

Construction notification

April 2026

Wilde Avenue footpath closure – one-month extension

Construction activity is ongoing at the Powerhouse Parramatta project site and work is progressing well. A footpath closure is required to allow activity to safely proceed on the eastern side of the site, adjacent to Wilde Avenue in Parramatta.

Key dates

Monday 23 March 2026 to
Sunday 31 May 2026

Location

Wilde Avenue, Parramatta

Further to our [works notification issued in March](#), a section of the western footpath on Wilde Avenue **will remain closed for an additional month – until Sunday 31 May 2026 (inclusive)** – to allow for works to be completed on the eastern side of the site.

The closure will continue to affect the section of the bridge between Phillip Street and the stairs leading down to the Parramatta River foreshore. The stairs will remain open throughout this footpath closure, as will the bridge to cross Parramatta River underneath Wilde Avenue. For accessible routes, pedestrians are encouraged to divert to the eastern side of Wilde Avenue at Victoria Road.

Pedestrian diversion signage is in place along the western footpath of Wilde Avenue, diverting pedestrians to other routes.

Traffic and pedestrian management

Pedestrian diversion signage is in place at key locations including at the intersection of Victoria Road and Wilde Avenue, at the stairs adjacent to Wilde Avenue leading to the Parramatta River foreshore and on Phillip Street.

Vehicle access on Wilde Avenue will not be affected during this work.

Construction hours

All construction activities will be carried out during the approved construction hours:

- Monday to Friday, 7am to 6pm
- Saturday, 8am to 5pm.

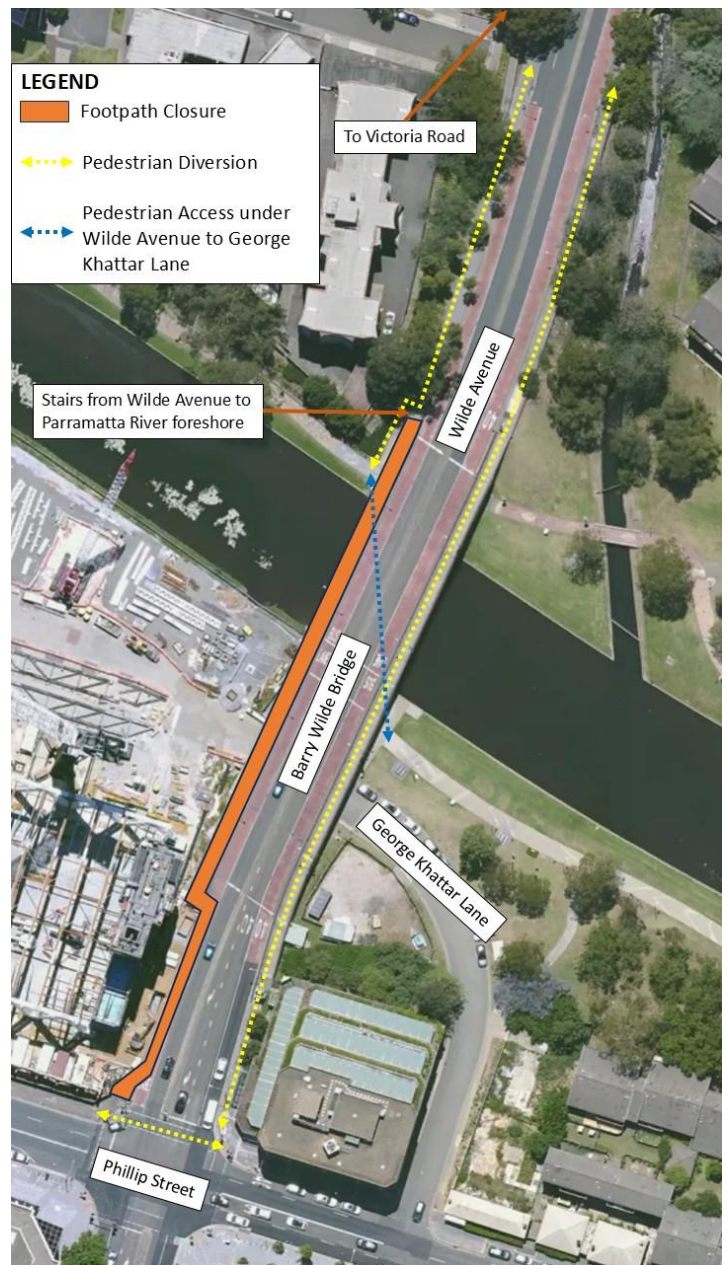

More information

We are committed to keeping you informed and regular updates will be provided.

Contact us for construction related questions, feedback or complaints:

 1800 574 931  powerhouse@lendlease.com  insw.com/powerhouseparramatta

Scan the QR code to receive the latest project updates



If you need an interpreter, please call TIS National on 131 450 and ask them to call Infrastructure NSW on 1800 931 109. Our business hours are 8am – 5pm.