

New Sydney Fish Market

Community notification

Combined service route and 11kVA feeder investigation works

6 September 2021



Dear neighbour

The NSW Government is delivering a new Sydney Fish Market which will retain its authentic experience and strengthen its position as one of Australia's leading tourist destinations.

Upcoming work – Combined service route and 11kVA feeder investigation works

From **Monday 13 September 2021**, we will be conducting investigation work to identify the location of main services lines within the proposed routes for the 11kVA feeder and the combined services route (figure 1) to inform final design.

These works will be carried out **7:00am to 5:30pm** Monday to Friday and **7.30am to 3.30pm** on Saturday for a period of twelve days. Saw cutting and core holing activities will be undertaken during approved noisy work hours, **9:00am to 12:00pm** and **1:00pm to 5:00pm** Monday to Friday and **9:00am to 1:00pm** Saturday. It is noted that these dates are subject to change pending inclement weather and potential impacts of the NSW Government lockdown restrictions.

The locations for these works are:

- Bridge Road, between Taylor Street and Wentworth Park Road (figure 2)
- Bridge Road, at the intersection with Wattle Street (figure 3)
- Lyons Road, at the intersection with Purkis Street (figure 4)

How this affects you

The work will require closing one to two lanes and footpaths at the locations mentioned above. The following diversions will be in place during construction hours:

- Diverting vehicles and cyclists around the work zone, by temporarily reducing both directions of traffic to one lane each way.
- Diverting pedestrians across the road adjacent to work zones. Traffic controllers will be in place to safely assist pedestrians to cross the road. Refer to the figures overleaf for each zone.

The work zone will be removed at the end of each day, and travel along the road and footpath will continue as normal outside the approved construction hours.



- » Email nsfm.community@multiplex.global
- » Visit insw.com/newsydneyfishmarket
- » Call 1800 271 114

Figure 1: Extent of works

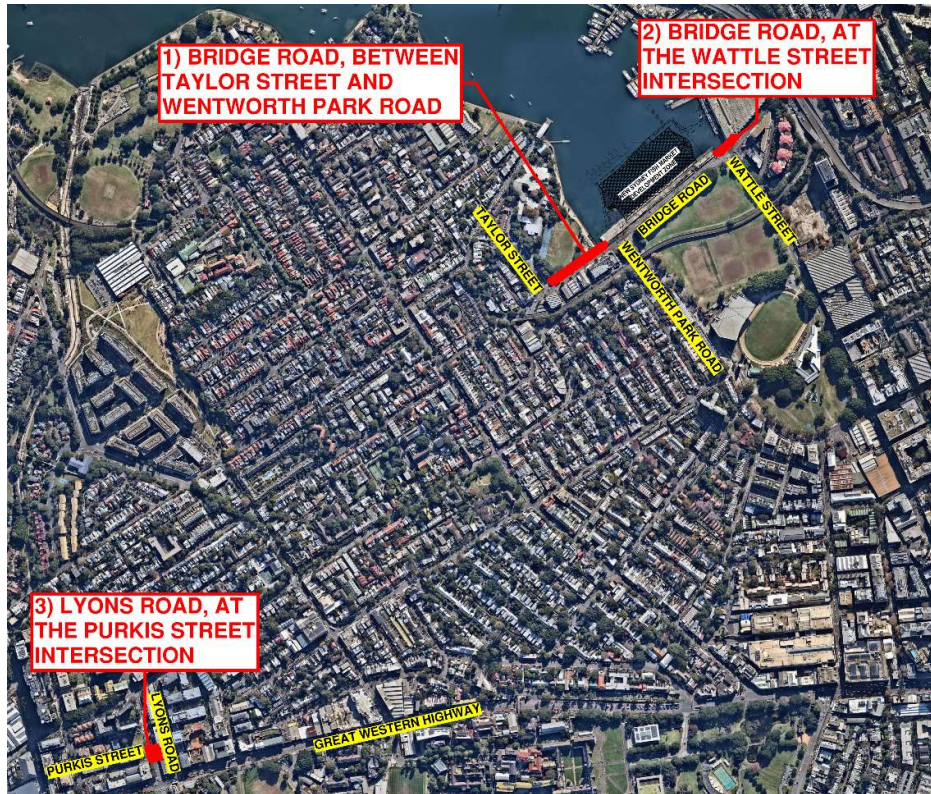

Figure 2: Traffic and Pedestrian Management Strategy – Bridge Road, between Taylor Street and Wentworth Park Road

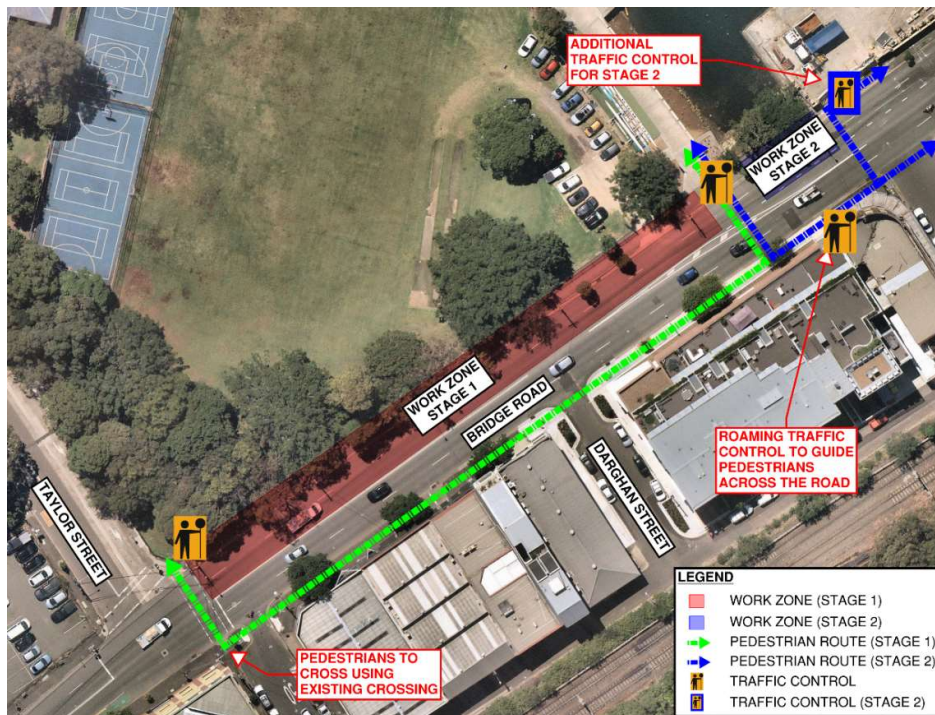

Figure 3: Traffic and Pedestrian Management Strategy – Bridge Road, at the Wattle Street Intersection

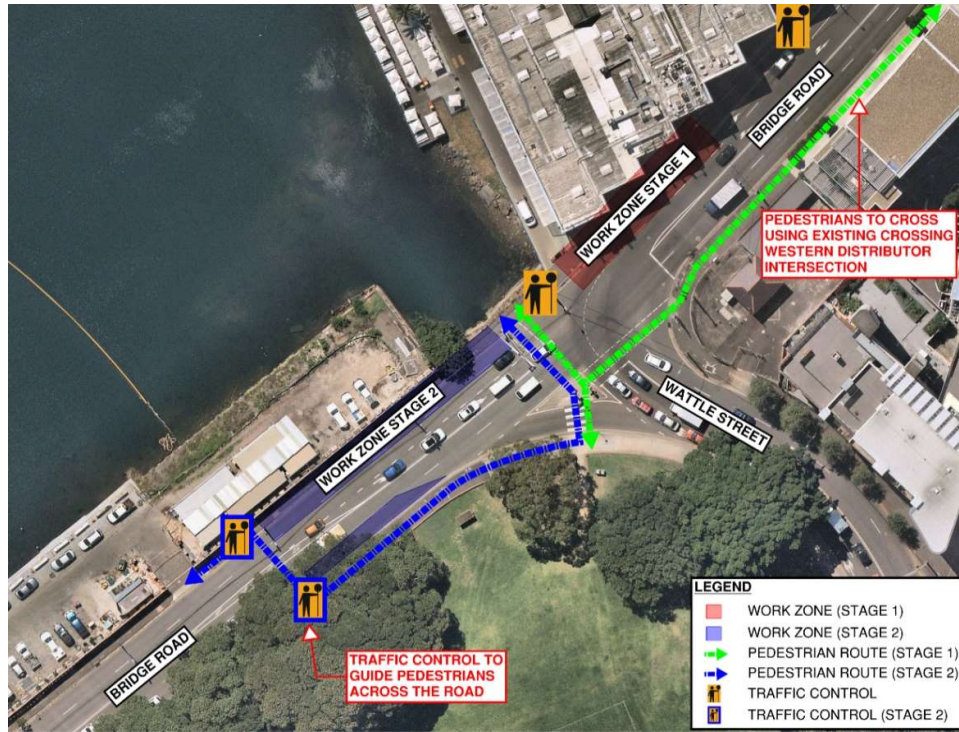

Figure 4: Traffic and Pedestrian Management Strategy – Lyons Road, at the intersection with Purkis Street



We understand the potential impacts this may cause to the local community. Thank you for your understanding during this work.

If you have any questions or concerns, please don't hesitate to contact us on 1800 271 114. If you would like to receive project updates by email, please let us know.



If you need help understanding this information, please contact the Translating and Interpreting Service on 131 450 and ask them to call us on 1800 271 114.



- » **Email nsm.community@multiplex.global**
- » **Visit insw.com/newsydneyfishmarket**
- » **Call 1800 271 114**