27 May 2024

Job #1822

HEAD OFFICE
20 Kullara Close, Beresfield NSW 2322
PO Box 401 Beresfield NSW 2322
P 02 4974 9200

dgroup@daracon.com.au
www.daracon.com.au

SYDNEY
184 Adderley Street West, Auburn NSW 2144
P 02 8799 2600

HUNTER VALLEY
2 Kime Road, Mount Thorley 2330
P 02 6574 0200

GUNNEDAH
171 Blackjack Road, Gunnedah NSW 2380
PO Box 767 Gunnedah NSW 2380
P 02 6742 4977

KINROSS INDUSTRIAL SUBDIVISION – MASONITE ROAD, HEATHERBRAE

Daracon have been contracted by CABP Group Pty Ltd to construct a 26 lot industrial subdivision. This includes building a new roundabout on Masonite Road approximately 900 metres from the intersection with the Pacific Highway at Heatherbrae. Work started in October 2023 and is expected to be complete by November 2024.

Daracon will be constructing a temporary traffic diversion (side track) on the eastern side of Masonite Road approximately 900 metres from the intersection with the Pacific Highway. The traffic diversion is required to allow work to proceed on the roundabout while minimising disruption to Masonite Road traffic. The sidetrack will be in place from Monday 3rd June for four months, weather permitting.

Upcoming work includes:

- Utilities investigations
- Building the temporary traffic diversion
- Earthworks and construction of the new roundabout
- Installation of new utilities

On the following page is a map to show the location of the work.

If you have any questions please contact our Community Relations Manager, Louise Neville on 0407 907 755

Yours faithfully,

Nick Wood
Project Manager
Hunter Property
DARACON CONTRACTORS PTY LTD

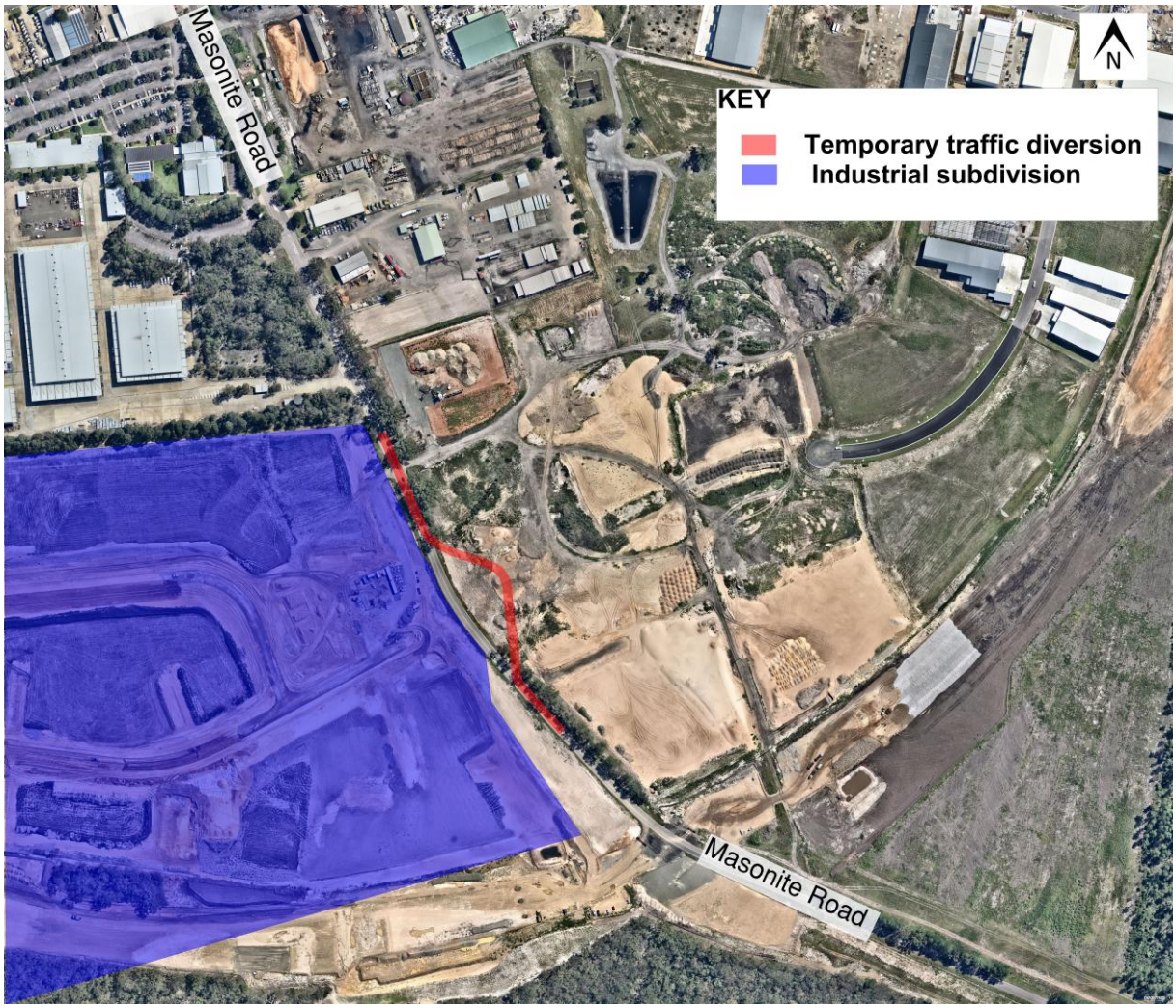

Figure 1 – Location of work areas