

14 Figures

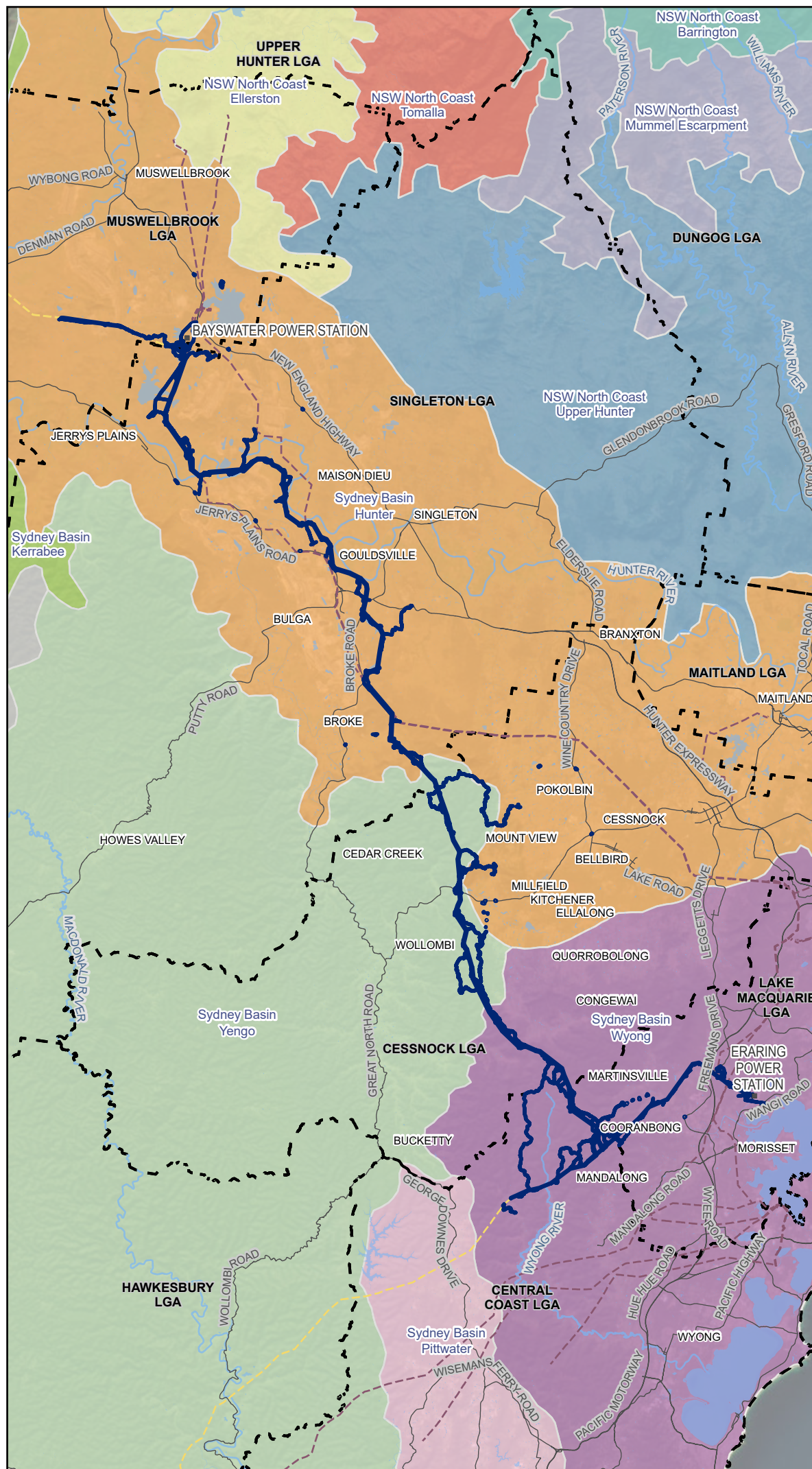

Legend

- Development site
- Existing environment
- Road
- Power station
- - 330 kV transmission line
- - 500 kV transmission line
- River
- Waterbody
- Local government area
- IBRA regions and subregions
- NSW North Coast - Barrington
- NSW North Coast - Ellerston
- NSW North Coast - Mummel Escarpment
- NSW North Coast - Tomalla
- NSW North Coast - Upper Hunter
- Sydney Basin - Hunter
- Sydney Basin - Kerrabee
- Sydney Basin - Pittwater
- Sydney Basin - Wollemi
- Sydney Basin - Wyong
- Sydney Basin - Yengo

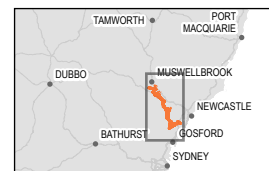

0 5 10
Kilometres

Coordinate system: GDA2020 MGA Zone 56
Scale ratio correct when printed at A4



1:500,000 Date: 16/07/2025

Data sources: EMM, Beca, Geoscience Australia, NSW State Government, WSP
World Imagery: Earthstar Geographics

© WSP Australia Pty Ltd ("WSP") Copyright in the drawings, information and data recorded ("the information") is the property of WSP. This document and the information are solely for the use of the authorised recipient and this document may not be used, copied or reproduced in whole or part for any purpose other than that which it was supplied by WSP. WSP makes no representation, undertakes no duty and accepts no responsibility to any third party who may use or rely upon this document or the information. NCSI Certified Quality System to ISO 9001. © APPROVED FOR AND ON BEHALF OF WSP Australia Pty Ltd.

Figure 14.2
Location map

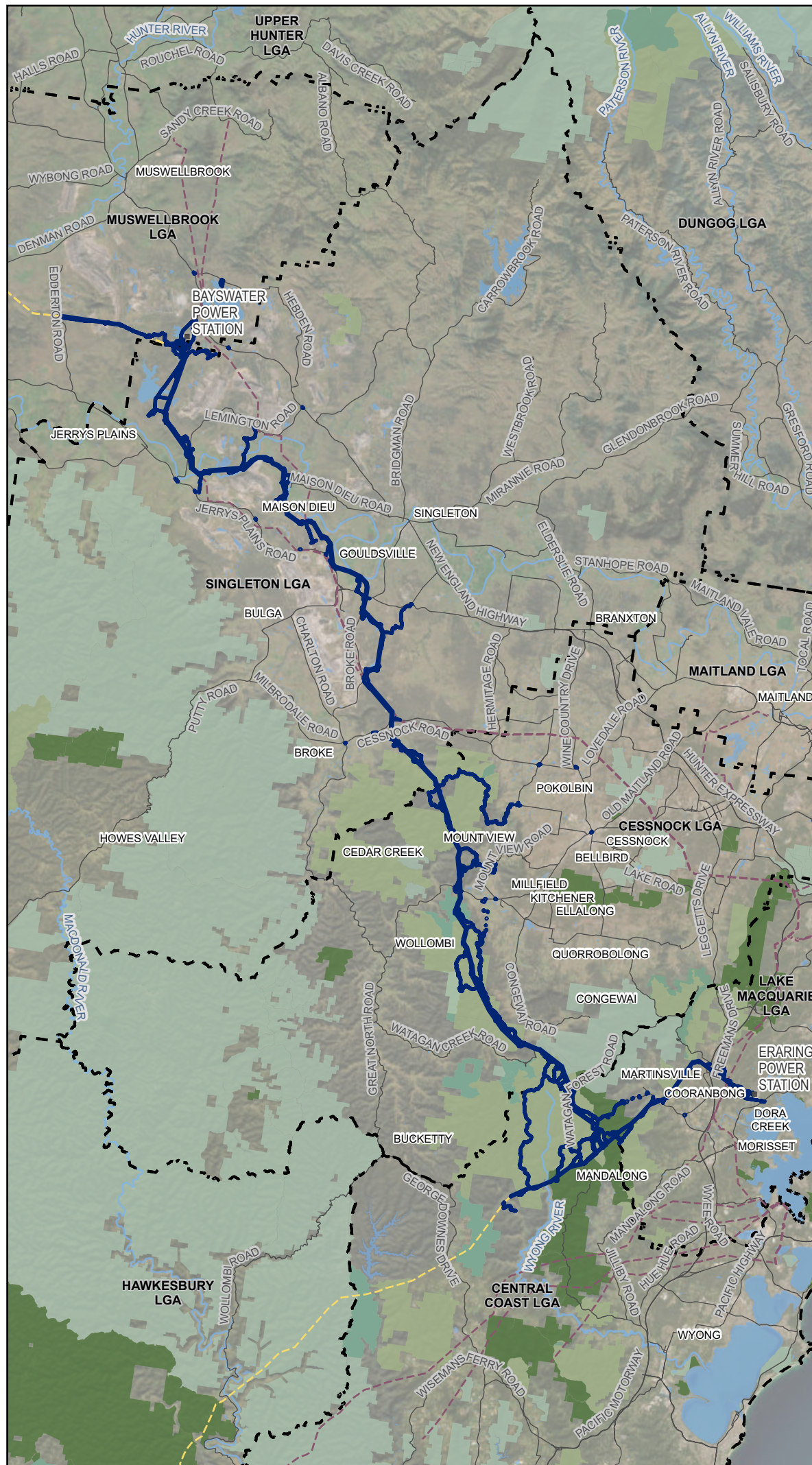

Legend

- Development site
- Existing environment
- Road
- Power station
- - - 330 kV transmission line
- - - 500 kV transmission line
- River
- Waterbody
- NPWS reserve
- State conservation area
- Flora reserve
- State forest
- Local government area



0 5 10
Kilometres

Coordinate system: GDA2020 MGA Zone 56
Scale ratio correct when printed at A4



1:500,000 Date: 16/07/2025

Data sources: EMM, Beca, Geoscience Australia, NSW State Government, WSP
World Imagery: Earthstar Geographics

© WSP Australia Pty Ltd ("WSP") Copyright in the drawings, information and data recorded ("the information") is the property of WSP. This document and the information are solely for the use of the authorised recipient and this document may not be used, copied or reproduced in whole or part for any purpose other than that which it was supplied by WSP. WSP makes no representation, undertakes no duty and accepts no responsibility to any third party who may use or rely upon this document or the information. NCSI Certified Quality System to ISO 9001. © APPROVED FOR AND ON BEHALF OF WSP Australia Pty Ltd.

Figure 14.3
Landscape features - IBRA bioregions,
subregions, LGAs and Mitchell landscapes
Page 1 of 3

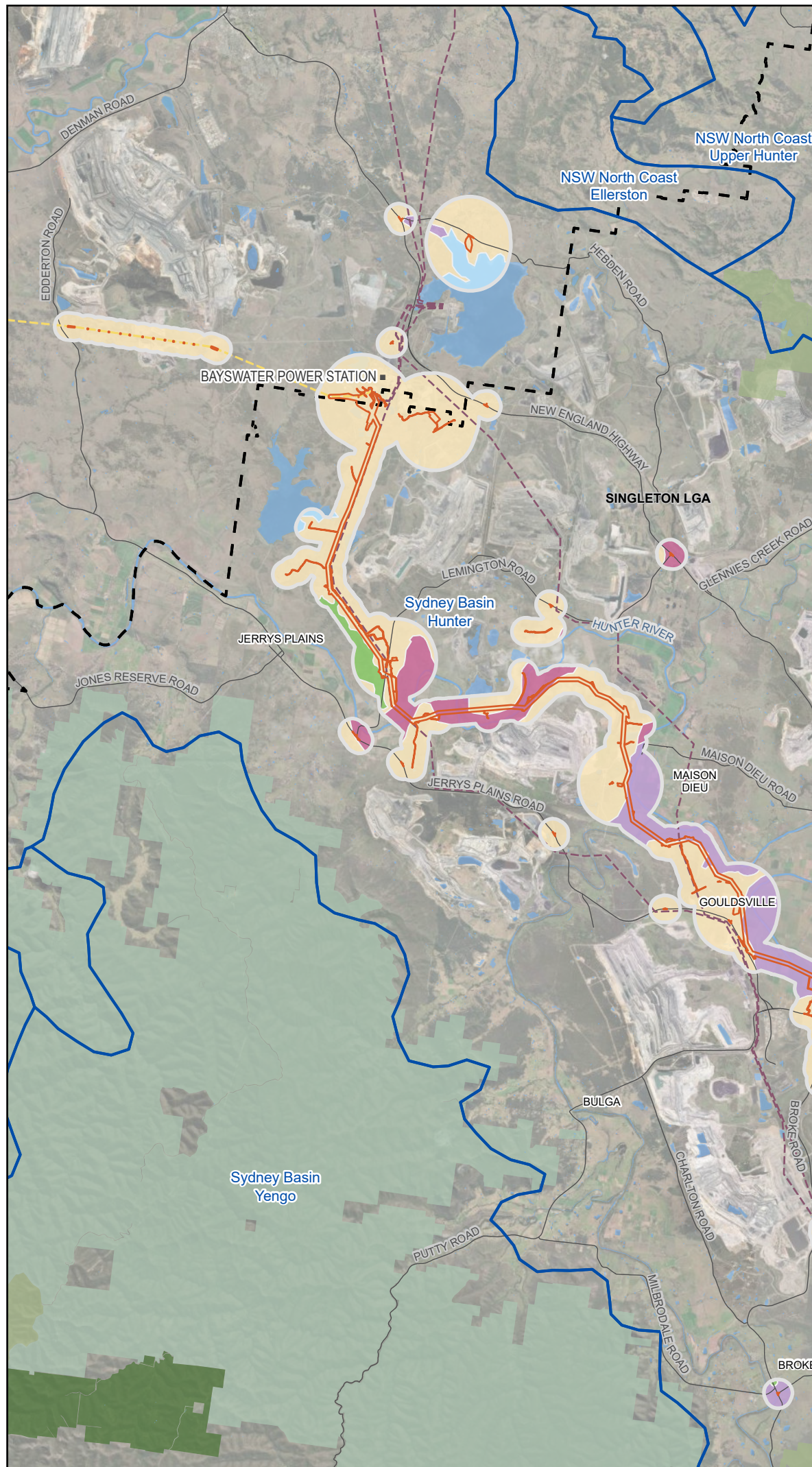

- Legend**
- Assessment area
 - Biodiversity study area
 - Existing environment
 - Road
 - Power station
 - - - 330 kV transmission line
 - - - 500 kV transmission line
 - River
 - Waterbody
 - NPWS reserve
 - State conservation area
 - State forest
 - Local government area
 - IBRA regions and subregions
 - Mitchell landscapes
 - Central Hunter Alluvial Plains
 - Central Hunter Foothills
 - Estuary/Water Added
 - Hunter River Basalts
 - Upper Hunter Channels and Floodplain

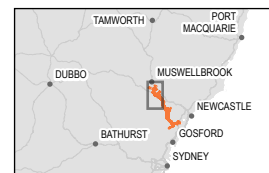

0 3 6
Kilometres

Coordinate system: GDA2020 MGA Zone 56
Scale ratio correct when printed at A4



1:200,000 Date: 15/07/2025

Data sources: EMM, Beca, Geoscience Australia, NSW State Government, WSP
World Imagery: Earthstar Geographics

© WSP Australia Pty Ltd ("WSP") Copyright in the drawings, information and data recorded ("the information") is the property of WSP. This document and the information are solely for the use of the authorised recipient and this document may not be used, copied or reproduced in whole or part for any purpose other than that which it was supplied by WSP. WSP makes no representation, undertakes no duty and accepts no responsibility to any third party who may use or rely upon this document or the information. NCSI Certified Quality System to ISO 9001. © APPROVED FOR AND ON BEHALF OF WSP Australia Pty Ltd.

Figure 14.3
Landscape features - IBRA bioregions,
subregions, LGAs and Mitchell landscapes
Page 2 of 3

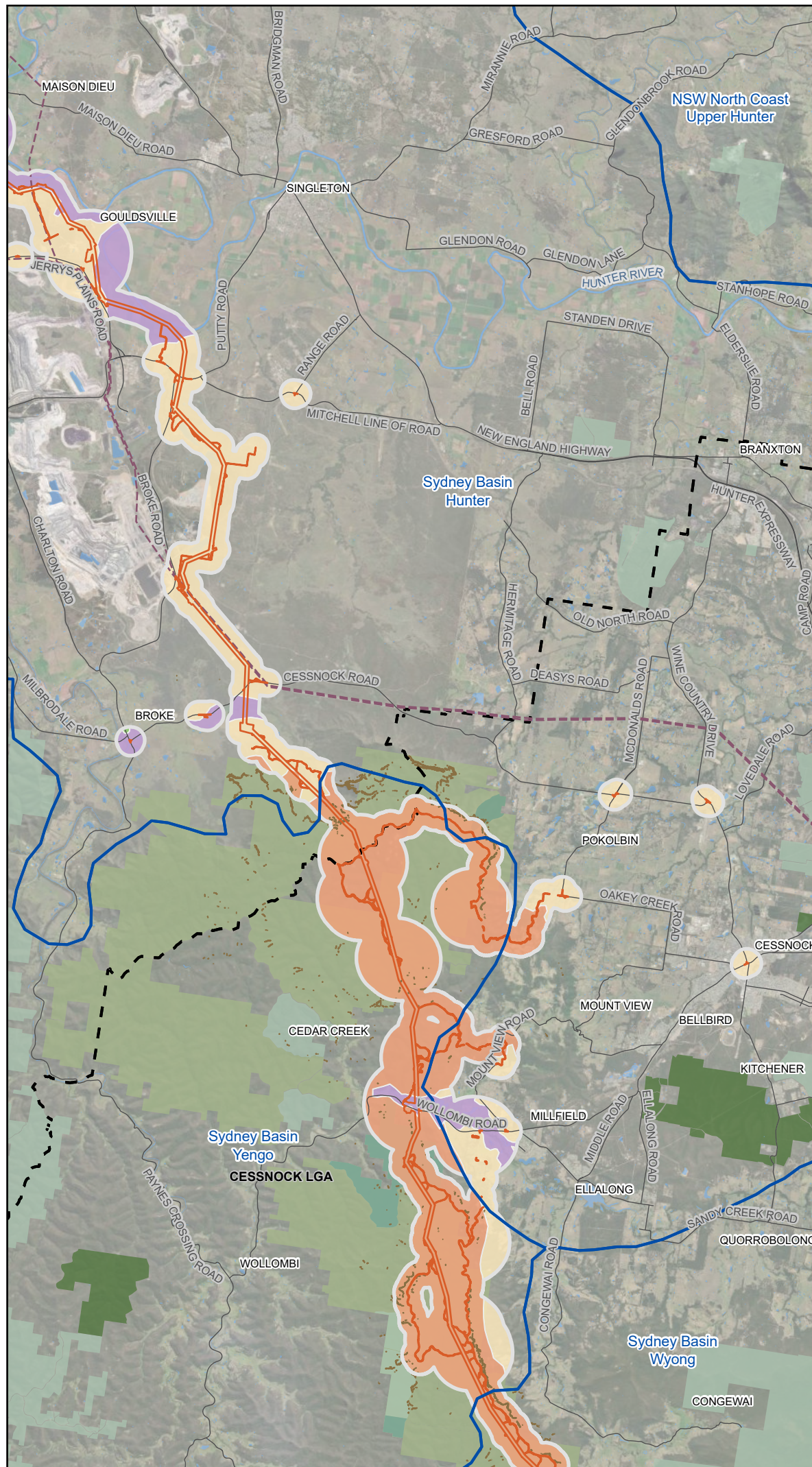

Legend

- Assessment area
- Biodiversity study area
- Existing environment
- Road
- 330 kV transmission line
- River
- Waterbody
- Cliff lines/escarpments
- NPWS reserve
- State conservation area
- Flora reserve
- State forest
- Local government area
- IBRA regions and subregions
- Mitchell landscapes
- Central Hunter Alluvial Plains
- Central Hunter Foothills
- Hunter River Basalts
- Upper Hunter Channels and Floodplain
- Watagan Ranges



0 3 6
Kilometres

Coordinate system: GDA2020 MGA Zone 56
Scale ratio correct when printed at A4

1:200,000 Date: 15/07/2025

Data sources: EMM, Beca, Geoscience Australia, NSW State Government, WSP
World Imagery: Earthstar Geographics

© WSP Australia Pty Ltd ("WSP") Copyright in the drawings, information and data recorded ("the information") is the property of WSP. This document and the information are solely for the use of the authorised recipient and this document may not be used, copied or reproduced in whole or part for any purpose other than that which it was supplied by WSP. WSP makes no representation, undertakes no duty and accepts no responsibility to any third party who may use or rely upon this document or the information. NCSI Certified Quality System to ISO 9001. © APPROVED FOR AND ON BEHALF OF WSP Australia Pty Ltd.

Figure 14.3
Landscape features - IBRA bioregions,
subregions, LGAs and Mitchell landscapes
Page 3 of 3

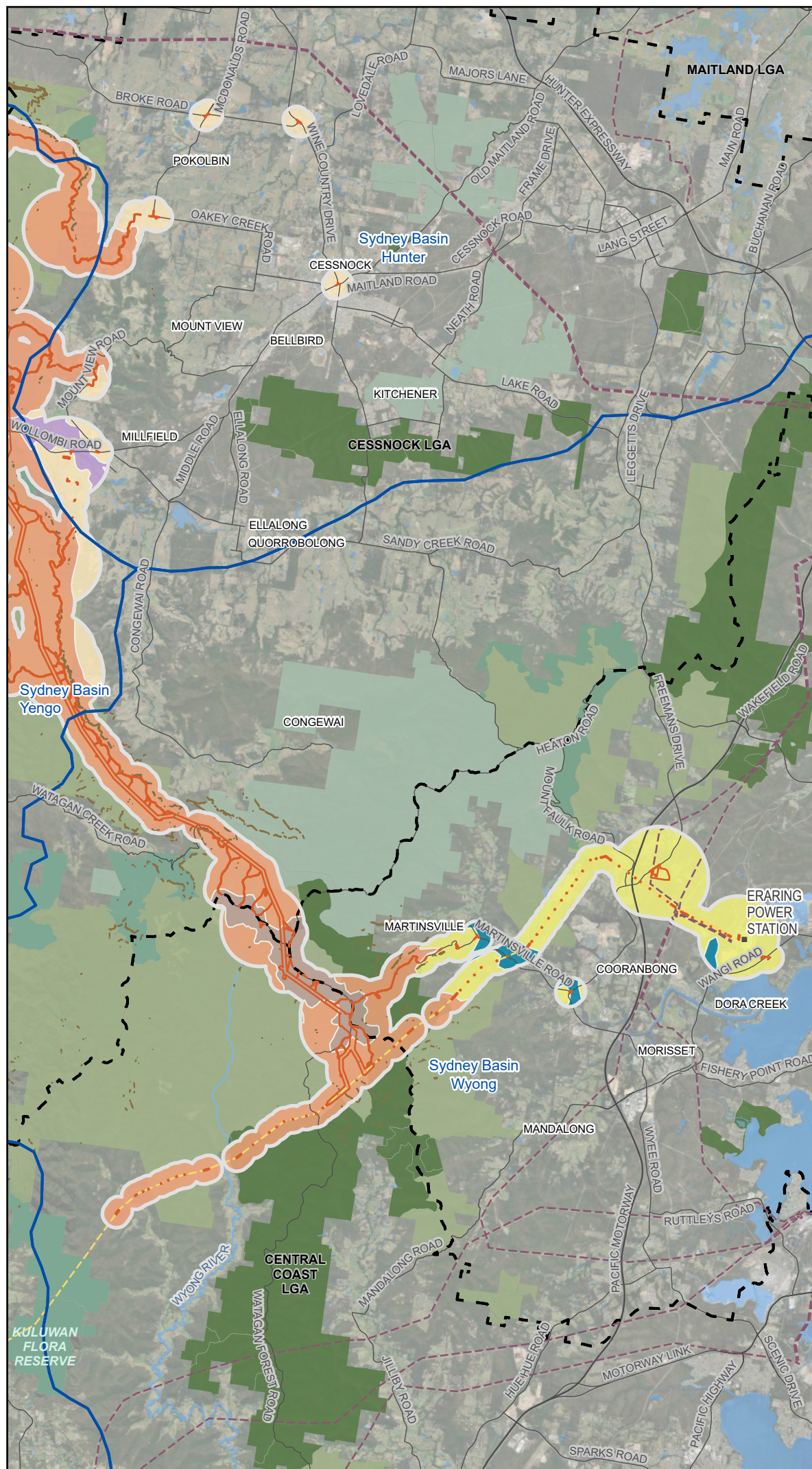

- Legend**
- Assessment area
 - Biodiversity study area
 - Existing environment
 - Road
 - Power station
 - - - 330 kV transmission line
 - - - 500 kV transmission line
 - River
 - Waterbody
 - Cliff lines/escarpments
 - NPWS reserve
 - State conservation area
 - Flora reserve
 - State forest
 - Local government area
 - IBRA regions and subregions
 - Mitchell landscapes
 - Bucketty Ridges
 - Central Hunter Alluvial Plains
 - Central Hunter Foothills
 - Gosford - Cooranbong Coastal Slopes
 - Sydney - Newcastle Coastal Alluvial Plains
 - Watagan Ranges

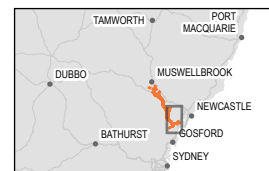

0 3 6
Kilometres

Coordinate system: GDA2020 MGA Zone 56
Scale ratio correct when printed at A4



1:200,000 Date: 15/07/2025

Data sources: EMM, Beca, Geoscience Australia, NSW State Government, WSP
World Imagery: Earthstar Geographics

© WSP Australia Pty Ltd ("WSP") Copyright in the drawings, information and data recorded ("the information") is the property of WSP. This document and the information are solely for the use of the authorised recipient and this document may not be used, copied or reproduced in whole or part for any purpose other than that which it was supplied by WSP. WSP makes no representation, undertakes no duty and accepts no responsibility to any third party who may use or rely upon this document or the information. NCSI Certified Quality System to ISO 9001. © APPROVED FOR AND ON BEHALF OF WSP Australia Pty Ltd.

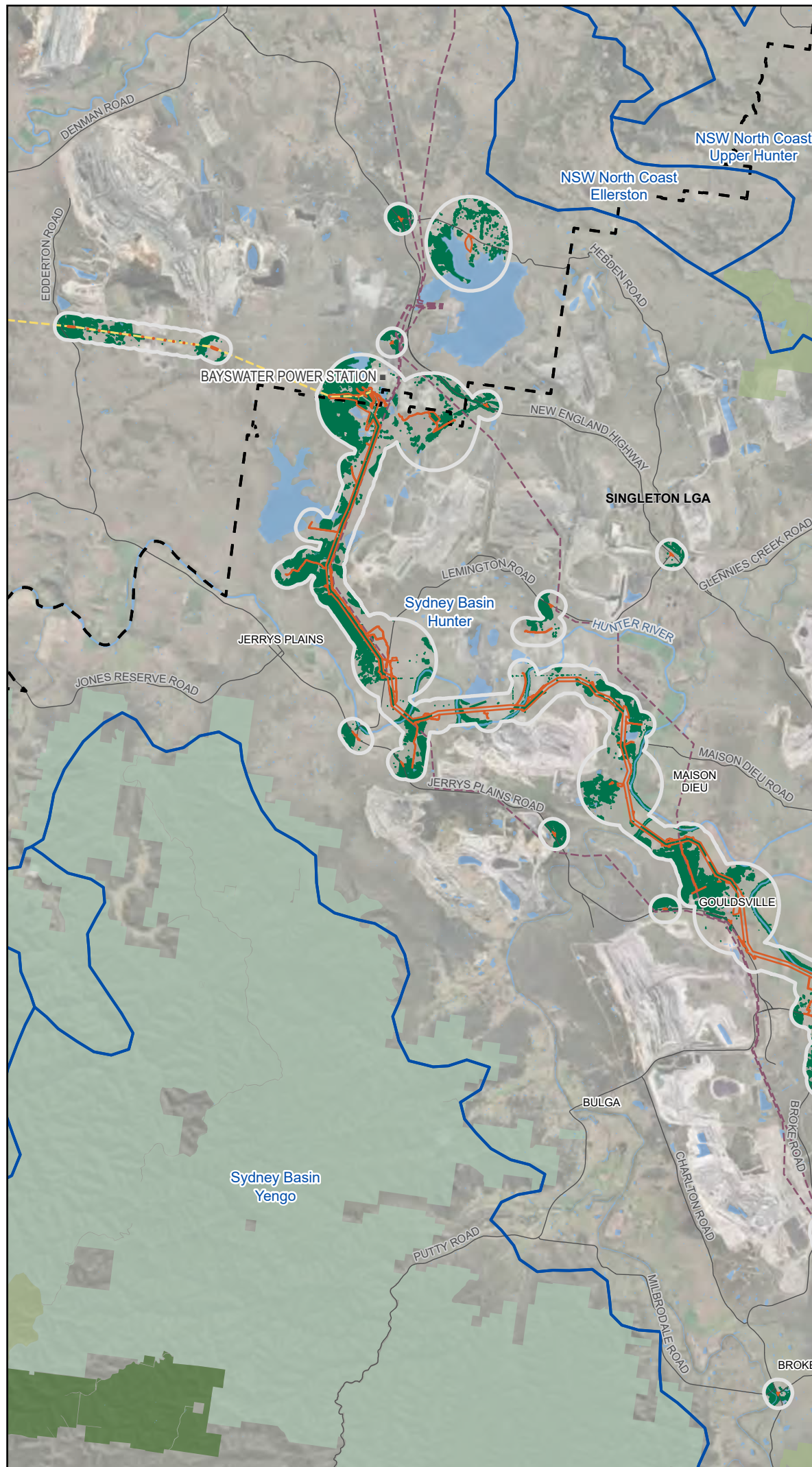

Legend

- Assessment area
- Biodiversity study area
- Existing environment
- Road
- Power station
- 330 kV transmission line
- 500 kV transmission line
- River
- Waterbody
- NPWS reserve
- State conservation area
- State forest
- Local government area
- IBRA regions and subregions
- Native vegetation cover

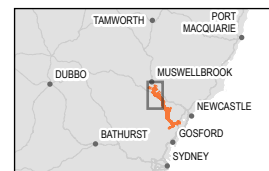

0 3 6
Kilometres

Coordinate system: GDA2020 MGA Zone 56
Scale ratio correct when printed at A4

1:200,000 Date: 17/06/2025

Data sources: EMM, Beca, Geoscience Australia, NSW State Government, WSP
World Imagery: Earthstar Geographics

© WSP Australia Pty Ltd ("WSP") Copyright in the drawings, information and data recorded ("the information") is the property of WSP. This document and the information are solely for the use of the authorised recipient and this document may not be used, copied or reproduced in whole or part for any purpose other than that which it was supplied by WSP. WSP makes no representation, undertakes no duty and accepts no responsibility to any third party who may use or rely upon this document or the information. NCSI Certified Quality System to ISO 9001. © APPROVED FOR AND ON BEHALF OF WSP Australia Pty Ltd.

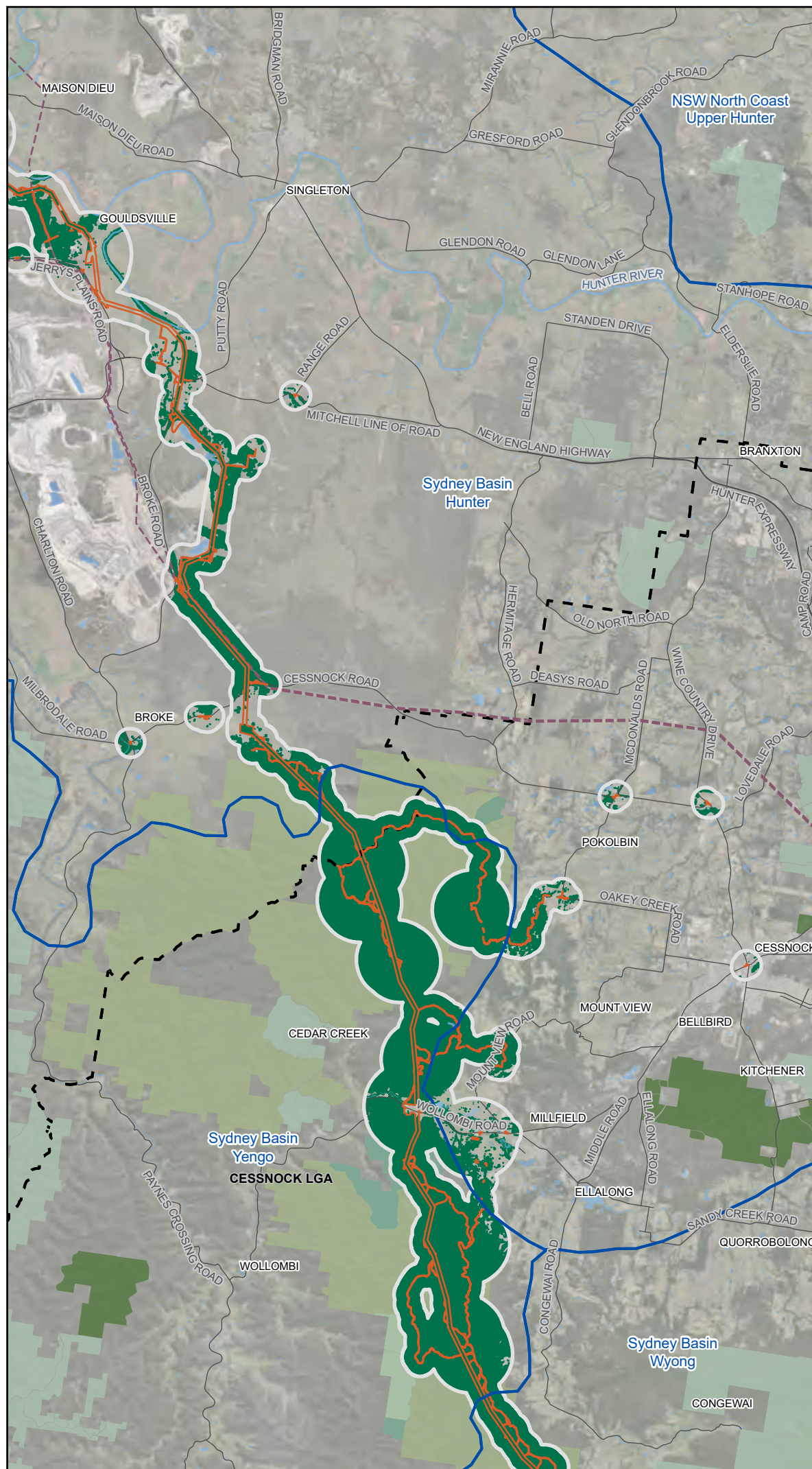

Legend

- Assessment area
- Biodiversity study area
- Existing environment
- Road
- 330 kV transmission line
- River
- Waterbody
- NPWS reserve
- State conservation area
- Flora reserve
- State forest
- Local government area
- IBRA regions and subregions
- Native vegetation cover



0 3 6
Kilometres

Coordinate system: GDA2020 MGA Zone 56
Scale ratio correct when printed at A4



1:200,000 Date: 17/06/2025

Data sources: EMM, Beca, Geoscience Australia, NSW State Government, WSP
World Imagery: Earthstar Geographics

© WSP Australia Pty Ltd ("WSP") Copyright in the drawings, information and data recorded ("the information") is the property of WSP. This document and the information are solely for the use of the authorised recipient and this document may not be used, copied or reproduced in whole or part for any purpose other than that which it was supplied by WSP. WSP makes no representation, undertakes no duty and accepts no responsibility to any third party who may use or rely upon this document or the information. NCSI Certified Quality System to ISO 9001. © APPROVED FOR AND ON BEHALF OF WSP Australia Pty Ltd.

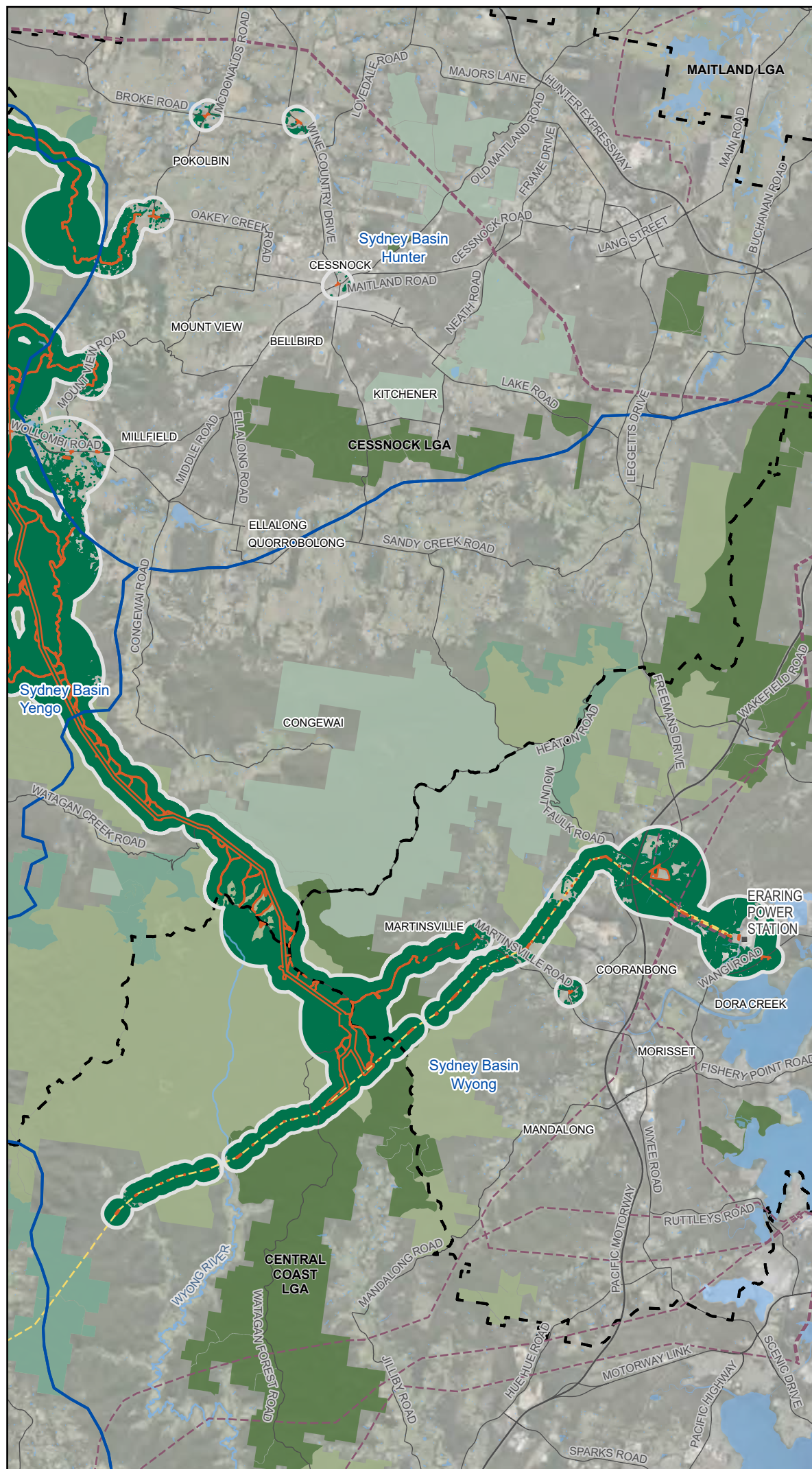

Legend

- Assessment area
- Biodiversity study area
- Existing environment
- Road
- Power station
- 330 kV transmission line
- 500 kV transmission line
- River
- Waterbody
- NPWS reserve
- State conservation area
- Flora reserve
- State forest
- Local government area
- IBRA regions and subregions
- Native vegetation cover

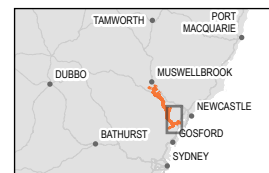

0 3 6
Kilometres

Coordinate system: GDA2020 MGA Zone 56
Scale ratio correct when printed at A4

1:200,000 Date: 17/06/2025

Data sources: EMM, Beca, Geoscience Australia, NSW State Government, WSP
World Imagery: Earthstar Geographics

© WSP Australia Pty Ltd ("WSP") Copyright in the drawings, information and data recorded ("the information") is the property of WSP. This document and the information are solely for the use of the authorised recipient and this document may not be used, copied or reproduced in whole or part for any purpose other than that which it was supplied by WSP. WSP makes no representation, undertakes no duty and accepts no responsibility to any third party who may use or rely upon this document or the information. NCSI Certified Quality System to ISO 9001. © APPROVED FOR AND ON BEHALF OF WSP Australia Pty Ltd.

Legend

- Assessment area
- Biodiversity study area
- Subject land
- Development site**
- Upgrades to existing transmission line
- Access track
- Existing environment**
- Road
- 500 kV transmission line
- Named watercourse
- Waterbody
- Local government area

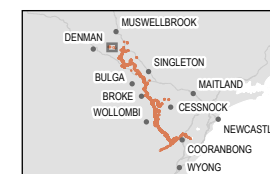

Coordinate system: GDA2020 MGA Zone 56

Scale ratio correct when printed at A4

1:30,000 Date: 15/07/2025

Data sources: EMM, Beca, Geoscience Australia, NSW State Government, WSP
World Imagery: Maxar

© WSP Australia Pty Ltd (WSP) Copyright in the drawings, information and data recorded (the information) is the property of WSP. This document and the information are solely for the use of the authorised recipient and this document may not be used, copied or reproduced in whole or part for any purpose other than that which it was supplied by WSP. WSP makes no representation, undertakes no duty and accepts no responsibility to any third party who may use or rely upon this document or the information. NCSI Certified Quality System to ISO 9001. © APPROVED FOR AND ON BEHALF OF WSP Australia Pty Ltd.



Legend

- Assessment area
- Biodiversity study area
- Subject land
- Development site**
- Construction support site
(* with temporary worker accommodation)
- Access track
- Existing environment**
- Road
- 330 kV transmission line
- Named watercourse
- Waterbody
- Local government area

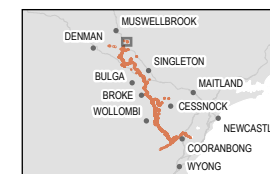

0 0.25 0.5
Kilometres



Coordinate system: GDA2020 MGA Zone 56

Scale ratio correct when printed at A4

1:30,000 Date: 15/07/2025

Data sources: EMM, Beca, Geoscience Australia, NSW
State Government, WSP
World Imagery: Maxar

© WSP Australia Pty Ltd ("WSP"). Copyright in the drawings, information and data recorded ("the information") is the property of WSP. This document and the information are solely for the use of the authorised recipient and this document may not be used, copied or reproduced in whole or part for any purpose other than that which it was supplied by WSP. WSP makes no representation, undertakes no duty and accepts no responsibility to any third party who may use or rely upon this document or the information. NCSI Certified Quality System to ISO 9001. © APPROVED FOR AND ON BEHALF OF WSP Australia Pty Ltd.

Legend

- Assessment area
- Biodiversity study area
- Subject land
- Development site
- HTP corridor
- Switching station
- Construction support site
(* with temporary worker accommodation)
- Adjustment to existing transmission line
- Access track
- Existing environment
- Road
- Power station
- 330 kV transmission line
- 500 kV transmission line
- Named watercourse
- Waterbody
- Local government area

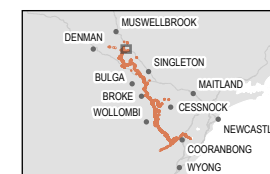

0 0.25 0.5
Kilometres



Coordinate system: GDA2020 MGA Zone 56

Scale ratio correct when printed at A4

GDA 2020 1:30,000 Date: 15/07/2025

Data sources: EMM, Beca, Geoscience Australia, NSW State Government, WSP
World Imagery: Maxar

© WSP Australia Pty Ltd ("WSP"). Copyright in the drawings, information and data recorded ("the information") is the property of WSP. This document and the information are solely for the use of the authorised recipient and this document may not be used, copied or reproduced in whole or part for any purpose other than that which it was supplied by WSP. WSP makes no representation, undertakes no duty and accepts no responsibility to any third party who may use or rely upon this document or the information. NCSI Certified Quality System to ISO 9001. © APPROVED FOR AND ON BEHALF OF WSP Australia Pty Ltd.

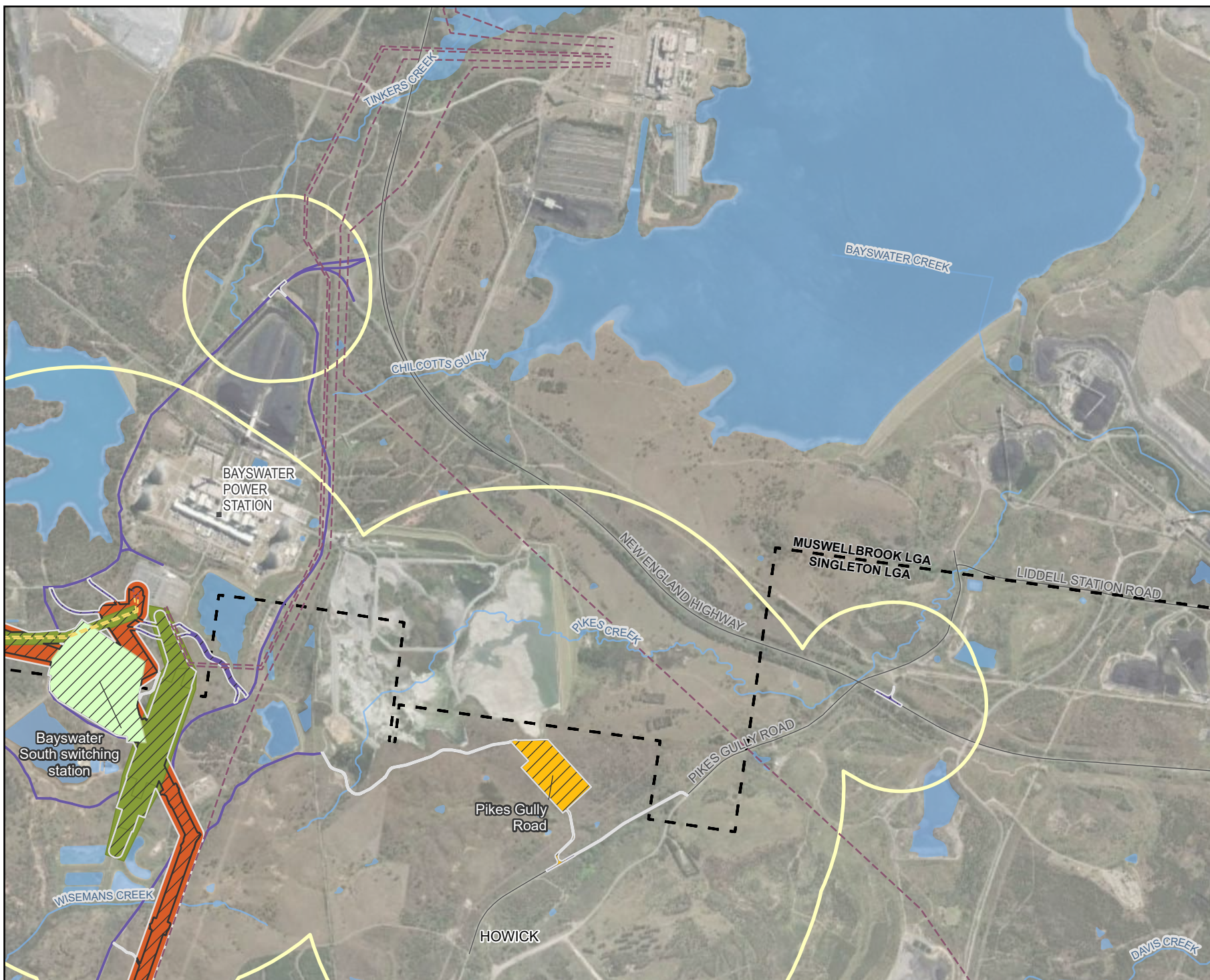

Legend

- Assessment area
- Biodiversity study area
- Subject land
- Development site
- HTP corridor
- Switching station
- Construction support site (* with temporary worker accommodation)
- Adjustment to existing transmission line
- Access track
- Existing environment
- Road
- Power station
- 330 kV transmission line
- 500 kV transmission line
- Named watercourse
- Waterbody
- Local government area

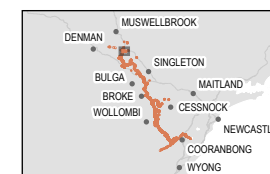

Coordinate system: GDA2020 MGA Zone 56

Scale ratio correct when printed at A4



1:30,000 Date: 15/07/2025

Data sources: EMM, Beca, Geoscience Australia, NSW
State Government, WSP
World Imagery: Maxar

© WSP Australia Pty Ltd ("WSP"). Copyright in the drawings, information and data recorded ("the information") is the property of WSP. This document and the information are solely for the use of the authorised recipient and this document may not be used, copied or reproduced in whole or part for any purpose other than that which it was supplied by WSP. WSP makes no representation, undertakes no duty and accepts no responsibility to any third party who may use or rely upon this document or the information. NCSI Certified Quality System to ISO 9001. © APPROVED FOR AND ON BEHALF OF WSP Australia Pty Ltd.

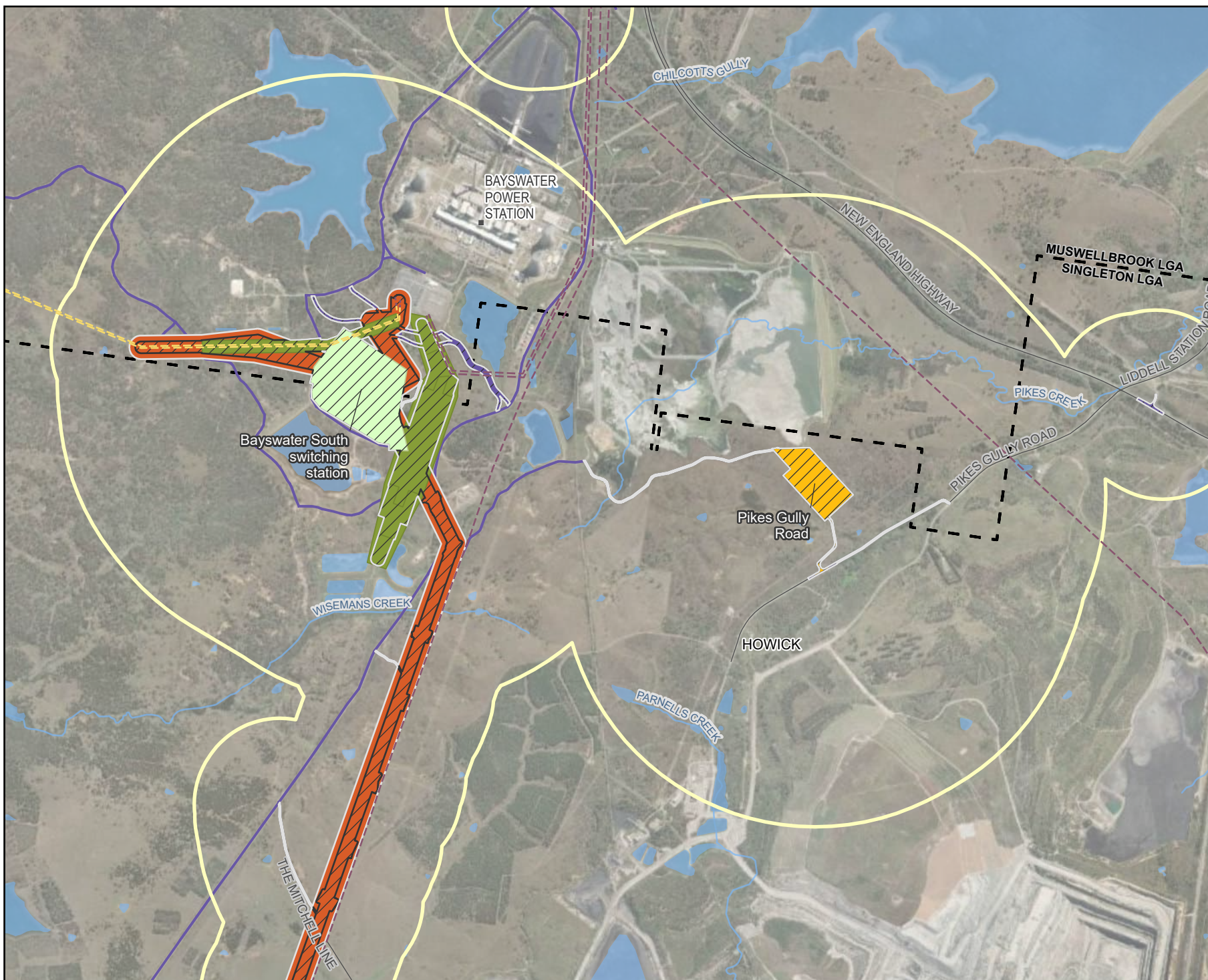

Legend

- Assessment area
- Biodiversity study area
- Subject land
- Development site**
- HTP corridor
- Access track
- Existing environment**
- Road
- 330 kV transmission line
- Named watercourse
- Waterbody
- Local government area

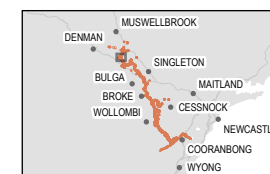

Coordinate system: GDA2020 MGA Zone 56

Scale ratio correct when printed at A4



1:30,000 Date: 15/07/2025

Data sources: EMM, Beca, Geoscience Australia, NSW
State Government, WSP
World Imagery: Maxar

© WSP Australia Pty Ltd ("WSP"). Copyright in the drawings, information and data recorded ("the information") is the property of WSP. This document and the information are solely for the use of the authorised recipient and this document may not be used, copied or reproduced in whole or part for any purpose other than that which it was supplied by WSP. WSP makes no representation, undertakes no duty and accepts no responsibility to any third party who may use or rely upon this document or the information. NCSI Certified Quality System to ISO 9001. © APPROVED FOR AND ON BEHALF OF WSP Australia Pty Ltd.



Legend

- Assessment area
- Biodiversity study area
- Subject land
- Development site**
- HTP corridor
- Laydown area
- Access track
- Existing environment**
- Road
- 330 kV transmission line
- Named watercourse
- Waterbody
- Local government area

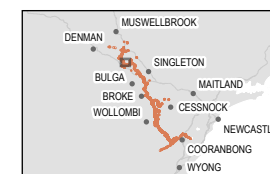

0 0.25 0.5
Kilometres



Coordinate system: GDA2020 MGA Zone 56

Scale ratio correct when printed at A4



1:30,000 Date: 15/07/2025

Data sources: EMM, Beca, Geoscience Australia, NSW
State Government, WSP
World Imagery: Maxar

© WSP Australia Pty Ltd ("WSP"). Copyright in the drawings, information and data recorded ("the information") is the property of WSP. This document and the information are solely for the use of the authorised recipient and this document may not be used, copied or reproduced in whole or part for any purpose other than that which it was supplied by WSP. WSP makes no representation, undertakes no duty and accepts no responsibility to any third party who may use or rely upon this document or the information. NCIS Certified Quality System to ISO 9001. © APPROVED FOR AND ON BEHALF OF WSP Australia Pty Ltd.



Legend

- Assessment area
- Biodiversity study area
- Subject land
- Development site**
- HTP corridor
- Laydown area
- Access track
- Existing environment**
- Road
- 330 kV transmission line
- Named watercourse
- Waterbody
- Local government area

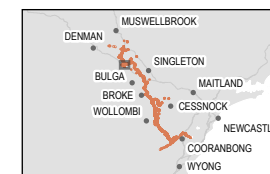

0 0.25 0.5
Kilometres



Coordinate system: GDA2020 MGA Zone 56

Scale ratio correct when printed at A4

1:30,000 Date: 15/07/2025

Data sources: EMM, Beca, Geoscience Australia, NSW
State Government, WSP
World Imagery: Maxar

© WSP Australia Pty Ltd ("WSP"). Copyright in the drawings, information and data recorded ("the information") is the property of WSP. This document and the information are solely for the use of the authorised recipient and this document may not be used, copied or reproduced in whole or part for any purpose other than that which it was supplied by WSP. WSP makes no representation, undertakes no duty and accepts no responsibility to any third party who may use or rely upon this document or the information. NCSI Certified Quality System to ISO 9001. © APPROVED FOR AND ON BEHALF OF WSP Australia Pty Ltd.



Legend

- Assessment area
- Biodiversity study area
- Subject land
- Development site
- HTP corridor
- Access track
- Existing environment
- Road
- 330 kV transmission line
- Named watercourse
- Waterbody
- Local government area

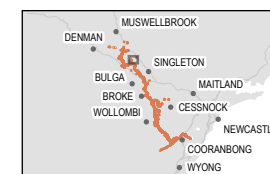

Coordinate system: GDA2020 MGA Zone 56

Scale ratio correct when printed at A4

GDA 2020 1:30,000 Date: 15/07/2025

Data sources: EMM, Beca, Geoscience Australia, NSW
State Government, WSP
World Imagery: Maxar

© WSP Australia Pty Ltd (WSP). Copyright in the drawings, information and data recorded (the information) is the property of WSP. This document and the information are solely for the use of the authorised recipient and this document may not be used, copied or reproduced in whole or part for any purpose other than that which it was supplied by WSP. WSP makes no representation, undertakes no duty and accepts no responsibility to any third party who may use or rely upon this document or the information. NCSI Certified Quality System to ISO 9001. © APPROVED FOR AND ON BEHALF OF WSP Australia Pty Ltd.



Legend

- Assessment area
- Biodiversity study area
- Subject land
- Development site
- HTP corridor
- Laydown area
- Access track
- Existing environment
- Road
- 330 kV transmission line
- Named watercourse
- Waterbody
- Local government area

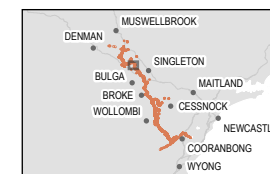

0 0.25 0.5
Kilometres



Coordinate system: GDA2020 MGA Zone 56

Scale ratio correct when printed at A4



1:30,000 Date: 15/07/2025

Data sources: EMM, Beca, Geoscience Australia, NSW
State Government, WSP
World Imagery: Maxar

© WSP Australia Pty Ltd (WSP). Copyright in the drawings, information and data recorded (the information) is the property of WSP. This document and the information are solely for the use of the authorised recipient and this document may not be used, copied or reproduced in whole or part for any purpose other than that which it was supplied by WSP. WSP makes no representation, undertakes no duty and accepts no responsibility to any third party who may use or rely upon this document or the information. NCIS Certified Quality System to ISO 9001. © APPROVED FOR AND ON BEHALF OF WSP Australia Pty Ltd.



Legend

- Assessment area
- Biodiversity study area
- Subject land
- Development site
- HTP corridor
- Access track
- Existing environment
- Road
- 330 kV transmission line
- Named watercourse
- Waterbody
- Local government area

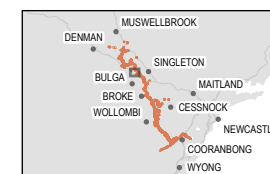

0 0.25 0.5
Kilometres



Coordinate system: GDA2020 MGA Zone 56

Scale ratio correct when printed at A4

GDA 2020 1:30,000 Date: 15/07/2025

Data sources: EMM, Beca, Geoscience Australia, NSW
State Government, WSP
World Imagery: Maxar

© WSP Australia Pty Ltd (WSP) Copyright in the drawings, information and data recorded (the information) is the property of WSP. This document and the information are solely for the use of the authorised recipient and this document may not be used, copied or reproduced in whole or part for any purpose other than that which it was supplied by WSP. WSP makes no representation, undertakes no duty and accepts no responsibility to any third party who may use or rely upon this document or the information. NCSI Certified Quality System to ISO 9001. © APPROVED FOR AND ON BEHALF OF WSP Australia Pty Ltd.

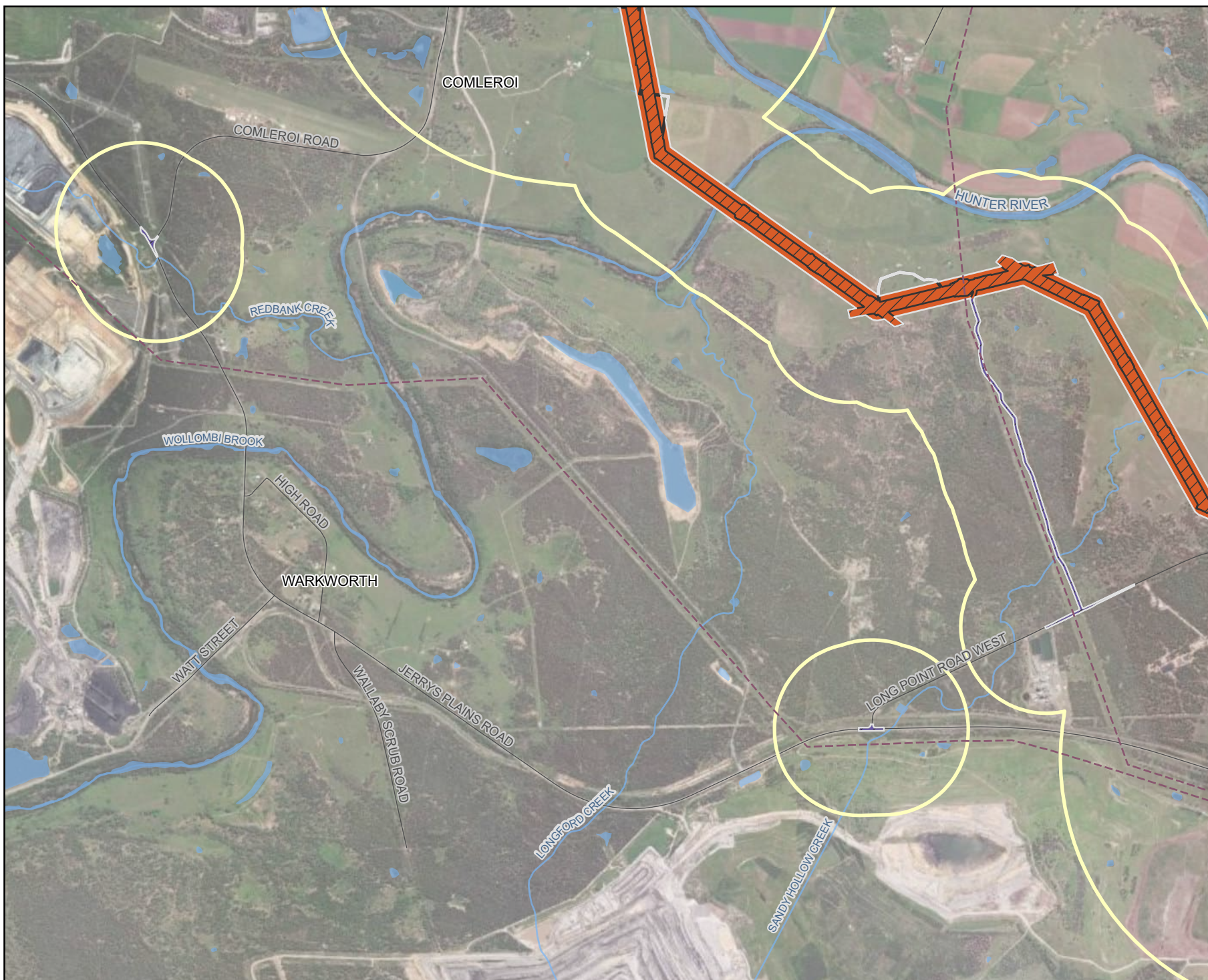

Legend

- Assessment area
- Biodiversity study area
- Subject land
- Development site**
- HTP corridor
- Construction support site
(* with temporary worker accommodation)
- Access track
- Existing environment**
- Road
- 330 kV transmission line
- Named watercourse
- Waterbody
- Local government area

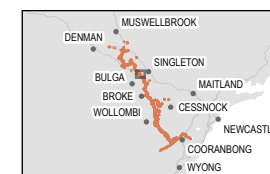

Coordinate system: GDA2020 MGA Zone 56

Scale ratio correct when printed at A4



1:30,000 Date: 15/07/2025

Data sources: EMM, Beca, Geoscience Australia, NSW
State Government, WSP
World Imagery: Maxar

© WSP Australia Pty Ltd ("WSP"). Copyright in the drawings, information and data recorded ("the information") is the property of WSP. This document and the information are solely for the use of the authorised recipient and this document may not be used, copied or reproduced in whole or part for any purpose other than that which it was supplied by WSP. WSP makes no representation, undertakes no duty and accepts no responsibility to any third party who may use or rely upon this document or the information. NCSI Certified Quality System to ISO 9001. © APPROVED FOR AND ON BEHALF OF WSP Australia Pty Ltd.

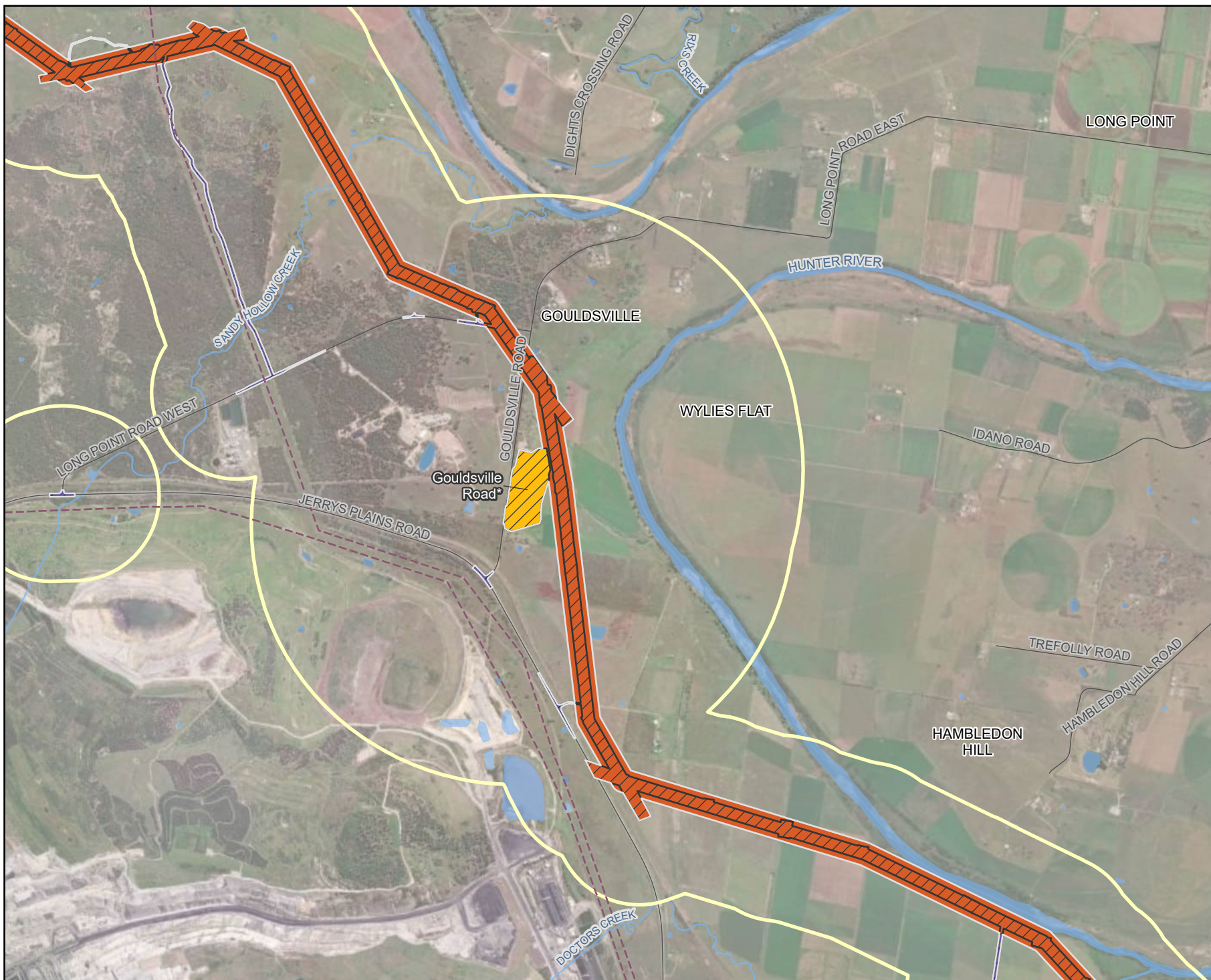

Legend

- Assessment area
- Biodiversity study area
- Subject land
- Development site
- HTP corridor
- Access track
- Existing environment
- Road
- 330 kV transmission line
- Named watercourse
- Waterbody
- Local government area

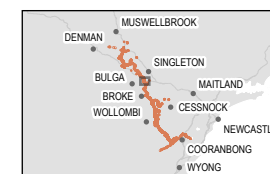

Coordinate system: GDA2020 MGA Zone 56

Scale ratio correct when printed at A4



1:30,000 Date: 15/07/2025

Data sources: EMM, Beca, Geoscience Australia, NSW
State Government, WSP
World Imagery: Maxar

© WSP Australia Pty Ltd (WSP) Copyright in the drawings, information and data recorded ("the information") is the property of WSP. This document and the information are solely for the use of the authorised recipient and this document may not be used, copied or reproduced in whole or part for any purpose other than that which it was supplied by WSP. WSP makes no representation, undertakes no duty and accepts no responsibility to any third party who may use or rely upon this document or the information. NCIS Certified Quality System to ISO 9001. © APPROVED FOR AND ON BEHALF OF WSP Australia Pty Ltd.



Legend

- Assessment area
- Biodiversity study area
- Subject land
- Development site
- Access track
- Existing environment
- Road
- Named watercourse
- Waterbody
- Local government area

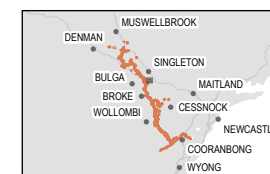

Coordinate system: GDA2020 MGA Zone 56

Scale ratio correct when printed at A4



1:15,000 Date: 15/07/2025

Data sources: EMM, Beca, Geoscience Australia, NSW
State Government, WSP
World Imagery: Maxar

© WSP Australia Pty Ltd ("WSP"). Copyright in the drawings, information and data recorded ("the information") is the property of WSP. This document and the information are solely for the use of the authorised recipient and this document may not be used, copied or reproduced in whole or part for any purpose other than that which it was supplied by WSP. WSP makes no representation, undertakes no duty and accepts no responsibility to any third party who may use or rely upon this document or the information. NCSI Certified Quality System to ISO 9001. © APPROVED FOR AND ON BEHALF OF WSP Australia Pty Ltd.

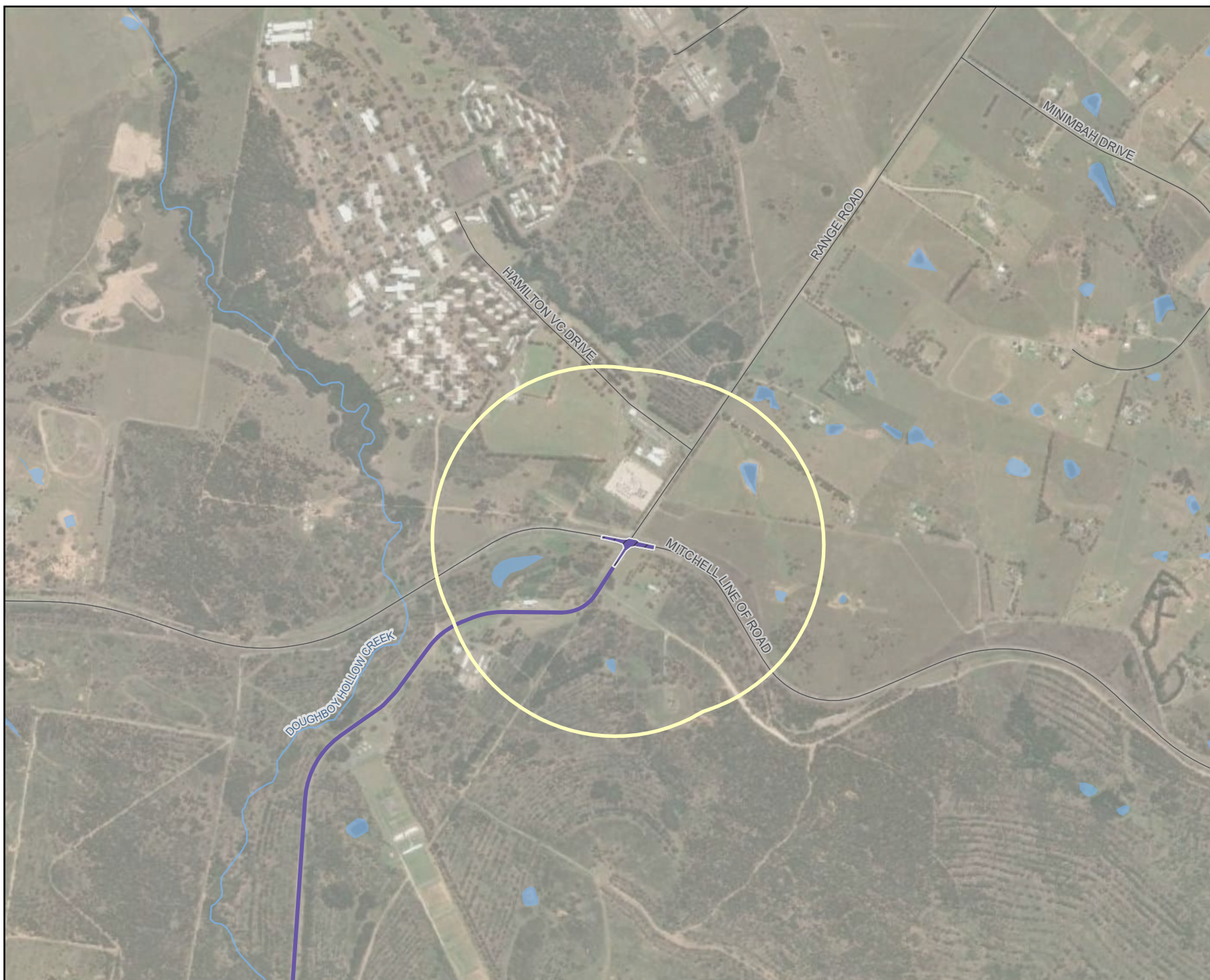

Legend

- Assessment area
- Biodiversity study area
- Subject land
- Development site
- HTP corridor
- Adjustment to existing transmission line
- Access track
- Existing environment
- Road
- 330 kV transmission line
- Named watercourse
- Waterbody
- Local government area

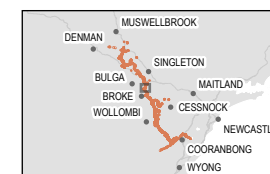

Coordinate system: GDA2020 MGA Zone 56

Scale ratio correct when printed at A4



1:30,000 Date: 15/07/2025

Data sources: EMM, Beca, Geoscience Australia, NSW
State Government, WSP
World Imagery: Maxar

© WSP Australia Pty Ltd ("WSP"). Copyright in the drawings, information and data recorded ("the information") is the property of WSP. This document and the information are solely for the use of the authorised recipient and this document may not be used, copied or reproduced in whole or part for any purpose other than that which it was supplied by WSP. WSP makes no representation, undertakes no duty and accepts no responsibility to any third party who may use or rely upon this document or the information. NCSI Certified Quality System to ISO 9001. © APPROVED FOR AND ON BEHALF OF WSP Australia Pty Ltd.

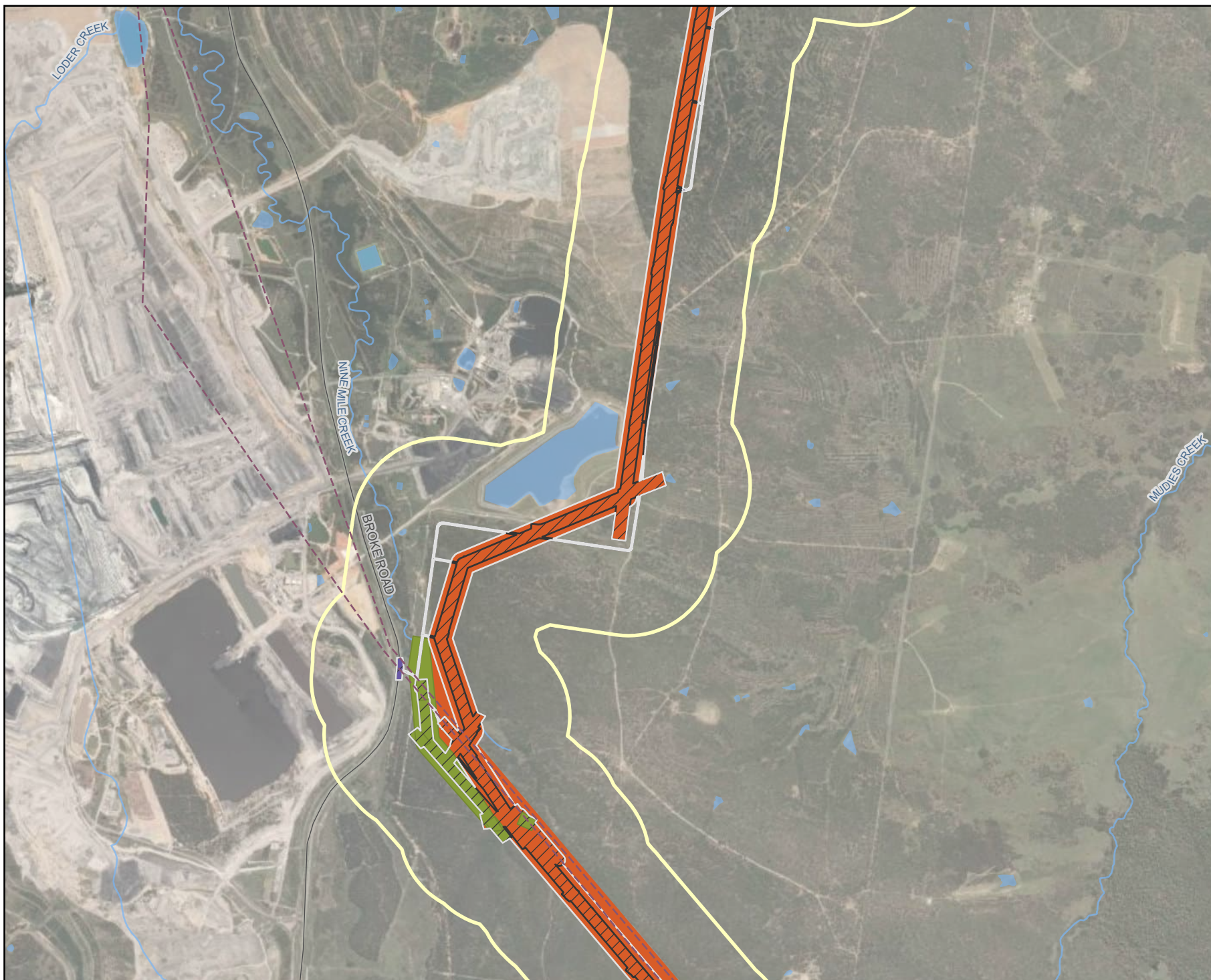

Legend

- Assessment area
- Biodiversity study area
- Subject land
- Development site**
- HTP corridor
- Access track
- Existing environment**
- Road
- 330 kV transmission line
- Named watercourse
- Waterbody
- State forest
- Local government area

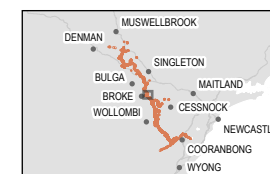

Coordinate system: GDA2020 MGA Zone 56

Scale ratio correct when printed at A4



1:30,000 Date: 15/07/2025

Data sources: EMM, Beca, Geoscience Australia, NSW
State Government, WSP
World Imagery: Maxar

© WSP Australia Pty Ltd (WSP) Copyright in the drawings, information and data recorded ("the information") is the property of WSP. This document and the information are solely for the use of the authorised recipient and this document may not be used, copied or reproduced in whole or part for any purpose other than that which it was supplied by WSP. WSP makes no representation, undertakes no duty and accepts no responsibility to any third party who may use or rely upon this document or the information. NCSI Certified Quality System to ISO 9001. © APPROVED FOR AND ON BEHALF OF WSP Australia Pty Ltd.

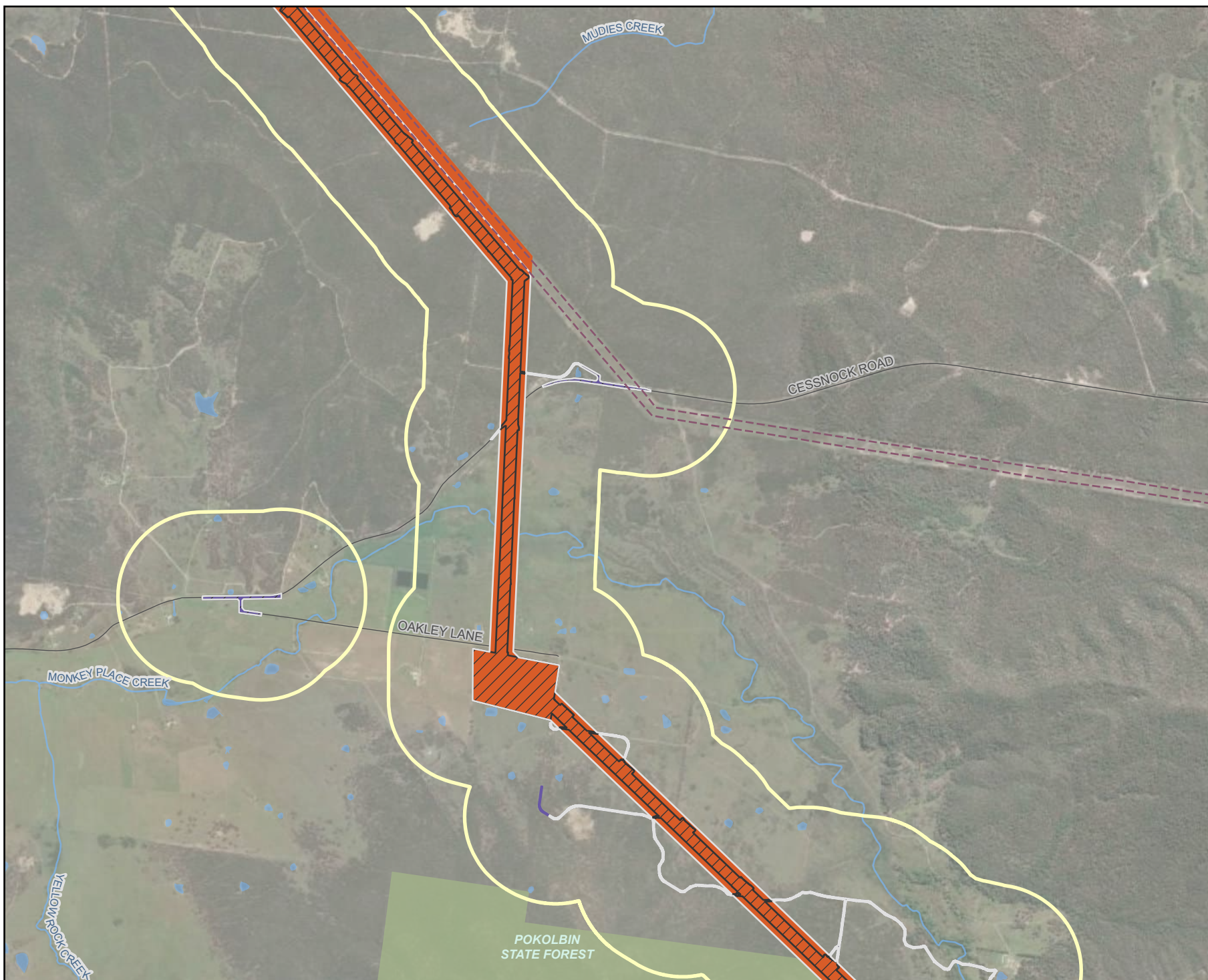

Legend

- Assessment area
- Biodiversity study area
- Subject land
- Development site
- HTP corridor
- Access track
- Existing environment
- Road
- 330 kV transmission line
- Named watercourse
- Waterbody
- State forest
- Local government area

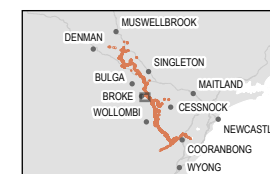

Coordinate system: GDA2020 MGA Zone 56

Scale ratio correct when printed at A4



1:30,000 Date: 15/07/2025

Data sources: EMM, Beca, Geoscience Australia, NSW
State Government, WSP
World Imagery: Maxar

© WSP Australia Pty Ltd (WSP). Copyright in the drawings, information and data recorded ("the information") is the property of WSP. This document and the information are solely for the use of the authorised recipient and this document may not be used, copied or reproduced in whole or part for any purpose other than that which it was supplied by WSP. WSP makes no representation, undertakes no duty and accepts no responsibility to any third party who may use or rely upon this document or the information. NCSI Certified Quality System to ISO 9001. © APPROVED FOR AND ON BEHALF OF WSP Australia Pty Ltd.

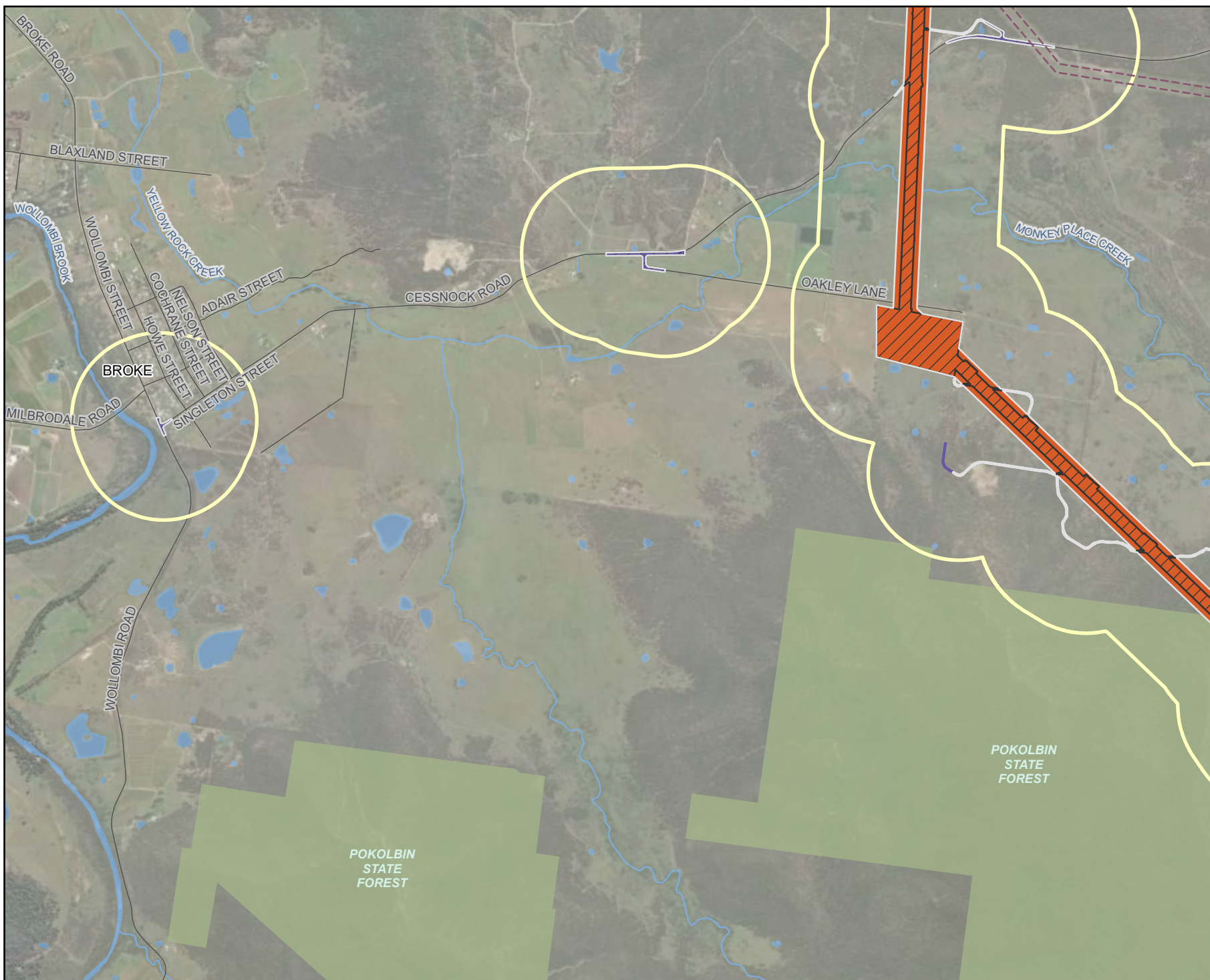

Legend

- Assessment area
- Biodiversity study area
- Subject land
- Development site**
- HTP corridor
- Laydown area
- Access track
- Existing environment**
- Road
- Named watercourse
- Waterbody
- State forest
- Local government area

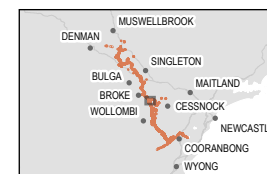

0 0.25 0.5
Kilometres



Coordinate system: GDA2020 MGA Zone 56

Scale ratio correct when printed at A4

1:30,000 Date: 15/07/2025

Data sources: EMM, Beca, Geoscience Australia, NSW
State Government, WSP
World Imagery: Maxar

© WSP Australia Pty Ltd (WSP). Copyright in the drawings, information and data recorded ("the information") is the property of WSP. This document and the information are solely for the use of the authorised recipient and this document may not be used, copied or reproduced in whole or part for any purpose other than that which it was supplied by WSP. WSP makes no representation, undertakes no duty and accepts no responsibility to any third party who may use or rely upon this document or the information. NCSI Certified Quality System to ISO 9001. © APPROVED FOR AND ON BEHALF OF WSP Australia Pty Ltd.



Legend

- Assessment area
- Biodiversity study area
- Subject land
- Development site
- Laydown area
- Access track
- Existing environment
- Road
- Named watercourse
- Waterbody
- Flora reserve
- State forest
- Local government area

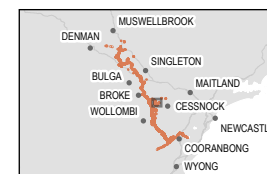

0 0.25 0.5
Kilometres



Coordinate system: GDA2020 MGA Zone 56

Scale ratio correct when printed at A4



1:30,000 Date: 15/07/2025

Data sources: EMM, Beca, Geoscience Australia, NSW
State Government, WSP
World Imagery: Maxar

© WSP Australia Pty Ltd (WSP). Copyright in the drawings, information and data recorded ("the information") is the property of WSP. This document and the information are solely for the use of the authorised recipient and this document may not be used, copied or reproduced in whole or part for any purpose other than that which it was supplied by WSP. WSP makes no representation, undertakes no duty and accepts no responsibility to any third party who may use or rely upon this document or the information. NCSI Certified Quality System to ISO 9001. © APPROVED FOR AND ON BEHALF OF WSP Australia Pty Ltd.



Legend

- Assessment area
- Biodiversity study area
- Subject land
- Development site
- Access track
- Existing environment
- Road
- - 330 kV transmission line
- Named watercourse
- Waterbody
- Local government area

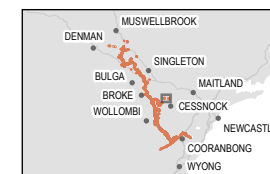

Coordinate system: GDA2020 MGA Zone 56

Scale ratio correct when printed at A4



1:30,000

Date: 15/07/2025

Data sources: EMM, Beca, Geoscience Australia, NSW
State Government, WSP
World Imagery: Maxar

© WSP Australia Pty Ltd (WSP). Copyright in the drawings, information and data recorded (the information) is the property of WSP. This document and the information are solely for the use of the authorised recipient and this document may not be used, copied or reproduced in whole or part for any purpose other than that which it was supplied by WSP. WSP makes no representation, undertakes no duty and accepts no responsibility to any third party who may use or rely upon this document or the information. NCIS Certified Quality System to ISO 9001. © APPROVED FOR AND ON BEHALF OF WSP Australia Pty Ltd.

Legend

- Assessment area
- Biodiversity study area
- Subject land
- Development site**
- HTP corridor
- Laydown area
- Access track
- Existing environment**
- Road
- Named watercourse
- Waterbody
- NPWS reserve
- State forest
- Local government area

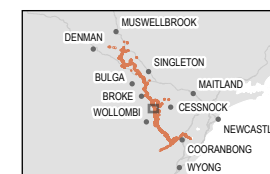

Coordinate system: GDA2020 MGA Zone 56

Scale ratio correct when printed at A4



1:30,000 Date: 15/07/2025

Data sources: EMM, Beca, Geoscience Australia, NSW State Government, WSP
World Imagery: Maxar

© WSP Australia Pty Ltd (WSP). Copyright in the drawings, information and data recorded (the information) is the property of WSP. This document and the information are solely for the use of the authorised recipient and this document may not be used, copied or reproduced in whole or part for any purpose other than that which it was supplied by WSP. WSP makes no representation, undertakes no duty and accepts no responsibility to any third party who may use or rely upon this document or the information. NCIS Certified Quality System to ISO 9001. © APPROVED FOR AND ON BEHALF OF WSP Australia Pty Ltd.



Legend

- Assessment area
- Biodiversity study area
- Subject land
- Development site
- HTP corridor
- Laydown area
- Access track
- Existing environment
- Road
- Named watercourse
- Waterbody
- State forest
- Local government area

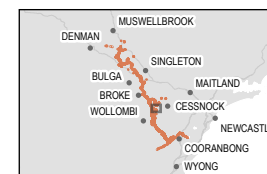

0 0.25 0.5
Kilometres



Coordinate system: GDA2020 MGA Zone 56

Scale ratio correct when printed at A4



1:30,000 Date: 15/07/2025

Data sources: EMM, Beca, Geoscience Australia, NSW
State Government, WSP
World Imagery: Maxar

© WSP Australia Pty Ltd ("WSP"). Copyright in the drawings, information and data recorded ("the information") is the property of WSP. This document and the information are solely for the use of the authorised recipient and this document may not be used, copied or reproduced in whole or part for any purpose other than that which it was supplied by WSP. WSP makes no representation, undertakes no duty and accepts no responsibility to any third party who may use or rely upon this document or the information. NCSI Certified Quality System to ISO 9001. © APPROVED FOR AND ON BEHALF OF WSP Australia Pty Ltd.



Legend

- Assessment area
- Biodiversity study area
- Subject land
- Development site
- Access track
- Existing environment
- Road
- Named watercourse
- Waterbody
- Local government area

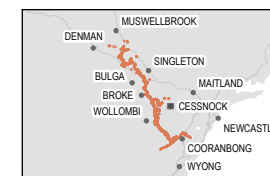

Coordinate system: GDA2020 MGA Zone 56

Scale ratio correct when printed at A4

1:15,000 Date: 15/07/2025

Data sources: EMM, Beca, Geoscience Australia, NSW
State Government, WSP
World Imagery: Maxar

© WSP Australia Pty Ltd ("WSP"). Copyright in the drawings, information and data recorded ("the information") is the property of WSP. This document and the information are solely for the use of the authorised recipient and this document may not be used, copied or reproduced in whole or part for any purpose other than that which it was supplied by WSP. WSP makes no representation, undertakes no duty and accepts no responsibility to any third party who may use or rely upon this document or the information. NCIS Certified Quality System to ISO 9001. © APPROVED FOR AND ON BEHALF OF WSP Australia Pty Ltd.



Legend

- Assessment area
- Biodiversity study area
- Subject land
- Development site**
- HTP corridor
- Construction support site
(* with temporary worker accommodation)
- Laydown area
- Access track
- Existing environment**
- Road
- Named watercourse
- Waterbody
- NPWS reserve
- Flora reserve
- State forest
- Local government area

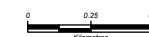
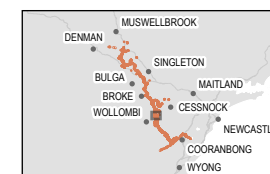

Coordinate system: GDA2020 MGA Zone 56

Scale ratio correct when printed at A4

1:30,000 Date: 15/07/2025

Data sources: EMM, Beca, Geoscience Australia, NSW
State Government, WSP
World Imagery: Maxar

© WSP Australia Pty Ltd ("WSP"). Copyright in the drawings, information and data recorded ("the information") is the property of WSP. This document and the information are solely for the use of the authorised recipient and this document may not be used, copied or reproduced in whole or part for any purpose other than that which it was supplied by WSP. WSP makes no representation, undertakes no duty and accepts no responsibility to any third party who may use or rely upon this document or the information. NCIS Certified Quality System to ISO 9001. © APPROVED FOR AND ON BEHALF OF WSP Australia Pty Ltd.

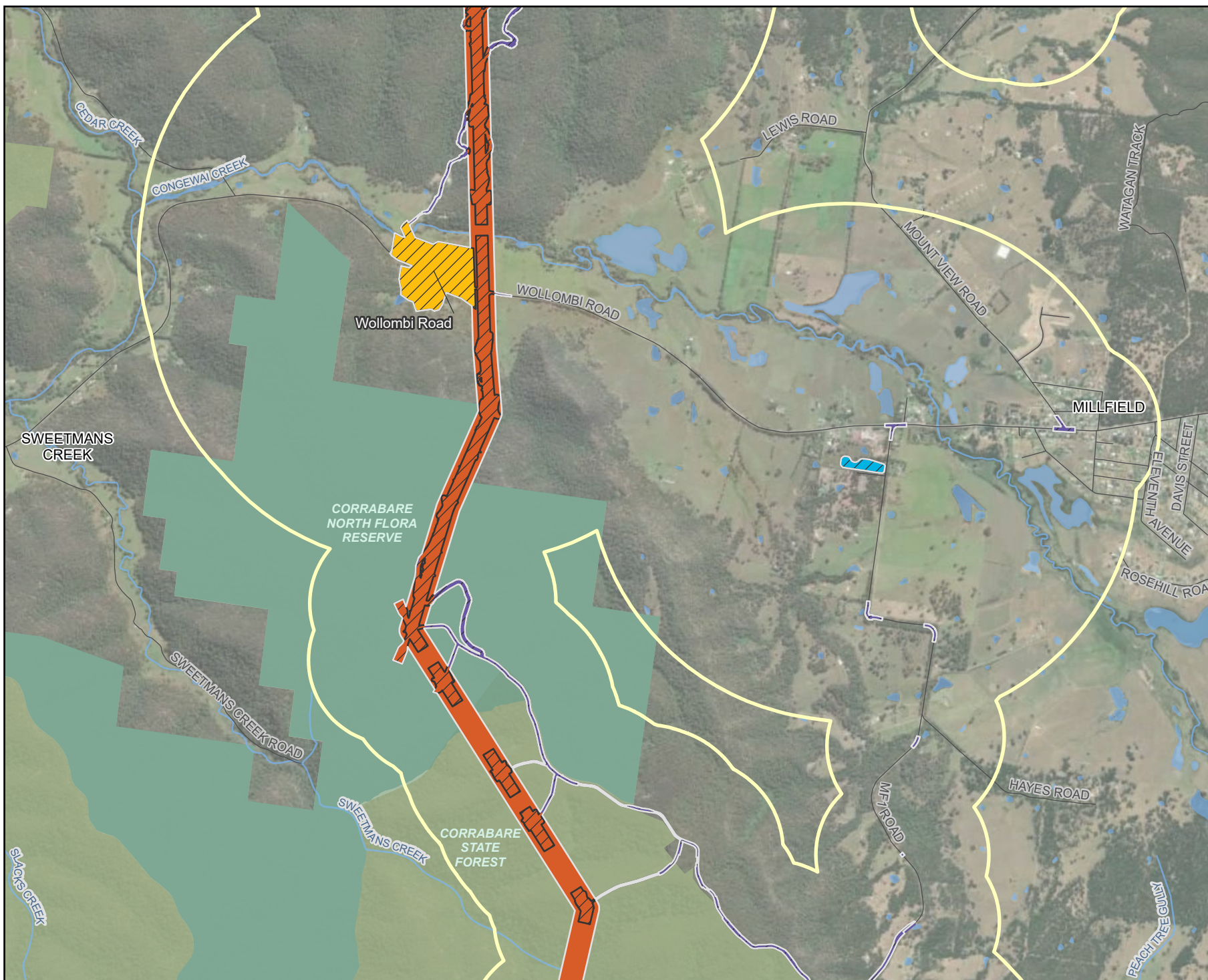

Legend

- Assessment area
- Biodiversity study area
- Subject land
- Development site**
- HTP corridor
- Laydown area
- Access track
- Existing environment**
- Road
- Named watercourse
- Waterbody
- NPWS reserve
- Flora reserve
- State forest
- Local government area

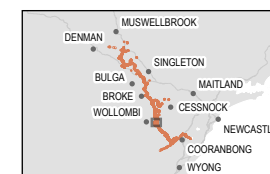

Coordinate system: GDA2020 MGA Zone 56

Scale ratio correct when printed at A4



1:30,000 Date: 15/07/2025

Data sources: EMM, Beca, Geoscience Australia, NSW
State Government, WSP
World Imagery: Maxar

© WSP Australia Pty Ltd (WSP). Copyright in the drawings, information and data recorded ("the information") is the property of WSP. This document and the information are solely for the use of the authorised recipient and this document may not be used, copied or reproduced in whole or part for any purpose other than that which it was supplied by WSP. WSP makes no representation, undertakes no duty and accepts no responsibility to any third party who may use or rely upon this document or the information. NCSI Certified Quality System to ISO 9001. © APPROVED FOR AND ON BEHALF OF WSP Australia Pty Ltd.

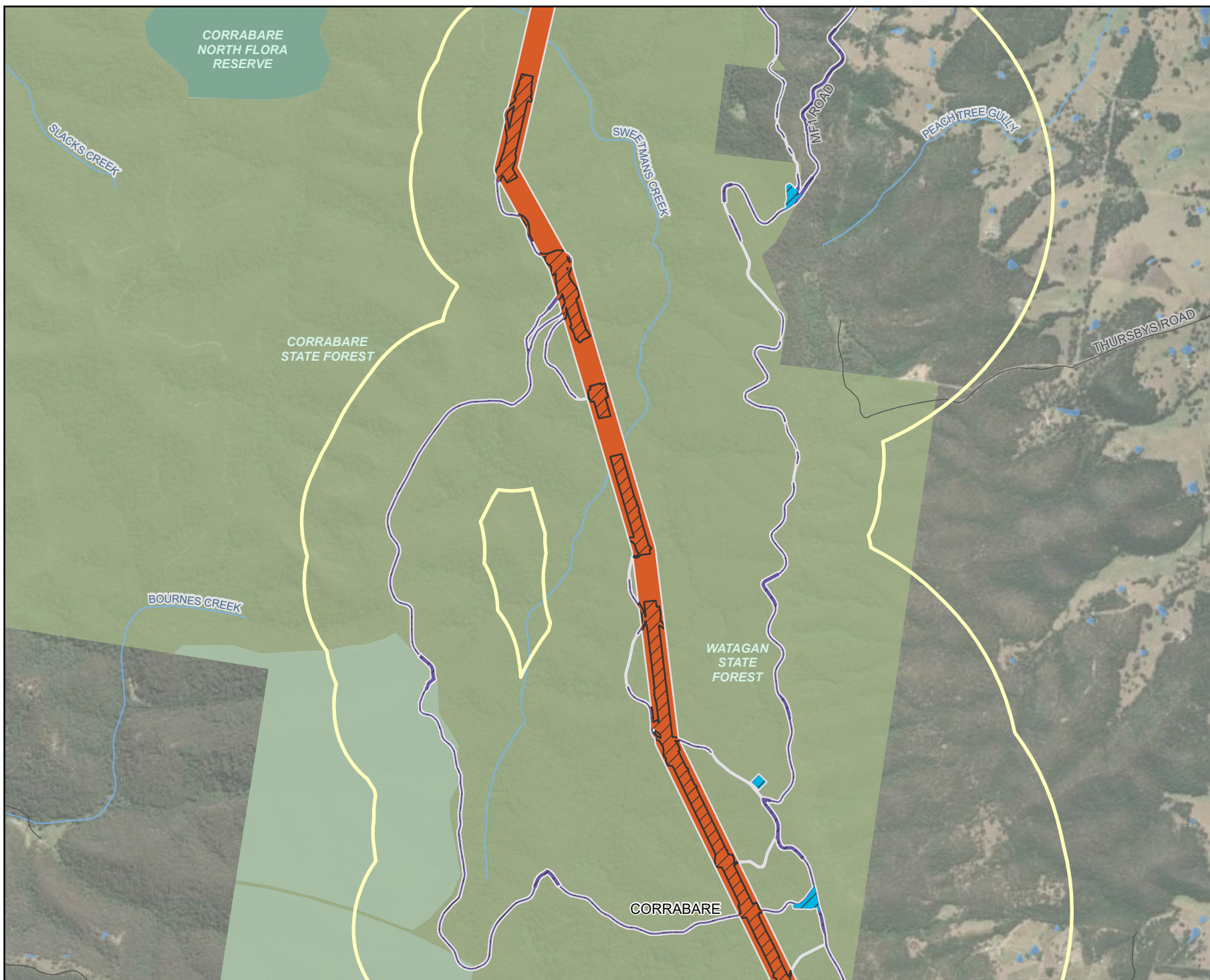

Legend

- Assessment area
- Biodiversity study area
- Subject land
- Development site
- HTP corridor
- Laydown area
- Access track
- Existing environment
- Road
- Named watercourse
- Waterbody
- NPWS reserve
- Flora reserve
- State forest
- Local government area

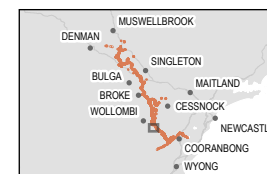

Coordinate system: GDA2020 MGA Zone 56

Scale ratio correct when printed at A4



1:30,000 Date: 15/07/2025

Data sources: EMM, Beca, Geoscience Australia, NSW
State Government, WSP
World Imagery: Maxar

© WSP Australia Pty Ltd (WSP). Copyright in the drawings, information and data recorded ("the information") is the property of WSP. This document and the information are solely for the use of the authorised recipient and this document may not be used, copied or reproduced in whole or part for any purpose other than that which it was supplied by WSP. WSP makes no representation, undertakes no duty and accepts no responsibility to any third party who may use or rely upon this document or the information. NCSI Certified Quality System to ISO 9001. © APPROVED FOR AND ON BEHALF OF WSP Australia Pty Ltd.

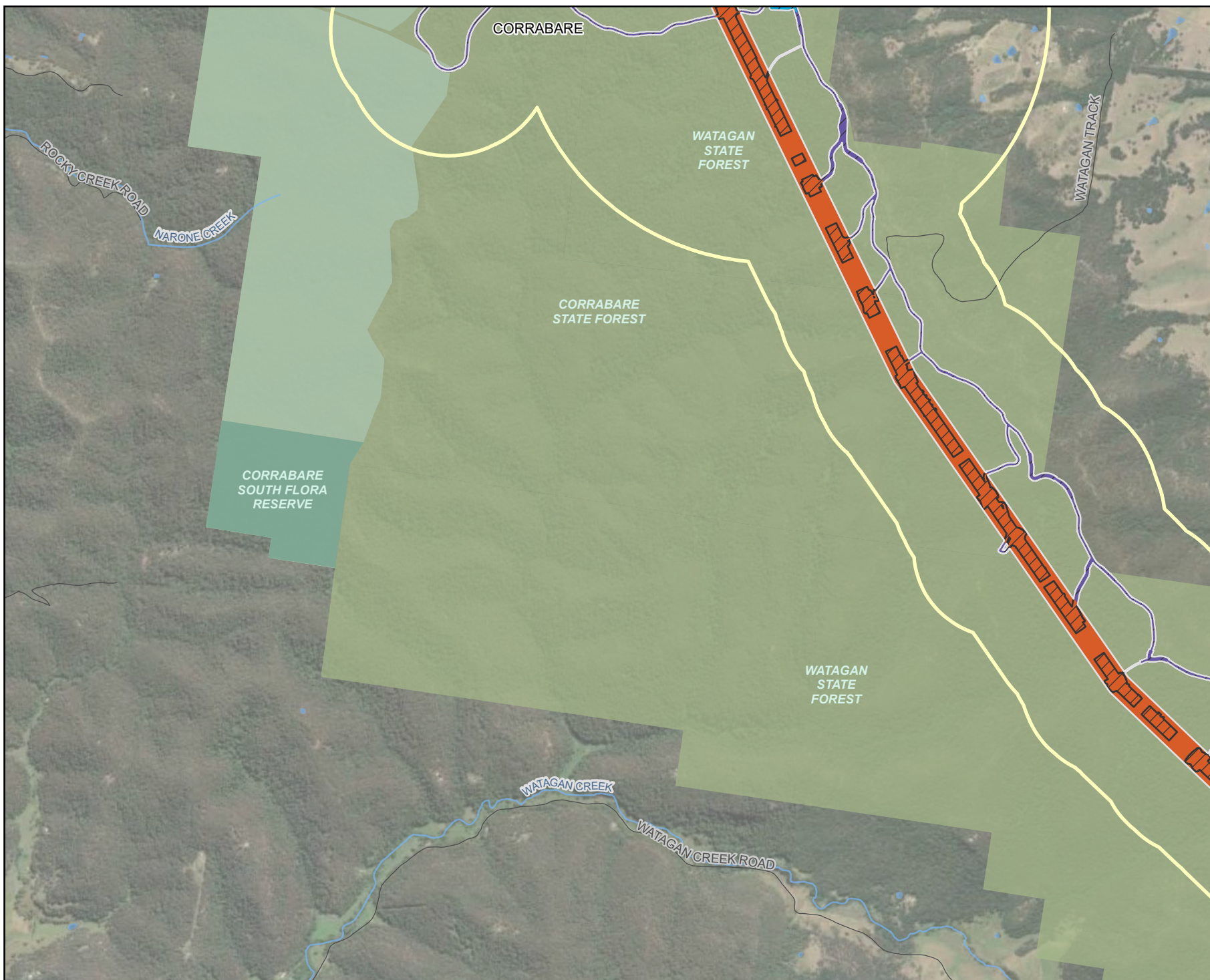

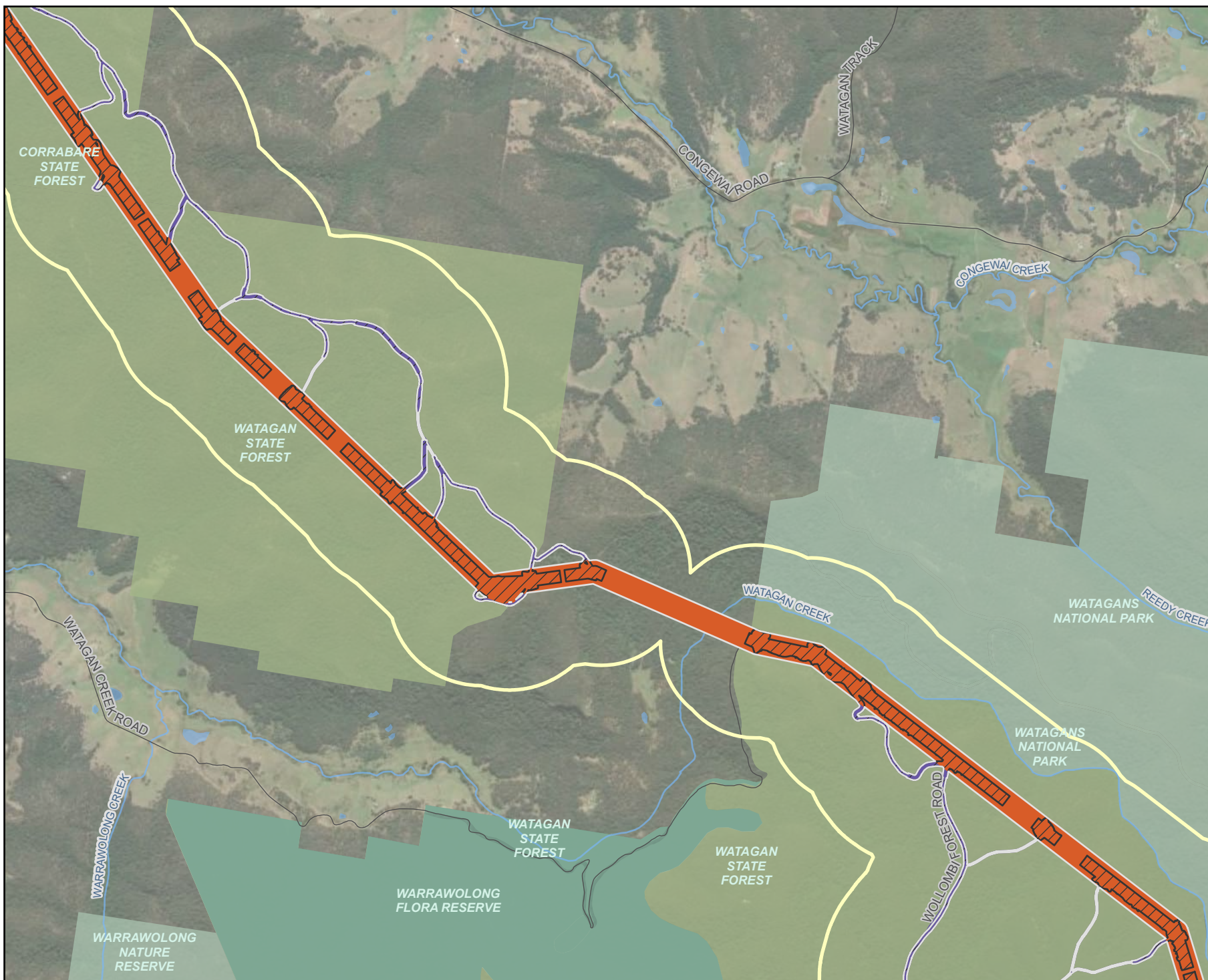

Legend

- Assessment area
- Biodiversity study area
- Subject land
- Development site
- HTP corridor
- Access track
- Existing environment
- Road
- Named watercourse
- Waterbody
- NPWS reserve
- Flora reserve
- State forest
- Local government area

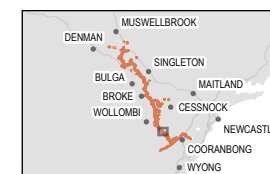

Coordinate system: GDA2020 MGA Zone 56

Scale ratio correct when printed at A4

















1:30,000 Date: 15/07/2025

Data sources: EMM, Beca, Geoscience Australia, NSW
State Government, WSP
World Imagery: Maxar

© WSP Australia Pty Ltd (WSP). Copyright in the drawings, information and data recorded (the information) is the property of WSP. This document and the information are solely for the use of the authorised recipient and this document may not be used, copied or reproduced in whole or part for any purpose other than that which it was supplied by WSP. WSP makes no representation, undertakes no duty and accepts no responsibility to any third party who may use or rely upon this document or the information. NCSI Certified Quality System to ISO 9001. © APPROVED FOR AND ON BEHALF OF WSP Australia Pty Ltd.



Legend

-  Assessment area
 Biodiversity study area
 Subject land
 Development site
 HTP corridor
 Laydown area
 Access track
 Existing environment
 Road
 Named watercourse
 Waterbody
 NPWS reserve
 State conservation area
 Flora reserve
 State forest
 Local government area

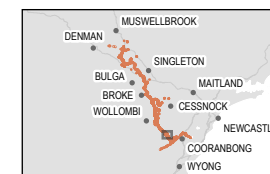

Coordinate system: GDA2020 MGA Zone 56

Scale ratio correct when printed at A4



1:30.000 Date: 15/07/2025

Data sources: EMM, Beca, Geoscience Australia, NSW
State Government, WSP
World Imagery: Maxar

© WSP Australia Pty Ltd ("WSP") Copyright in the drawings, information and data recorded ("the information") is the property of WSP. This document and the information are solely for the use of the authorised recipient and this document may not be used, copied or reproduced in whole or part for any purpose other than that which it was supplied by WSP. WSP makes no warranty, representation, no duty and accepts no responsibility to any third party who may use or rely upon this document or the information. NCSI Certified Quality System to ISO 9001. © APPROVED FOR AND ON BEHALF OF WSP Australia Pty Ltd.

Legend

- Assessment area
- Biodiversity study area
- Subject land
- Development site
- HTP corridor
- Switching station
- Upgrades to existing transmission line
- Access track
- Existing environment
- Road
- 500 kV transmission line
- Named watercourse
- Waterbody
- NPWS reserve
- State conservation area
- State forest
- Local government area

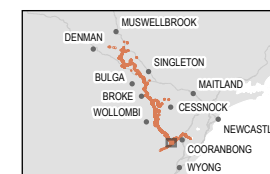

0 0.25 0.5
Kilometres



Coordinate system: GDA2020 MGA Zone 56

Scale ratio correct when printed at A4



1:30,000 Date: 15/07/2025

Data sources: EMM, Beca, Geoscience Australia, NSW State Government, WSP
World Imagery: Maxar

© WSP Australia Pty Ltd (WSP) Copyright in the drawings, information and data recorded ("the information") is the property of WSP. This document and the information are solely for the use of the authorised recipient and this document may not be used, copied or reproduced in whole or part for any purpose other than that which it was supplied by WSP. WSP makes no representation, undertakes no duty and accepts no responsibility to any third party who may use or rely upon this document or the information. NCSI Certified Quality System to ISO 9001. © APPROVED FOR AND ON BEHALF OF WSP Australia Pty Ltd.

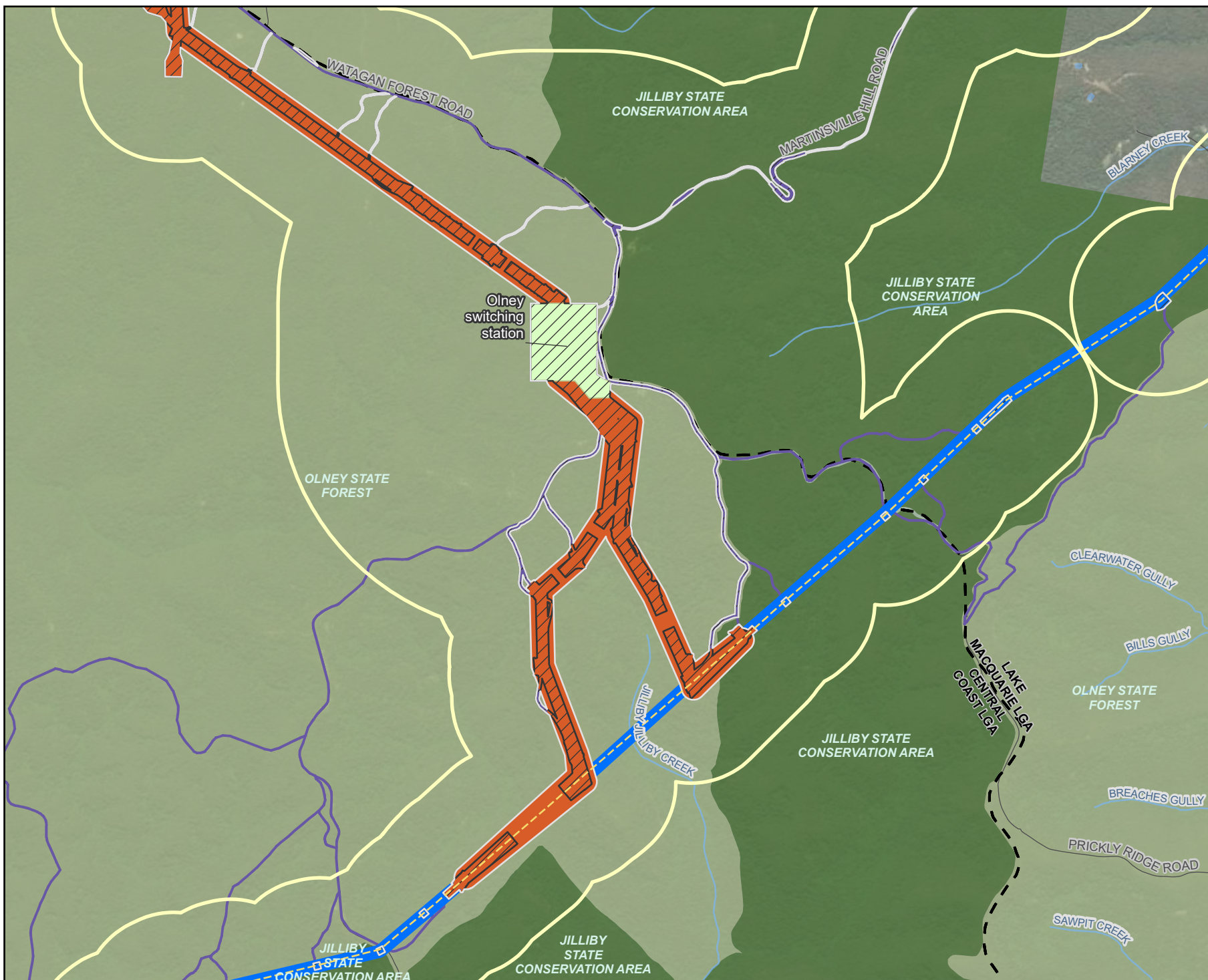

Legend

- Assessment area
- Biodiversity study area
- Subject land
- Development site
- HTP corridor
- Upgrades to existing transmission line
- Access track
- Existing environment
- Road
- 500 kV transmission line
- Named watercourse
- Waterbody
- NPWS reserve
- State conservation area
- State forest
- Local government area

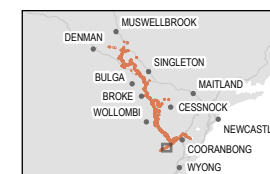

Coordinate system: GDA2020 MGA Zone 56

Scale ratio correct when printed at A4



1:30,000 Date: 15/07/2025

Data sources: EMM, Beca, Geoscience Australia, NSW
State Government, WSP
World Imagery: Maxar

© WSP Australia Pty Ltd (WSP) Copyright in the drawings, information and data recorded ("the information") is the property of WSP. This document and the information are solely for the use of the authorised recipient and this document may not be used, copied or reproduced in whole or part for any purpose other than that which it was supplied by WSP. WSP makes no representation, undertakes no duty and accepts no responsibility to any third party who may use or rely upon this document or the information. NCSI Certified Quality System to ISO 9001. © APPROVED FOR AND ON BEHALF OF WSP Australia Pty Ltd.

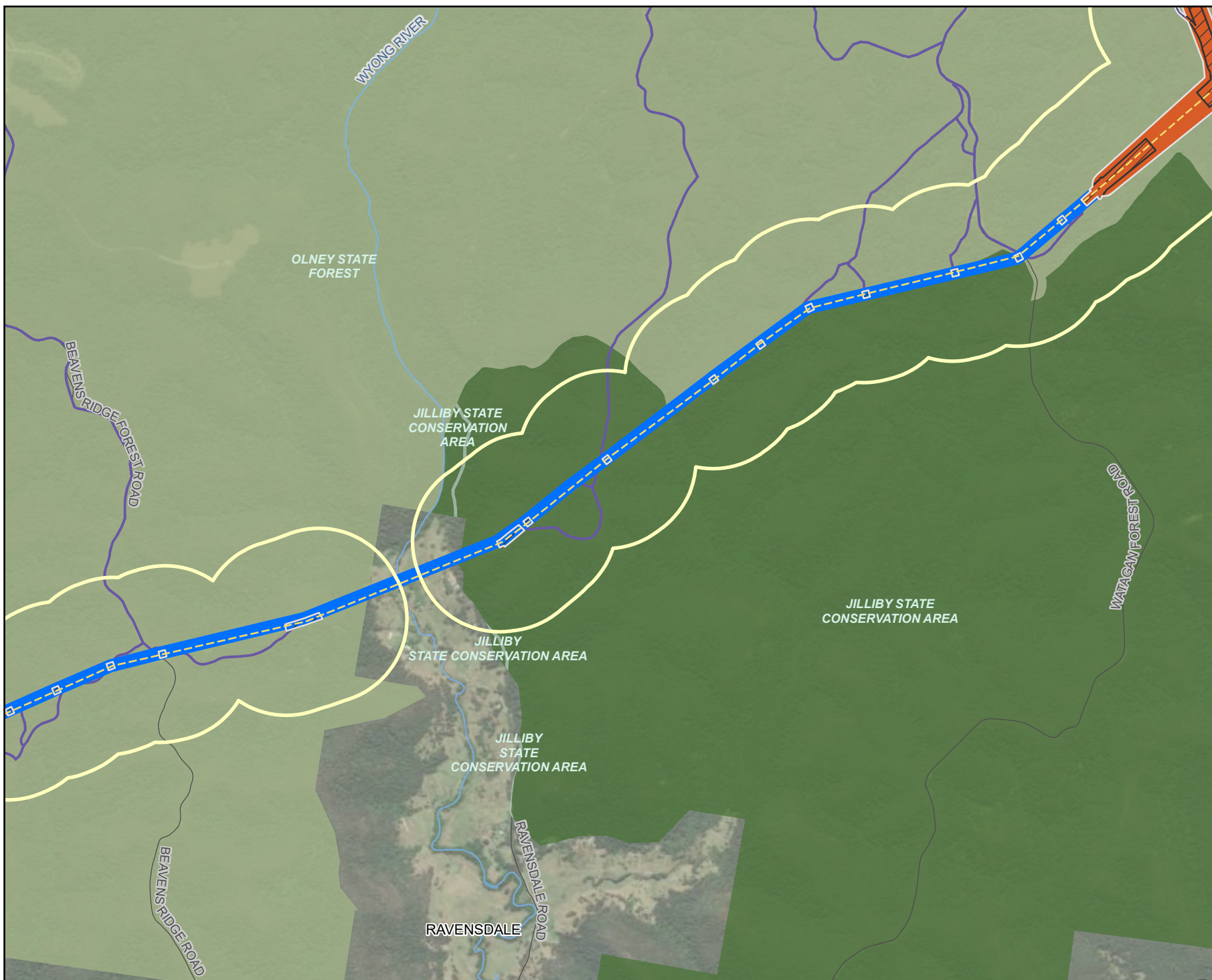

Legend

- Assessment area
- Biodiversity study area
- Subject land
- Development site
- Upgrades to existing transmission line
- Access track
- Existing environment
- Road
- 500 kV transmission line
- Named watercourse
- Waterbody
- NPWS reserve
- State conservation area
- Flora reserve
- State forest
- Local government area

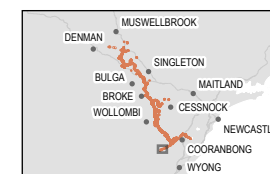

0 0.25 0.5
Kilometres



Coordinate system: GDA2020 MGA Zone 56

Scale ratio correct when printed at A4



1:30,000 Date: 15/07/2025

Data sources: EMM, Beca, Geoscience Australia, NSW State Government, WSP
World Imagery: Maxar

© WSP Australia Pty Ltd (WSP) Copyright in the drawings, information and data recorded ("the information") is the property of WSP. This document and the information are solely for the use of the authorised recipient and this document may not be used, copied or reproduced in whole or part for any purpose other than that which it was supplied by WSP. WSP makes no representation, undertakes no duty and accepts no responsibility to any third party who may use or rely upon this document or the information. NCSI Certified Quality System to ISO 9001. © APPROVED FOR AND ON BEHALF OF WSP Australia Pty Ltd.

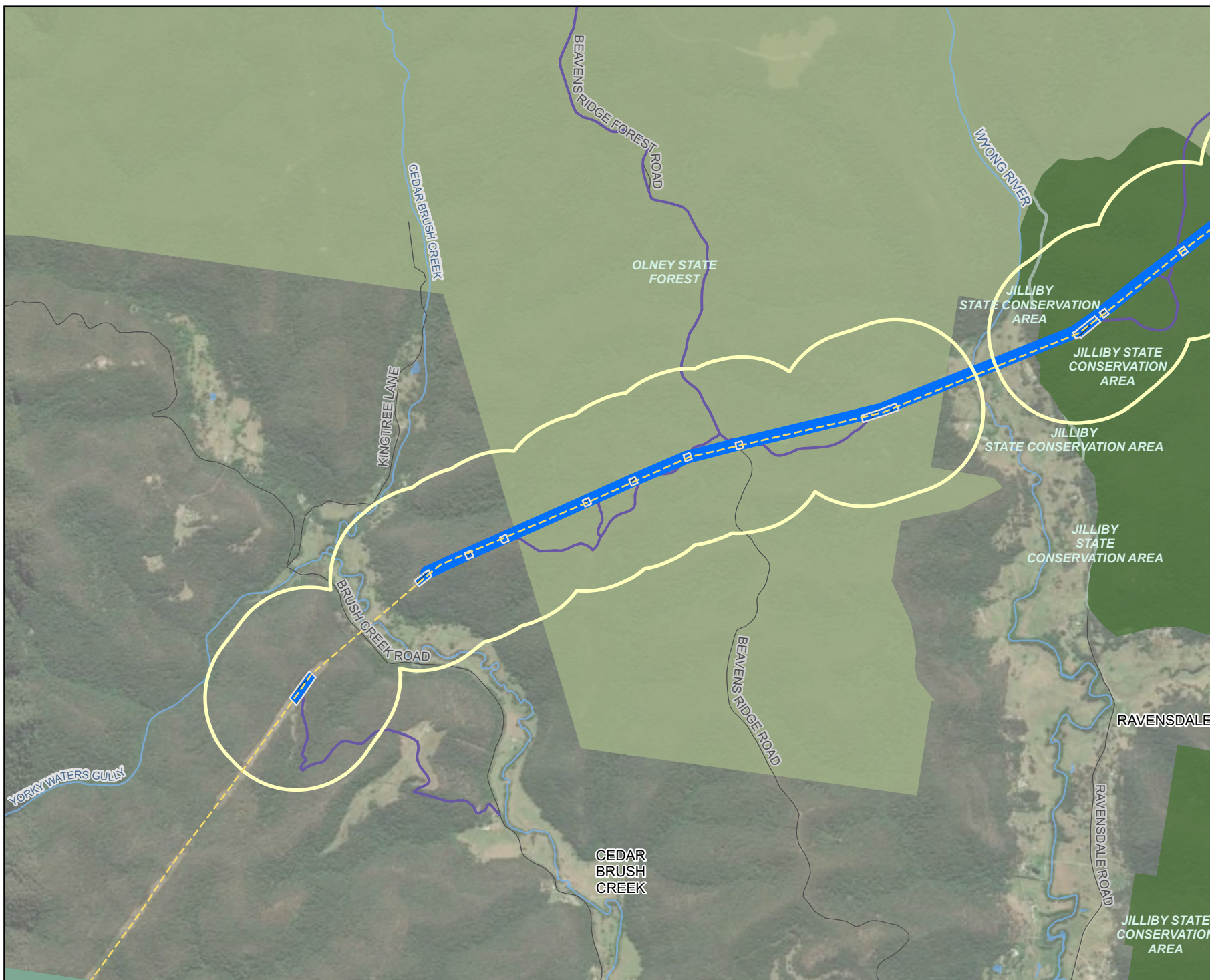

Legend

- Assessment area
- Biodiversity study area
- Subject land
- Development site
- HTP corridor
- Upgrades to existing transmission line
- Access track
- Existing environment
- Road
- 500 kV transmission line
- Named watercourse
- Waterbody
- NPWS reserve
- State conservation area
- State forest
- Local government area

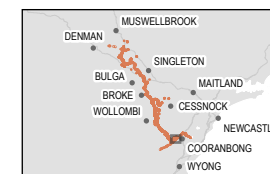

Coordinate system: GDA2020 MGA Zone 56

Scale ratio correct when printed at A4



1:30,000 Date: 15/07/2025

Data sources: EMM, Beca, Geoscience Australia, NSW
State Government, WSP
World Imagery: Maxar

© WSP Australia Pty Ltd (WSP) Copyright in the drawings, information and data recorded (the information) is the property of WSP. This document and the information are solely for the use of the authorised recipient and this document may not be used, copied or reproduced in whole or part for any purpose other than that which it was supplied by WSP. WSP makes no representation, undertakes no duty and accepts no responsibility to any third party who may use or rely upon this document or the information. NCSI Certified Quality System to ISO 9001. © APPROVED FOR AND ON BEHALF OF WSP Australia Pty Ltd.

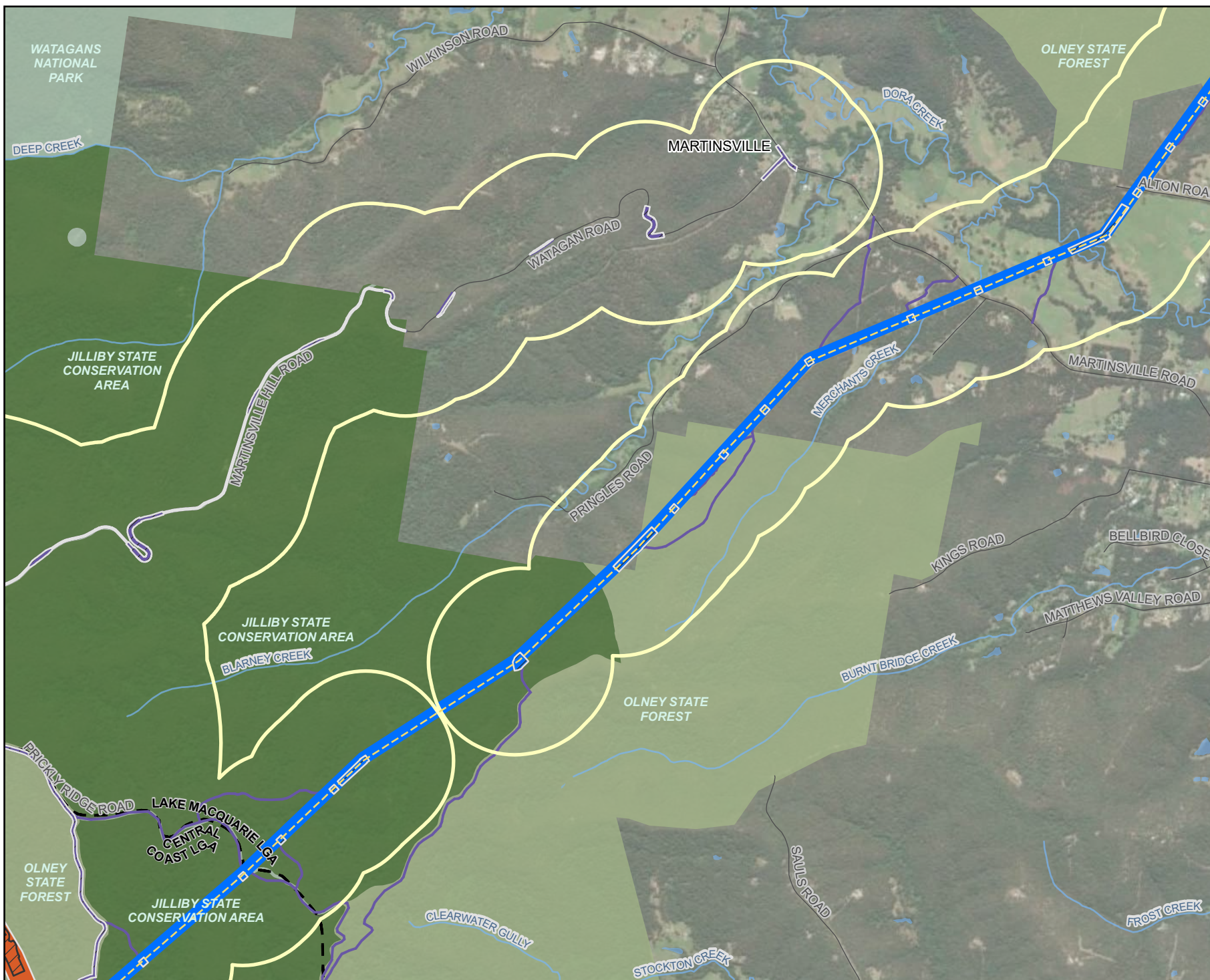

Legend

- Assessment area
- Biodiversity study area
- Subject land
- Development site**
- Upgrades to existing transmission line
- Access track
- Existing environment**
- Road
- 500 kV transmission line
- Named watercourse
- Waterbody
- State forest
- Local government area

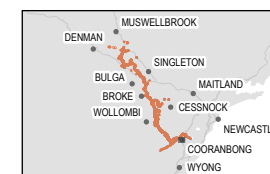

Coordinate system: GDA2020 MGA Zone 56

Scale ratio correct when printed at A4



1:15,000 Date: 15/07/2025

Data sources: EMM, Beca, Geoscience Australia, NSW
State Government, WSP
World Imagery: Maxar

© WSP Australia Pty Ltd (WSP). Copyright in the drawings, information and data recorded ("the information") is the property of WSP. This document and the information are solely for the use of the authorised recipient and this document may not be used, copied or reproduced in whole or part for any purpose other than that which it was supplied by WSP. WSP makes no representation, undertakes no duty and accepts no responsibility to any third party who may use or rely upon this document or the information. NCSI Certified Quality System to ISO 9001. © APPROVED FOR AND ON BEHALF OF WSP Australia Pty Ltd.

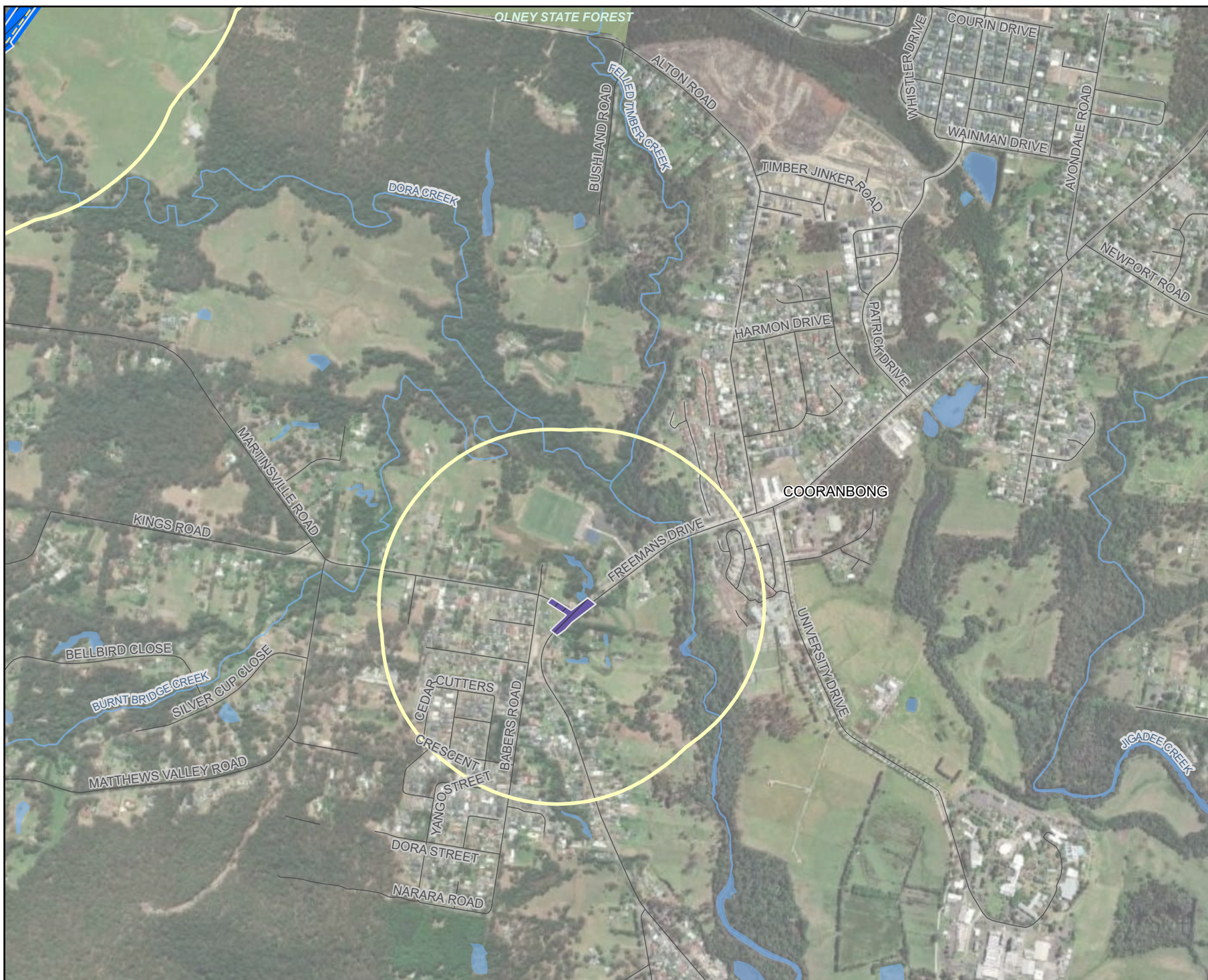

Legend

- Assessment area
- Biodiversity study area
- Subject land
- Development site**
- Construction support site
(* with temporary worker accommodation)
- Upgrades to existing transmission line
- Access track
- Existing environment**
- Road
- 330 kV transmission line
- 500 kV transmission line
- Named watercourse
- Waterbody
- NPWS reserve
- Flora reserve
- State forest
- Local government area

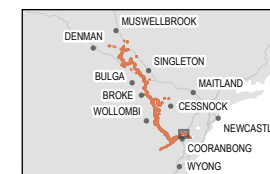

0 0.25 0.5
Kilometres



Coordinate system: GDA2020 MGA Zone 56

Scale ratio correct when printed at A4



1:30,000 Date: 15/07/2025

Data sources: EMM, Beca, Geoscience Australia, NSW
State Government, WSP
World Imagery: Maxar

© WSP Australia Pty Ltd (WSP). Copyright in the drawings, information and data recorded ("the information") is the property of WSP. This document and the information are solely for the use of the authorised recipient and this document may not be used, copied or reproduced in whole or part for any purpose other than that which it was supplied by WSP. WSP makes no representation, undertakes no duty and accepts no responsibility to any third party who may use or rely upon this document or the information. NCSI Certified Quality System to ISO 9001. © APPROVED FOR AND ON BEHALF OF WSP Australia Pty Ltd.



Legend

- Assessment area
- Biodiversity study area
- Subject land
- Development site**
- Construction support site
(* with temporary worker accommodation)
- Eraring Substation upgrade
- Upgrades to existing transmission line
- Access track
- Existing environment**
- Road
- Power station
- 330 kV transmission line
- 500 kV transmission line
- Named watercourse
- Waterbody
- Local government area

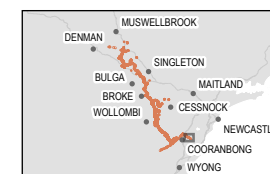

Coordinate system: GDA2020 MGA Zone 56

Scale ratio correct when printed at A4



1:30,000 Date: 15/07/2025

Data sources: EMM, Beca, Geoscience Australia, NSW
State Government, WSP
World Imagery: Maxar

© WSP Australia Pty Ltd (WSP). Copyright in the drawings, information and data recorded (the information) is the property of WSP. This document and the information are solely for the use of the authorised recipient and this document may not be used, copied or reproduced in whole or part for any purpose other than that which it was supplied by WSP. WSP makes no representation, undertakes no duty and accepts no responsibility to any third party who may use or rely upon this document or the information. NCSI Certified Quality System to ISO 9001. © APPROVED FOR AND ON BEHALF OF WSP Australia Pty Ltd.



Legend

- Assessment area
- Biodiversity study area
- Subject land
- Disturbance A
- Excluded land
- Category 1 land
- Existing environment
- Road
- 500 kV transmission line
- Named watercourse
- Waterbody
- Local government area



Coordinate system: GDA2020 MGA Zone 56

Scale ratio correct when printed at A4

1:30,000 Date: 29/07/2025

Data sources: EMM, Beca, Geoscience Australia, NSW
State Government, WSP
World Imagery: Maxar

© WSP Australia Pty Ltd (WSP). Copyright in the drawings, information and data recorded (the information) is the property of WSP. This document and the information are solely for the use of the authorised recipient and this document may not be used, copied or reproduced in whole or part for any purpose other than that which it was supplied by WSP. WSP makes no representation, undertakes no duty and accepts no responsibility to any third party who may use or rely upon this document or the information. NCSI Certified Quality System to ISO 9001. © APPROVED FOR AND ON BEHALF OF WSP Australia Pty Ltd.



Legend

- Assessment area
- Biodiversity study area
- Subject land
- Disturbance A
- Category 1 land
- Existing environment
- Road
- - 330 kV transmission line
- Named watercourse
- Waterbody
- Local government area

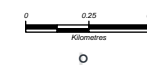
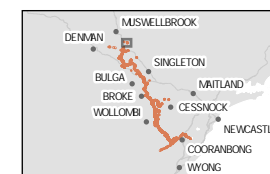

Coordinate system: GDA2020 MGA Zone 56

Scale ratio correct when printed at A4

1:30,000 Date: 29/07/2025

Data sources: EMM, Beca, Geoscience Australia, NSW
State Government, WSP
World Imagery: Maxar

© WSP Australia Pty Ltd ("WSP"). Copyright in the drawings, information and data recorded ("the information") is the property of WSP. This document and the information are solely for the use of the authorised recipient and this document may not be used, copied or reproduced in whole or part for any purpose other than that which it was supplied by WSP. WSP makes no representation, undertakes no duty and accepts no responsibility to any third party who may use or rely upon this document or the information. NCSI Certified Quality System to ISO 9001. © APPROVED FOR AND ON BEHALF OF WSP Australia Pty Ltd.

Legend

- Assessment area
- Biodiversity study area
- Subject land
- Disturbance A
- Disturbance B
- Excluded land
- Category 1 land
- Existing environment
- Road
- ⌋ Power station
- - - 330 kV transmission line
- - - 500 kV transmission line
- Named watercourse
- Waterbody
- ⌋ Local government area

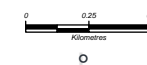
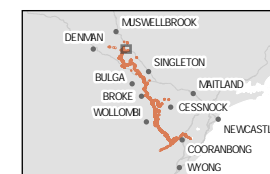

Coordinate system: GDA2020 MGA Zone 56

Scale ratio correct when printed at A4

1:30,000 Date: 29/07/2025

Data sources: EMM, Beca, Geoscience Australia, NSW
State Government, WSP
World Imagery: Maxar

© WSP Australia Pty Ltd ("WSP"). Copyright in the drawings, information and data recorded ("the information") is the property of WSP. This document and the information are solely for the use of the authorised recipient and this document may not be used, copied or reproduced in whole or part for any purpose other than that which it was supplied by WSP. WSP makes no representation, undertakes no duty and accepts no responsibility to any third party who may use or rely upon this document or the information. NCSI Certified Quality System to ISO 9001. © APPROVED FOR AND ON BEHALF OF WSP Australia Pty Ltd.

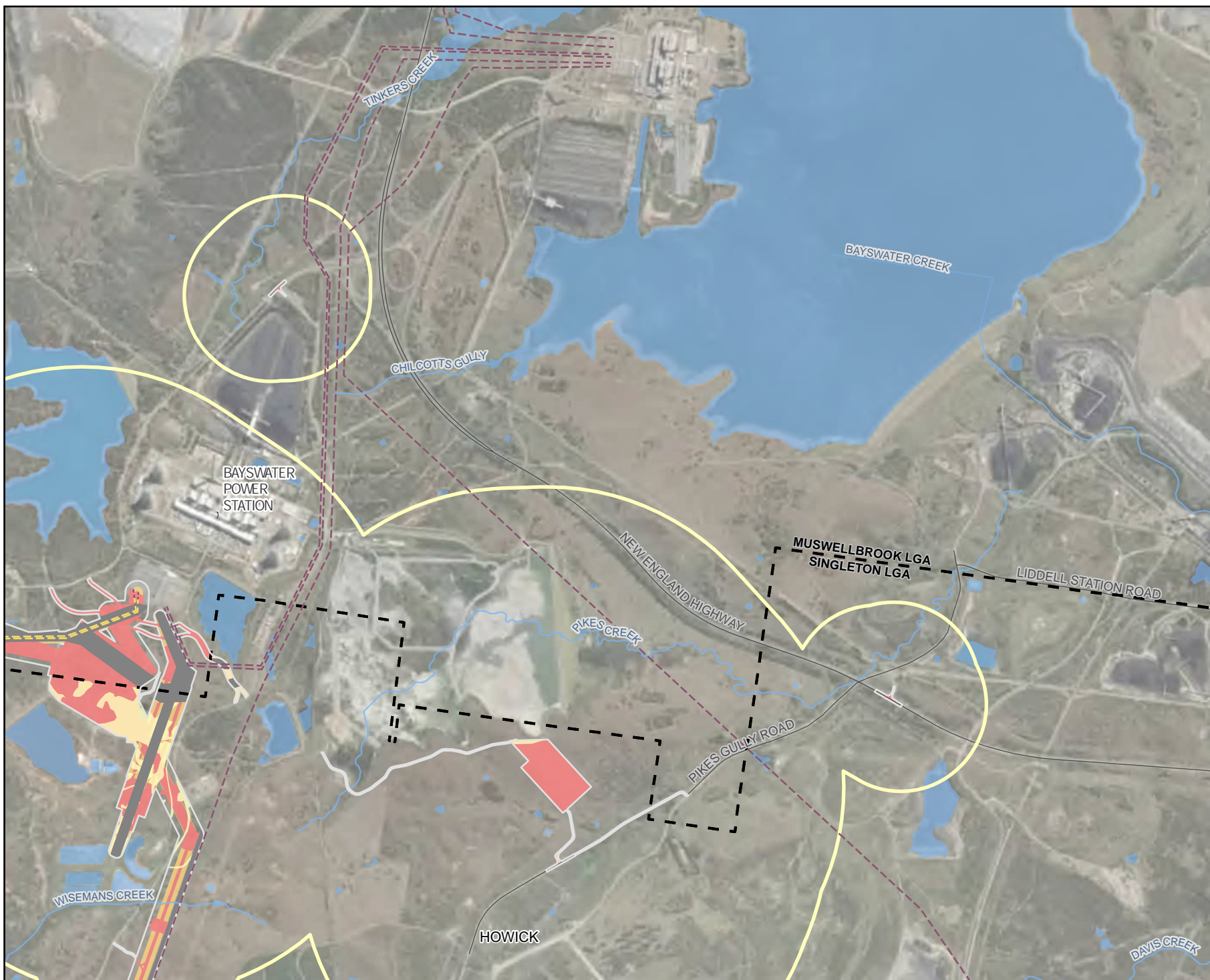

Legend

- Assessment area
- Biodiversity study area
- Subject land
- Disturbance A
- Disturbance B
- Excluded land
- Category 1 land
- Existing environment
- Road
- Power station
- 330 kV transmission line
- 500 kV transmission line
- Named watercourse
- Waterbody
- Local government area

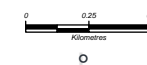
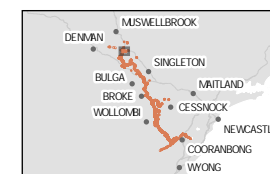

Coordinate system: GDA2020 MGA Zone 56

Scale ratio correct when printed at A4

1:30,000 Date: 29/07/2025

Data sources: EMM, Beca, Geoscience Australia, NSW
State Government, WSP
World Imagery: Maxar

© WSP Australia Pty Ltd ("WSP"). Copyright in the drawings, information and data recorded ("the information") is the property of WSP. This document and the information are solely for the use of the authorised recipient and this document may not be used, copied or reproduced in whole or part for any purpose other than that which it was supplied by WSP. WSP makes no representation, undertakes no duty and accepts no responsibility to any third party who may use or rely upon this document or the information. NCSI Certified Quality System to ISO 9001. © APPROVED FOR AND ON BEHALF OF WSP Australia Pty Ltd.



Legend

- Assessment area
- Biodiversity study area
- Subject land
- Disturbance A
- Disturbance B
- Excluded land
- Category 1 land
- Existing environment
- Road
- 330 kV transmission line
- Named watercourse
- Waterbody
- Local government area

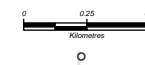
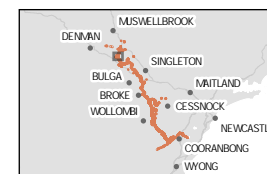

Coordinate system: GDA2020 MGA Zone 56

Scale ratio correct when printed at A4

1:30,000 Date: 29/07/2025

Data sources: EMM, Beca, Geoscience Australia, NSW
State Government, WSP
World Imagery: Maxar

© WSP Australia Pty Ltd (WSP). Copyright in the drawings, information and data recorded (the information) is the property of WSP. This document and the information are solely for the use of the authorised recipient and this document may not be used, copied or reproduced in whole or part for any purpose other than that which it was supplied by WSP. WSP makes no representation, undertakes no duty and accepts no responsibility to any third party who may use or rely upon this document or the information. NCSI Certified Quality System to ISO 9001. © APPROVED FOR AND ON BEHALF OF WSP Australia Pty Ltd.

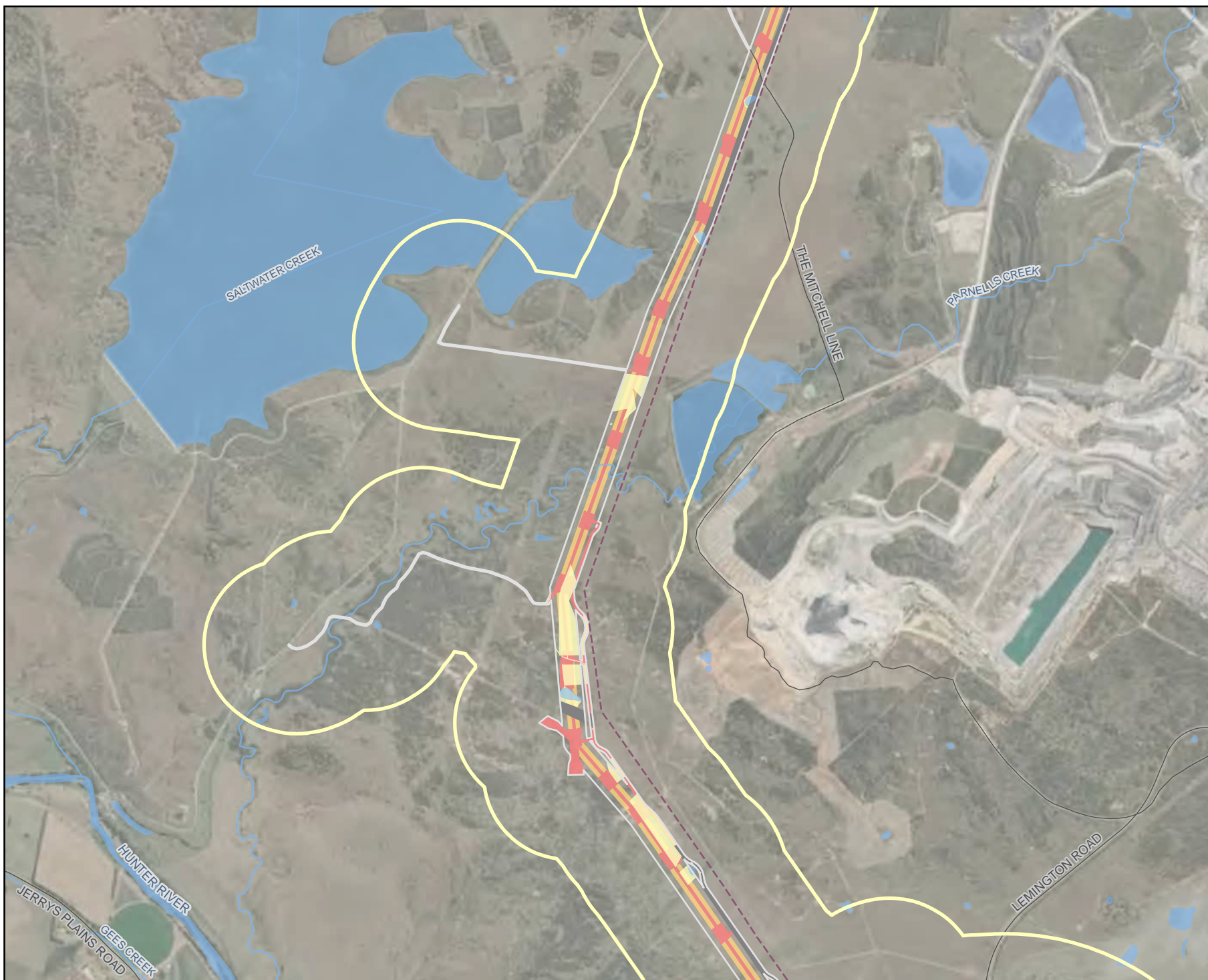

Legend

- Assessment area
- Biodiversity study area
- Subject land
- Disturbance A
- Disturbance B
- Excluded land
- Category 1 land
- Existing environment
- Road
- 330 kV transmission line
- Named watercourse
- Waterbody
- Local government area

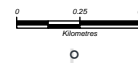
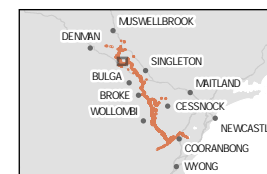

Coordinate system: GDA2020 MGA Zone 56

Scale ratio correct when printed at A4



1:30,000 Date: 29/07/2025

Data sources: EMM, Beca, Geoscience Australia, NSW
State Government, WSP
World Imagery: Maxar

© WSP Australia Pty Ltd ("WSP"). Copyright in the drawings, information and data recorded ("the information") is the property of WSP. This document and the information are solely for the use of the authorised recipient and this document may not be used, copied or reproduced in whole or part for any purpose other than that which it was supplied by WSP. WSP makes no representation, undertakes no duty and accepts no responsibility to any third party who may use or rely upon this document or the information. NCIS Certified Quality System to ISO 9001. © APPROVED FOR AND ON BEHALF OF WSP Australia Pty Ltd.



Legend

- Assessment area
- Biodiversity study area
- Subject land
- Disturbance A
- Disturbance B
- Excluded land
- Category 1 land
- Existing environment
- Road
- 330 kV transmission line
- Named watercourse
- Waterbody
- Local government area

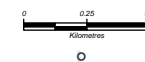
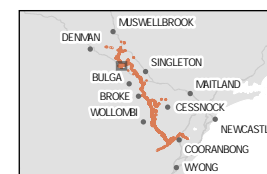

Coordinate system: GDA2020 MGA Zone 56

Scale ratio correct when printed at A4

1:30,000 Date: 29/07/2025

Data sources: EMM, Beca, Geoscience Australia, NSW
State Government, WSP
World Imagery: Maxar

© WSP Australia Pty Ltd ("WSP"). Copyright in the drawings, information and data recorded ("the information") is the property of WSP. This document and the information are solely for the use of the authorised recipient and this document may not be used, copied or reproduced in whole or part for any purpose other than that which it was supplied by WSP. WSP makes no representation, undertakes no duty and accepts no responsibility to any third party who may use or rely upon this document or the information. NCSI Certified Quality System to ISO 9001. © APPROVED FOR AND ON BEHALF OF WSP Australia Pty Ltd.



Legend

- Assessment area
- Biodiversity study area
- Subject land
- Disturbance A
- Category 1 land
- Existing environment
- Road
- 330 kV transmission line
- Named watercourse
- Waterbody
- Local government area

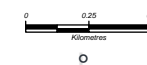
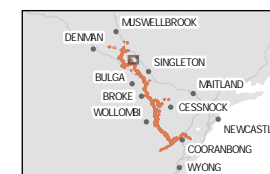

Coordinate system: GDA2020 MGA Zone 56

Scale ratio correct when printed at A4

1:30,000 Date: 29/07/2025

Data sources: EMM, Beca, Geoscience Australia, NSW State Government, WSP
World Imagery: Maxar

© WSP Australia Pty Ltd ("WSP"). Copyright in the drawings, information and data recorded ("the information") is the property of WSP. This document and the information are solely for the use of the authorised recipient and this document may not be used, copied or reproduced in whole or part for any purpose other than that which it was supplied by WSP. WSP makes no representation, undertakes no duty and accepts no responsibility to any third party who may use or rely upon this document or the information. NCSI Certified Quality System to ISO 9001. © APPROVED FOR AND ON BEHALF OF WSP Australia Pty Ltd.



Legend

- Assessment area
- Biodiversity study area
- Subject land
 - Disturbance A
 - Disturbance B
 - Excluded land
 - Category 1 land
- Existing environment
 - Road
 - 330 kV transmission line
 - Named watercourse
 - Waterbody
 - Local government area

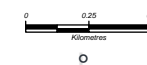
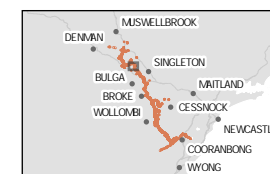

Coordinate system: GDA2020 MGA Zone 56

Scale ratio correct when printed at A4

1:30,000 Date: 29/07/2025

Data sources: EMM, Beca, Geoscience Australia, NSW
State Government, WSP
World Imagery: Maxar

© WSP Australia Pty Ltd (WSP). Copyright in the drawings, information and data recorded (the information) is the property of WSP. This document and the information are solely for the use of the authorised recipient and this document may not be used, copied or reproduced in whole or part for any purpose other than that which it was supplied by WSP. WSP makes no representation, undertakes no duty and accepts no responsibility to any third party who may use or rely upon this document or the information. NCIS Certified Quality System to ISO 9001. © APPROVED FOR AND ON BEHALF OF WSP Australia Pty Ltd.



Legend

- Assessment area
- Biodiversity study area
- Subject land
- Disturbance A
- Disturbance B
- Excluded land
- Category 1 land
- Existing environment
- Road
- 330 kV transmission line
- Named watercourse
- Waterbody
- Local government area

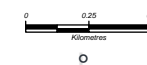
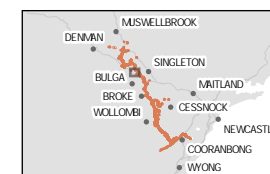

Coordinate system: GDA2020 MGA Zone 56

Scale ratio correct when printed at A4

1:30,000 Date: 29/07/2025

Data sources: EMM, Beca, Geoscience Australia, NSW
State Government, WSP
World Imagery: Maxar

© WSP Australia Pty Ltd (WSP) Copyright in the drawings, information and data recorded (the information) is the property of WSP. This document and the information are solely for the use of the authorised recipient and this document may not be used, copied or reproduced in whole or part for any purpose other than that which it was supplied by WSP. WSP makes no representation, undertakes no duty and accepts no responsibility to any third party who may use or rely upon this document or the information. NCSI Certified Quality System to ISO 9001. © APPROVED FOR AND ON BEHALF OF WSP Australia Pty Ltd.

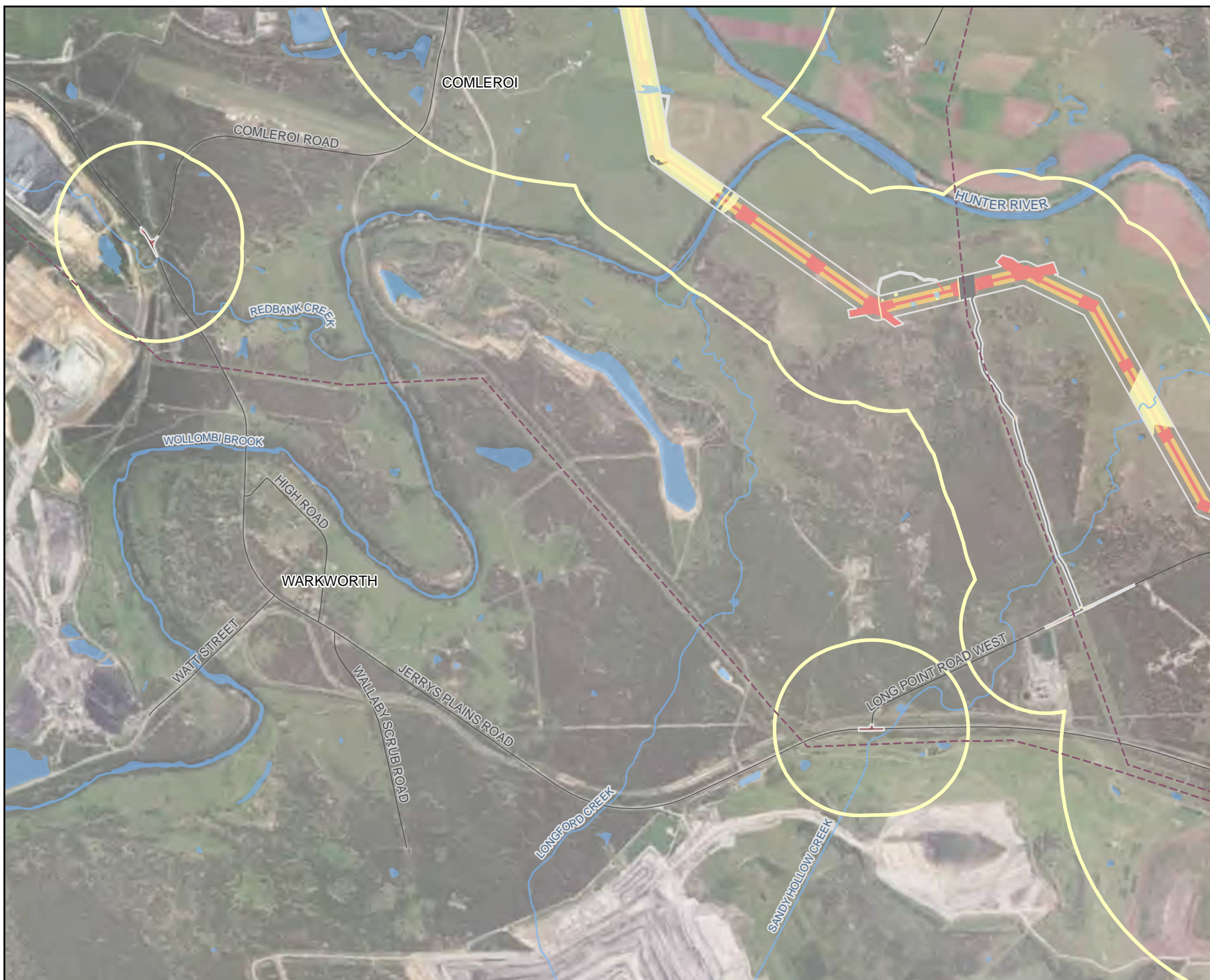

Legend

- Assessment area
- Biodiversity study area
- Subject land
- Disturbance A
- Disturbance B
- Excluded land
- Category 1 land
- Restricted access property
- Existing environment
- Road
- 330 kV transmission line
- Named watercourse
- Waterbody
- Local government area

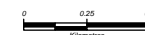
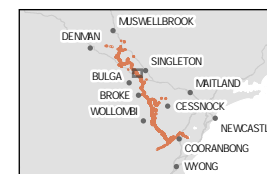

Coordinate system: GDA2020 MGA Zone 56

Scale ratio correct when printed at A4

1:30,000 Date: 29/07/2025

Data sources: EMM, Beca, Geoscience Australia, NSW
State Government, WSP
World Imagery: Maxar

© WSP Australia Pty Ltd ("WSP"). Copyright in the drawings, information and data recorded ("the information") is the property of WSP. This document and the information are solely for the use of the authorised recipient and this document may not be used, copied or reproduced in whole or part for any purpose other than that which it was supplied by WSP. WSP makes no representation, undertakes no duty and accepts no responsibility to any third party who may use or rely upon this document or the information. NCSI Certified Quality System to ISO 9001. © APPROVED FOR AND ON BEHALF OF WSP Australia Pty Ltd.



Legend

- Assessment area
- Biodiversity study area
- Subject land
- Disturbance A
- Disturbance B
- Excluded land
- Category 1 land
- Restricted access property
- Existing environment
- Road
- 330 kV transmission line
- Named watercourse
- Waterbody
- Local government area

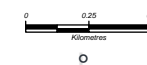
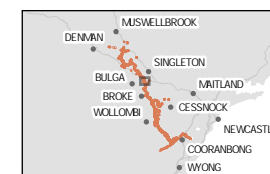

Coordinate system: GDA2020 MGA Zone 56

Scale ratio correct when printed at A4

1:30,000 Date: 29/07/2025
Data sources: EMM, Beca, Geoscience Australia, NSW State Government, WSP
World Imagery: Maxar

© WSP Australia Pty Ltd (WSP) Copyright in the drawings, information and data recorded (the information) is the property of WSP. This document and the information are solely for the use of the authorised recipient and this document may not be used, copied or reproduced in whole or part for any purpose other than that which it was supplied by WSP. WSP makes no representation, undertakes no duty and accepts no responsibility to any third party who may use or rely upon this document or the information. NCSI Certified Quality System to ISO 9001. © APPROVED FOR AND ON BEHALF OF WSP Australia Pty Ltd.

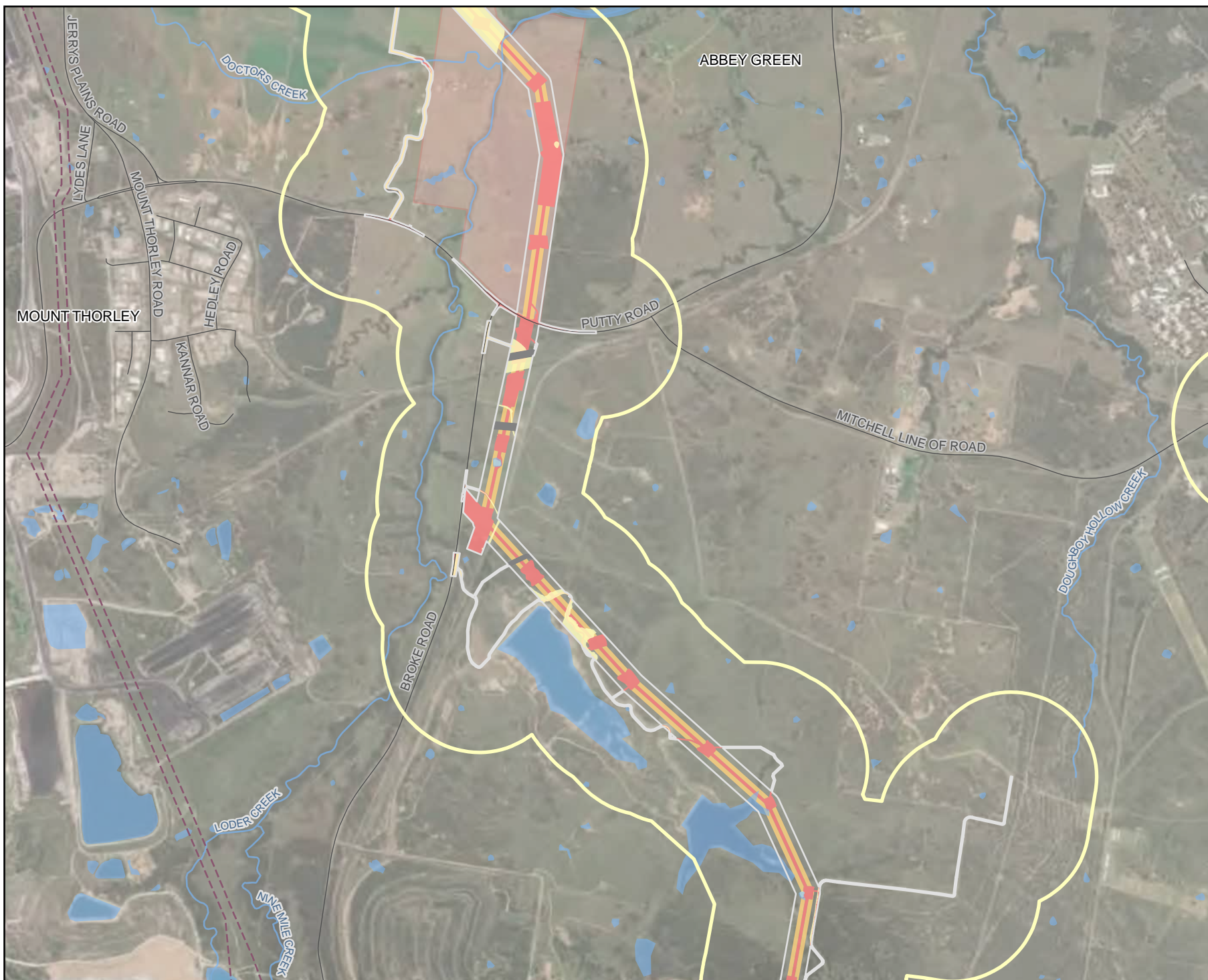

Legend

- Assessment area
- Biodiversity study area
- Subject land
- Disturbance A
- Existing environment
- Road
- Named watercourse
- Waterbody
- Local government area

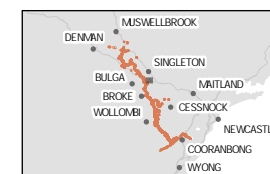

Coordinate system: GDA2020 MGA Zone 56

Scale ratio correct when printed at A4

1:15,000 Date: 29/07/2025

Data sources: EMM, Beca, Geoscience Australia, NSW
State Government, WSP
World Imagery: Maxar

© WSP Australia Pty Ltd ("WSP"). Copyright in the drawings, information and data recorded ("the information") is the property of WSP. This document and the information are solely for the use of the authorised recipient and this document may not be used, copied or reproduced in whole or part for any purpose other than that which it was supplied by WSP. WSP makes no representation, undertakes no duty and accepts no responsibility to any third party who may use or rely upon this document or the information. NCSI Certified Quality System to ISO 9001. © APPROVED FOR AND ON BEHALF OF WSP Australia Pty Ltd.

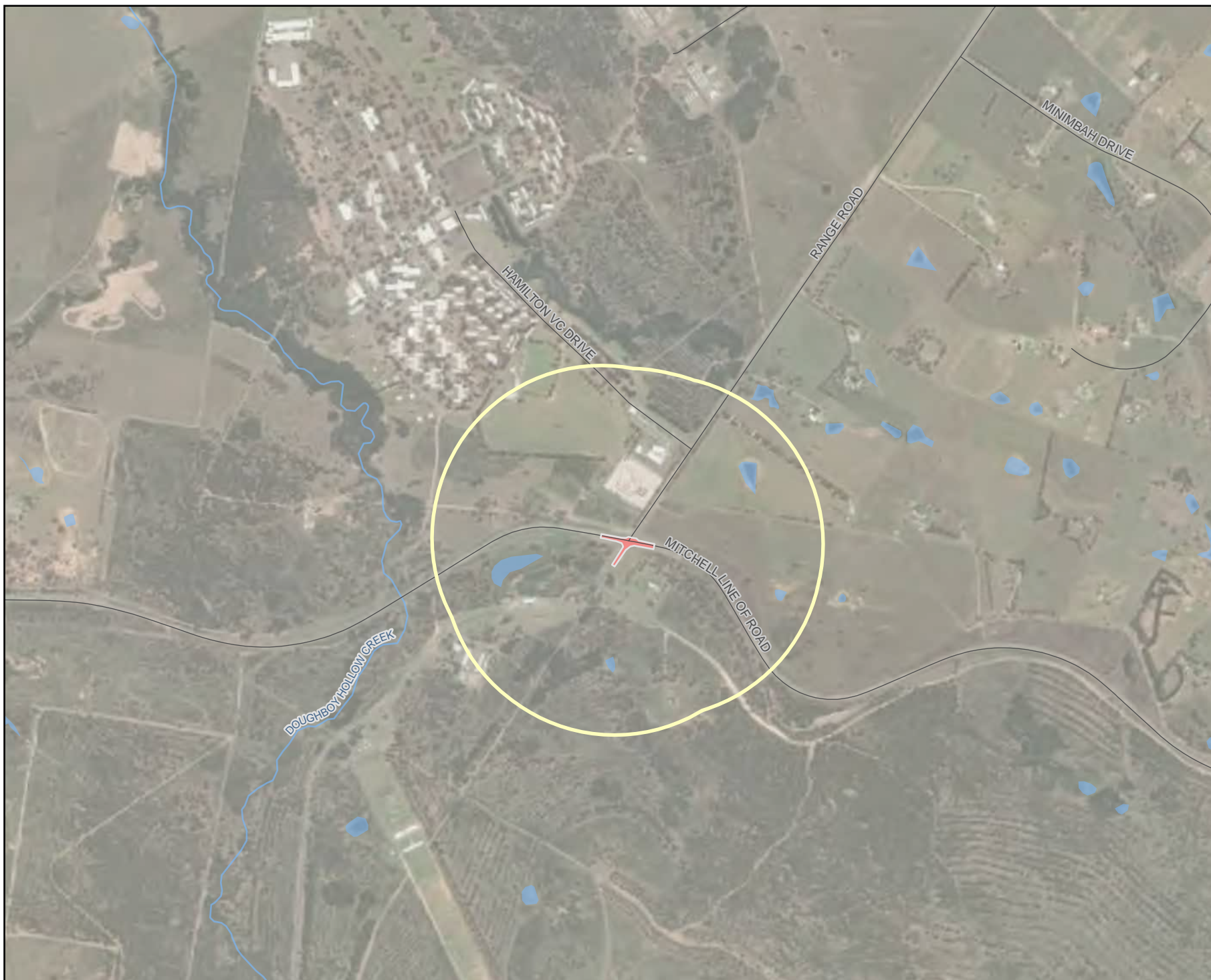

Legend

- Assessment area
- Biodiversity study area
- Subject land
- Disturbance A
- Disturbance B
- Disturbance area HZ (hazard high risk trees)
- Excluded land
- Category 1 land
- Existing environment
- Road
- 330 kV transmission line
- Named watercourse
- Waterbody
- Local government area

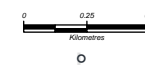
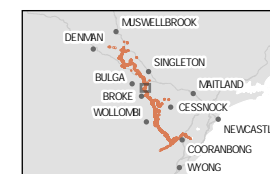

Coordinate system: GDA2020 MGA Zone 56

Scale ratio correct when printed at A4

1:30,000 Date: 29/07/2025

Data sources: EMM, Beca, Geoscience Australia, NSW State Government, WSP
World Imagery: Maxar

© WSP Australia Pty Ltd ("WSP"). Copyright in the drawings, information and data recorded ("the information") is the property of WSP. This document and the information are solely for the use of the authorised recipient and this document may not be used, copied or reproduced in whole or part for any purpose other than that which it was supplied by WSP. WSP makes no representation, undertakes no duty and accepts no responsibility to any third party who may use or rely upon this document or the information. NCSI Certified Quality System to ISO 9001. © APPROVED FOR AND ON BEHALF OF WSP Australia Pty Ltd.

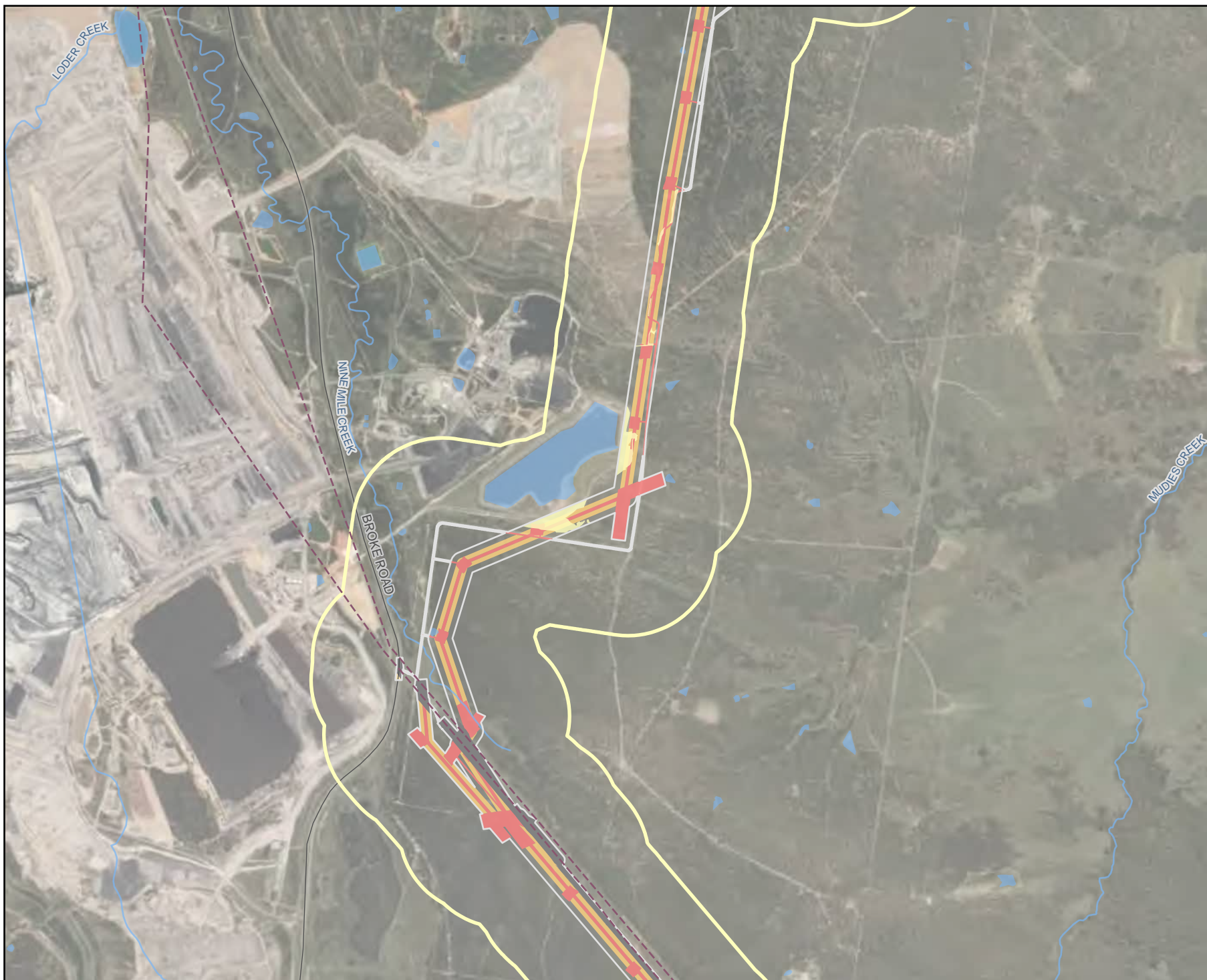

Legend

- Assessment area
- Biodiversity study area
- Subject land
- Disturbance A
- Disturbance B
- Disturbance area HZ (hazard high risk trees)
- Excluded land
- Category 1 land
- Existing environment
- Road
- 330 kV transmission line
- Named watercourse
- Waterbody
- State forest
- Local government area

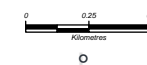
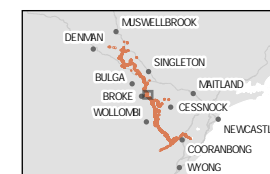

Coordinate system: GDA2020 MGA Zone 56

Scale ratio correct when printed at A4

GDA 2020 1:30,000 Date: 29/07/2025
Data sources: EMM, Beca, Geoscience Australia, NSW State Government, WSP
World Imagery: Maxar

© WSP Australia Pty Ltd (WSP). Copyright in the drawings, information and data recorded (the information) is the property of WSP. This document and the information are solely for the use of the authorised recipient and this document may not be used, copied or reproduced in whole or part for any purpose other than that which it was supplied by WSP. WSP makes no representation, undertakes no duty and accepts no responsibility to any third party who may use or rely upon this document or the information. NCSI Certified Quality System to ISO 9001. © APPROVED FOR AND ON BEHALF OF WSP Australia Pty Ltd.

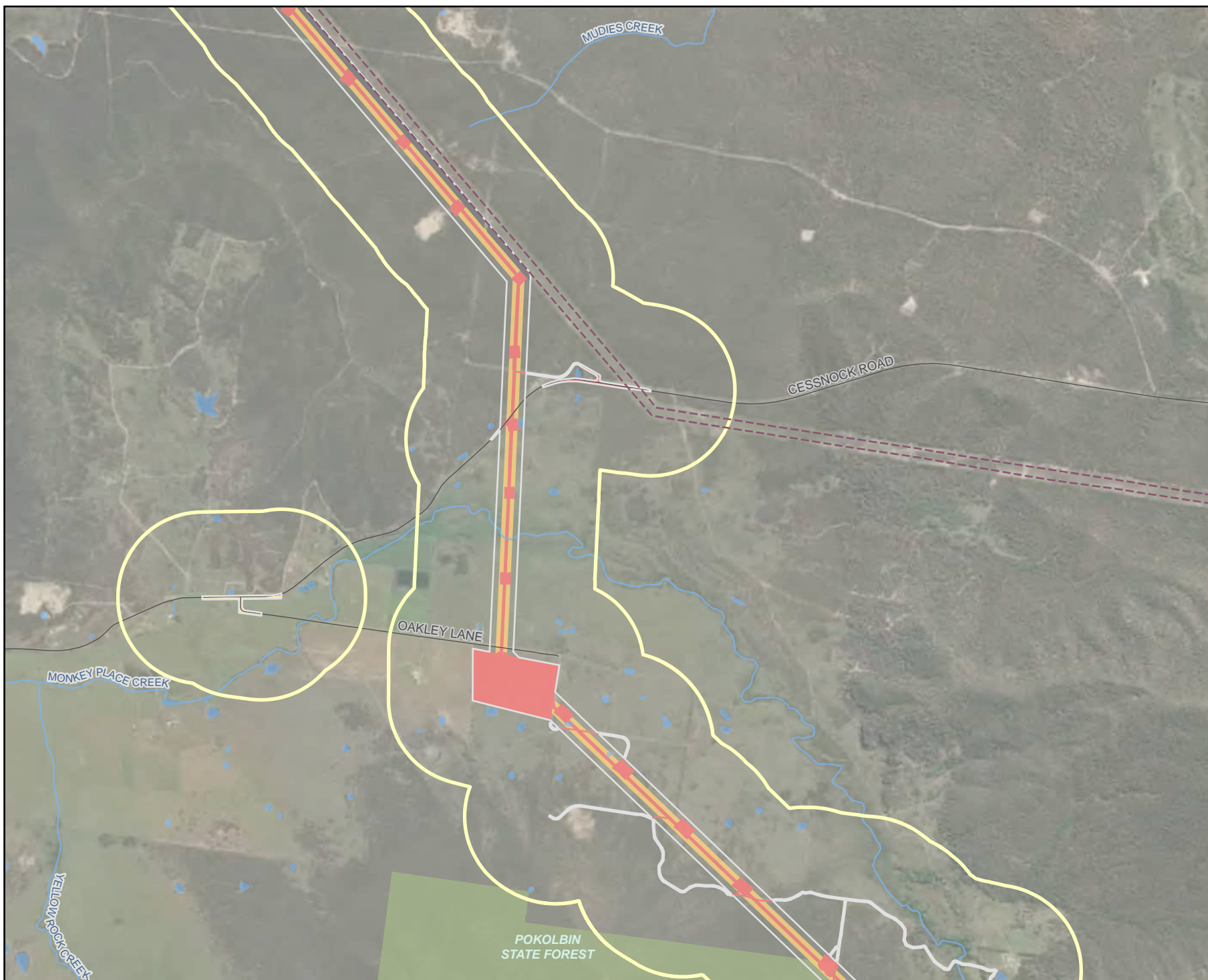

Legend

- Assessment area
- Biodiversity study area
- Subject land
- Disturbance A
- Disturbance B
- Excluded land
- Category 1 land
- Existing environment
- Road
- 330 kV transmission line
- Named watercourse
- Waterbody
- State forest
- Local government area

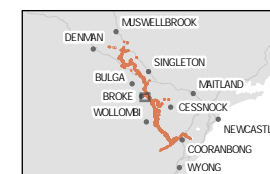

Coordinate system: GDA2020 MGA Zone 56

Scale ratio correct when printed at A4

1:30,000 Date: 29/07/2025

Data sources: EMM, Beca, Geoscience Australia, NSW State Government, WSP
World Imagery: Maxar

© WSP Australia Pty Ltd (WSP). Copyright in the drawings, information and data recorded (the information) is the property of WSP. This document and the information are solely for the use of the authorised recipient and this document may not be used, copied or reproduced in whole or part for any purpose other than that which it was supplied by WSP. WSP makes no representation, undertakes no duty and accepts no responsibility to any third party who may use or rely upon this document or the information. NCSI Certified Quality System to ISO 9001. © APPROVED FOR AND ON BEHALF OF WSP Australia Pty Ltd.

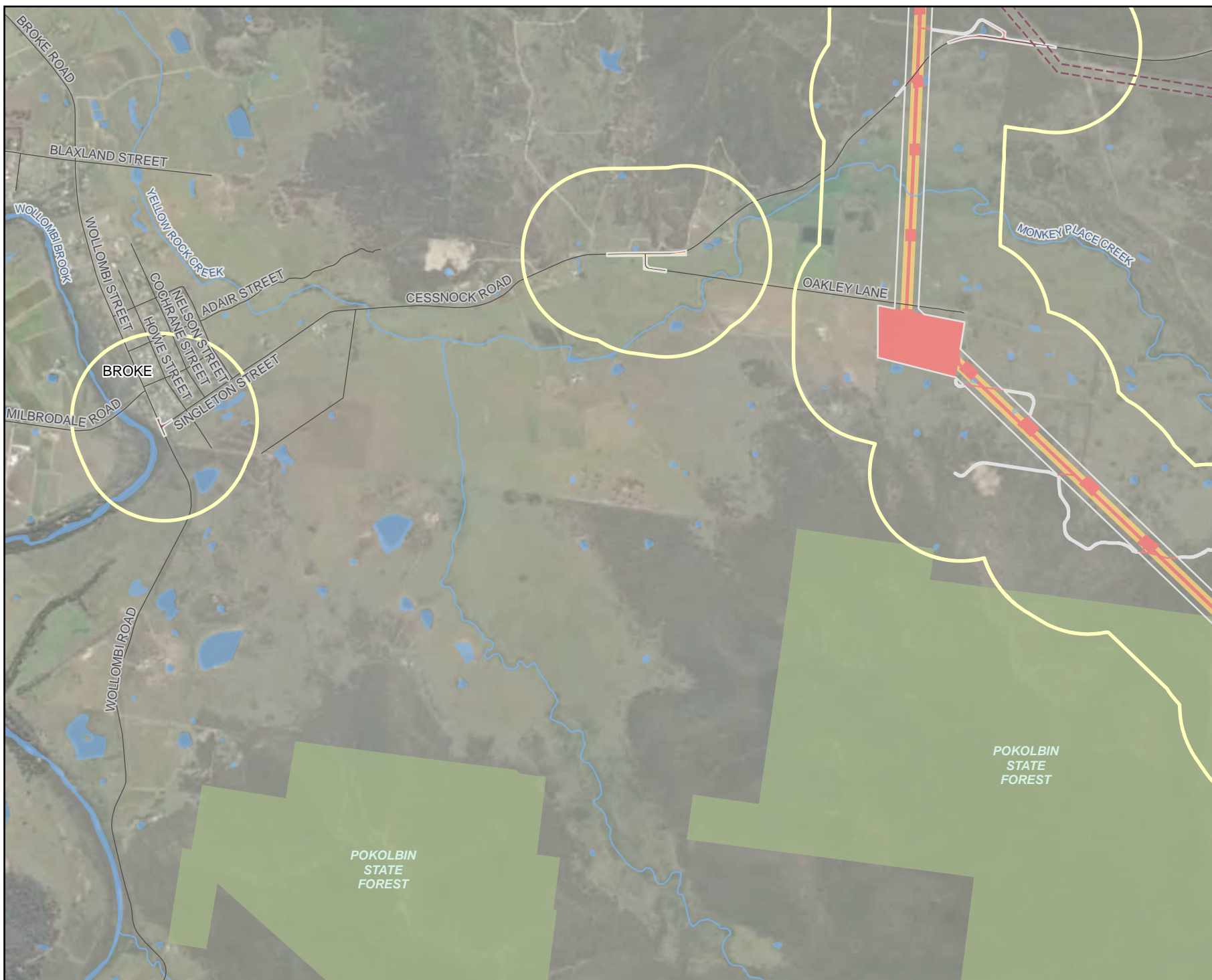

Legend

- Assessment area
- Biodiversity study area
- Subject land
- Disturbance A
- Disturbance B
- Disturbance area HZ (hazard high risk trees)
- Existing environment
- Road
- Named watercourse
- Waterbody
- State forest
- Local government area

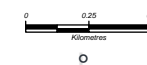
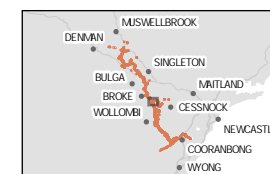

Coordinate system: GDA2020 MGA Zone 56

Scale ratio correct when printed at A4

1:30,000 Date: 29/07/2025

Data sources: EMM, Beca, Geoscience Australia, NSW State Government, WSP
World Imagery: Maxar

© WSP Australia Pty Ltd (WSP) Copyright in the drawings, information and data recorded (the information) is the property of WSP. This document and the information are solely for the use of the authorised recipient and this document may not be used, copied or reproduced in whole or part for any purpose other than that which it was supplied by WSP. WSP makes no representation, undertakes no duty and accepts no responsibility to any third party who may use or rely upon this document or the information. NCSI Certified Quality System to ISO 9001. © APPROVED FOR AND ON BEHALF OF WSP Australia Pty Ltd.



Legend

- Assessment area
- Biodiversity study area
- Subject land
- Disturbance A
- Category 1 land
- Existing environment
- Road
- Named watercourse
- Waterbody
- Flora reserve
- State forest
- Local government area

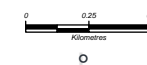
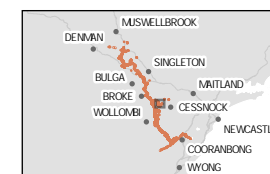

Coordinate system: GDA2020 MGA Zone 56

Scale ratio correct when printed at A4



1:30,000 Date: 29/07/2025

Data sources: EMM, Beca, Geoscience Australia, NSW
State Government, WSP
World Imagery: Maxar

© WSP Australia Pty Ltd (WSP). Copyright in the drawings, information and data recorded (the information) is the property of WSP. This document and the information are solely for the use of the authorised recipient and this document may not be used, copied or reproduced in whole or part for any purpose other than that which it was supplied by WSP. WSP makes no representation, undertakes no duty and accepts no responsibility to any third party who may use or rely upon this document or the information. NCSI Certified Quality System to ISO 9001. © APPROVED FOR AND ON BEHALF OF WSP Australia Pty Ltd.

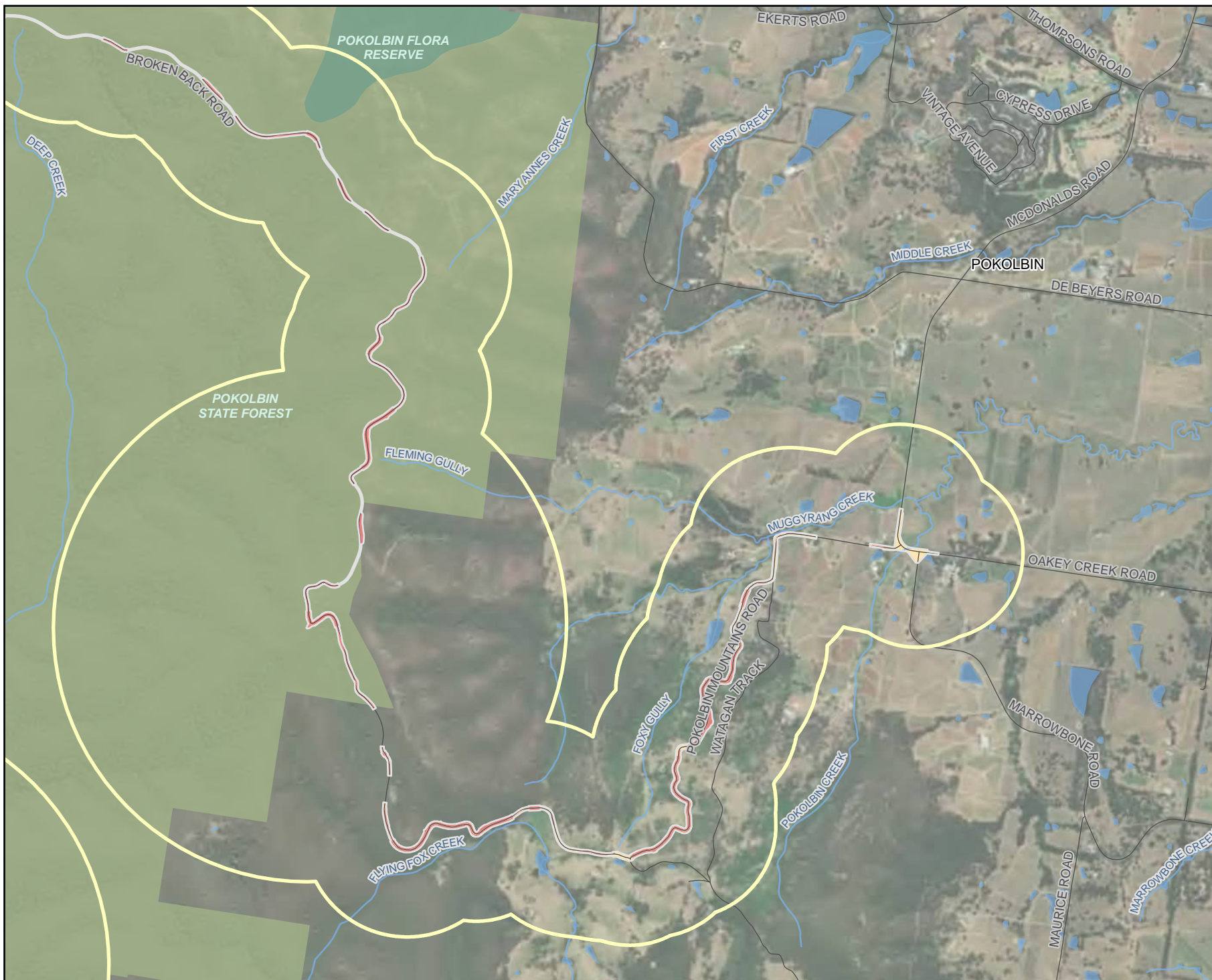

Legend

- Assessment area
- Biodiversity study area
- Subject land
- Disturbance A
- Category 1 land
- Existing environment
- Road
- - 330 kV transmission line
- Named watercourse
- Waterbody
- Local government area

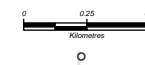

Coordinate system: GDA2020 MGA Zone 56

Scale ratio correct when printed at A4

1:30,000 Date: 29/07/2025

Data sources: EMM, Beca, Geoscience Australia, NSW
State Government, WSP
World Imagery: Maxar

© WSP Australia Pty Ltd (WSP). Copyright in the drawings, information and data recorded ("the information") is the property of WSP. This document and the information are solely for the use of the authorised recipient and this document may not be used, copied or reproduced in whole or part for any purpose other than that which it was supplied by WSP. WSP makes no representation, undertakes no duty and accepts no responsibility to any third party who may use or rely upon this document or the information. NCIS Certified Quality System to ISO 9001. © APPROVED FOR AND ON BEHALF OF WSP Australia Pty Ltd.



Legend

- Assessment area
- Biodiversity study area
- Subject land
- Disturbance A
- Disturbance B
- Disturbance area HZ (hazard high risk trees)
- Category 1 land
- Restricted access property
- Existing environment
- Road
- Named watercourse
- Waterbody
- NPWS reserve
- State forest
- Local government area

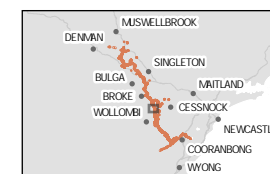

Coordinate system: GDA2020 MGA Zone 56

Scale ratio correct when printed at A4

1:30,000 Date: 29/07/2025

Data sources: EMM, Beca, Geoscience Australia, NSW State Government, WSP
World Imagery: Maxar

© WSP Australia Pty Ltd (WSP). Copyright in the drawings, information and data recorded (the information) is the property of WSP. This document and the information are solely for the use of the authorised recipient and this document may not be used, copied or reproduced in whole or part for any purpose other than that which it was supplied by WSP. WSP makes no representation, undertakes no duty and accepts no responsibility to any third party who may use or rely upon this document or the information. NCSI Certified Quality System to ISO 9001. © APPROVED FOR AND ON BEHALF OF WSP Australia Pty Ltd.

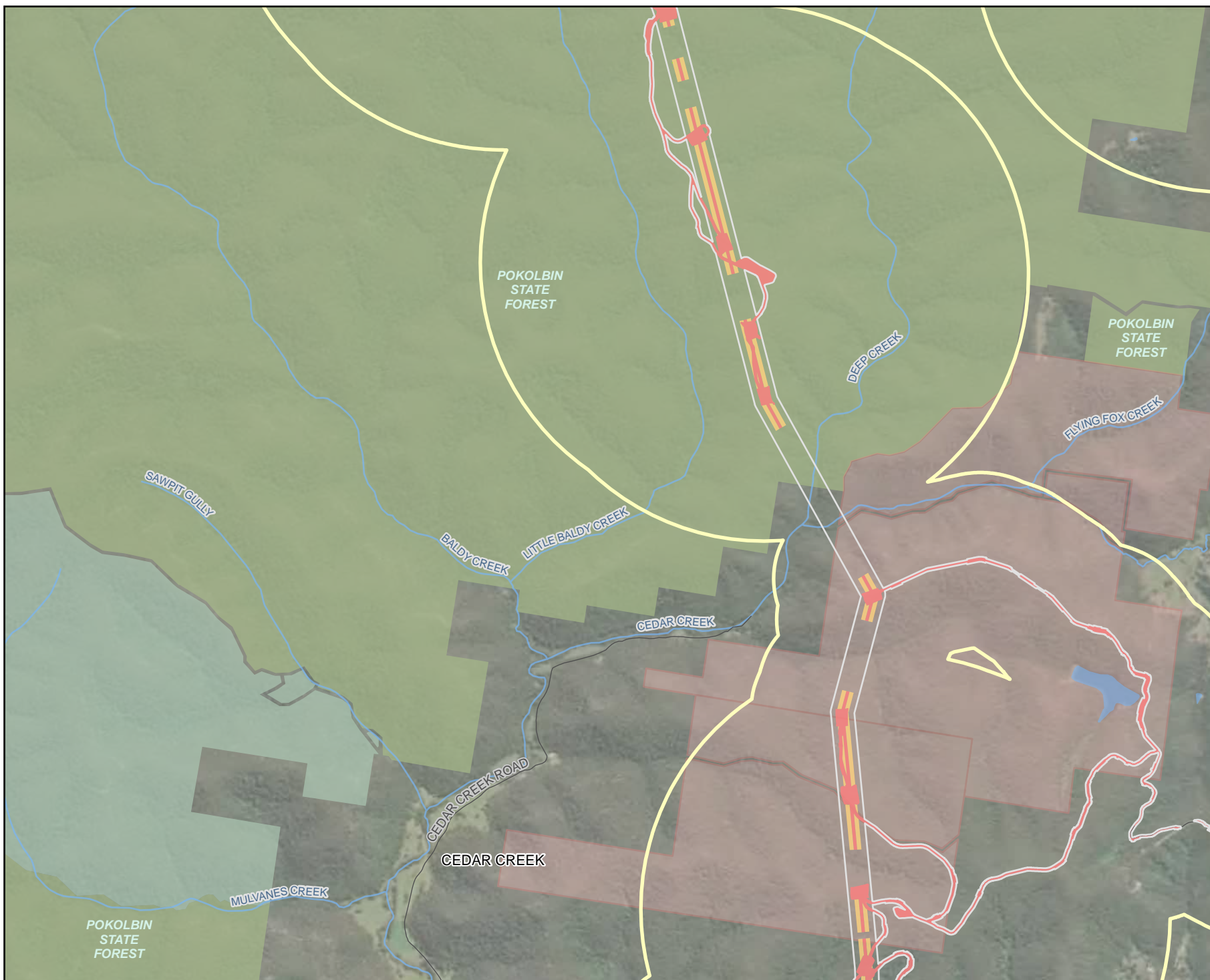

Legend

- Assessment area
- Biodiversity study area
- Subject land
- Disturbance A
- Disturbance B
- Disturbance area HZ (hazard high risk trees)
- Category 1 land
- Restricted access property
- Existing environment
- Road
- Named watercourse
- Waterbody
- State forest
- Local government area

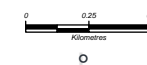
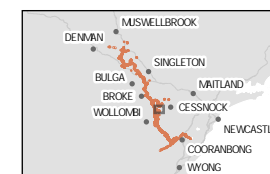

Coordinate system: GDA2020 MGA Zone 56

Scale ratio correct when printed at A4

1:30,000 Date: 29/07/2025
Data sources: EMM, Beca, Geoscience Australia, NSW State Government, WSP
World Imagery: Maxar

© WSP Australia Pty Ltd ("WSP"). Copyright in the drawings, information and data recorded ("the information") is the property of WSP. This document and the information are solely for the use of the authorised recipient and this document may not be used, copied or reproduced in whole or part for any purpose other than that which it was supplied by WSP. WSP makes no representation, undertakes no duty and accepts no responsibility to any third party who may use or rely upon this document or the information. NCSI Certified Quality System to ISO 9001. © APPROVED FOR AND ON BEHALF OF WSP Australia Pty Ltd.

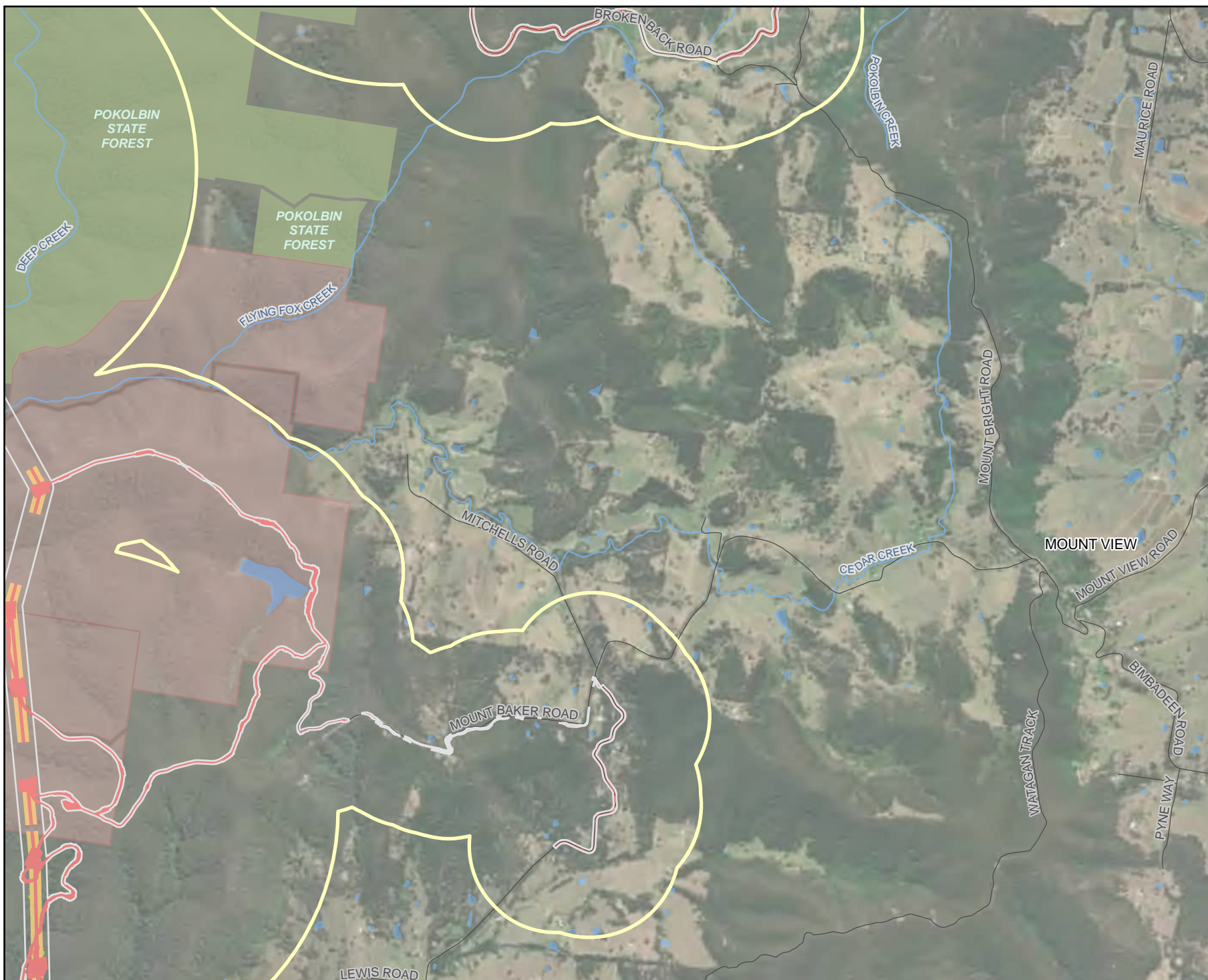

Legend

- Assessment area
- Biodiversity study area
- Subject land
- Disturbance A
- Existing environment
- Road
- Named watercourse
- Waterbody
- Local government area



Coordinate system: GDA2020 MGA Zone 56

Scale ratio correct when printed at A4

GDA 2020 1:15,000 Date: 29/07/2025

Data sources: EMM, Beca, Geoscience Australia, NSW State Government, WSP
World Imagery: Maxar

© WSP Australia Pty Ltd ("WSP"). Copyright in the drawings, information and data recorded ("the information") is the property of WSP. This document and the information are solely for the use of the authorised recipient and this document may not be used, copied or reproduced in whole or part for any purpose other than that which it was supplied by WSP. WSP makes no representation, undertakes no duty and accepts no responsibility to any third party who may use or rely upon this document or the information. NCIS Certified Quality System to ISO 9001. © APPROVED FOR AND ON BEHALF OF WSP Australia Pty Ltd.

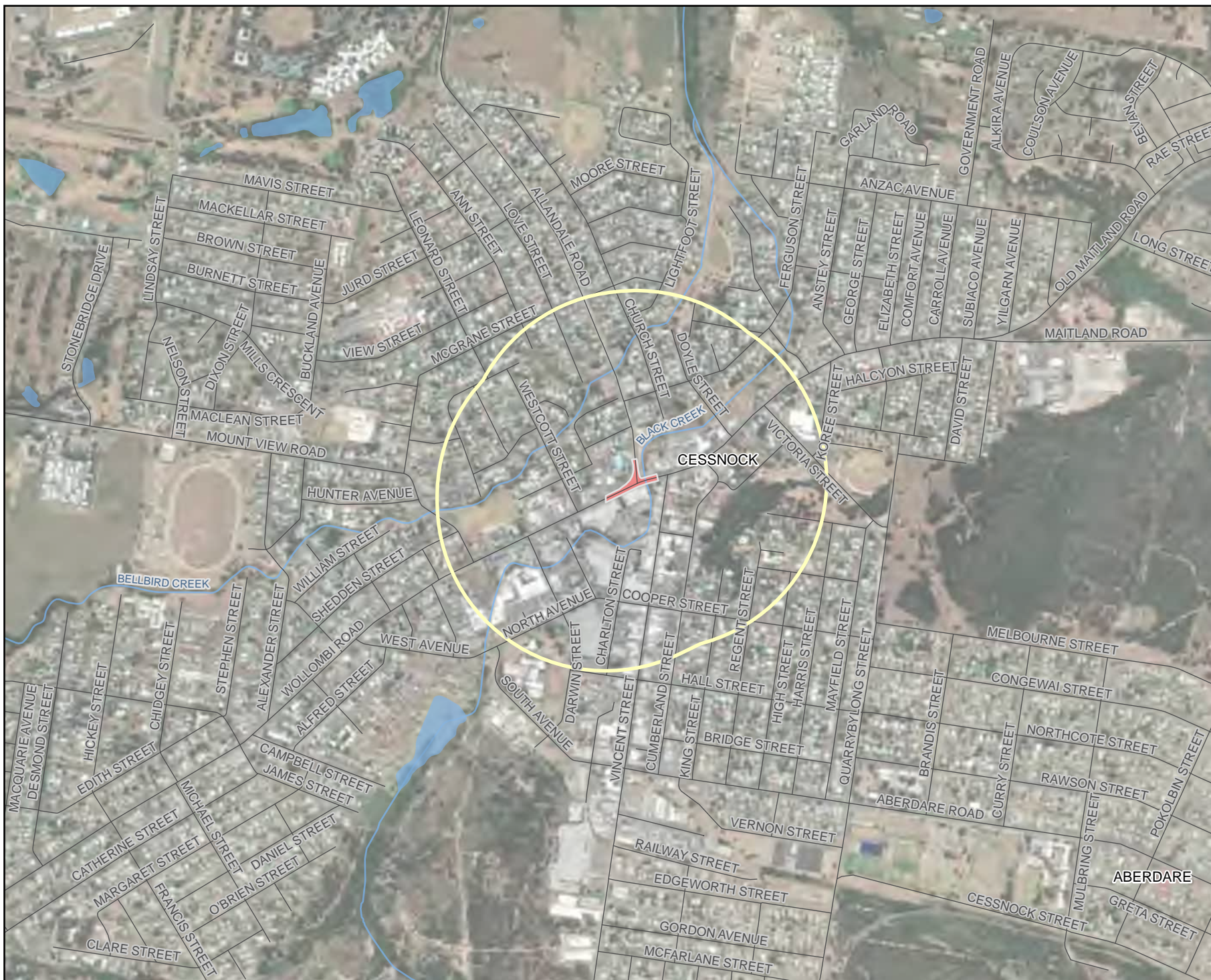

Legend

- Assessment area
- Biodiversity study area
- Subject land
- Disturbance A
- Disturbance B
- Disturbance area HZ (hazard high risk trees)
- Category 1 land
- Restricted access property
- Existing environment
- Road
- Named watercourse
- Waterbody
- NPWS reserve
- Flora reserve
- State forest
- Local government area

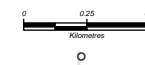

Coordinate system: GDA2020 MGA Zone 56

Scale ratio correct when printed at A4

GDA 2020 1:30,000 Date: 29/07/2025
Data sources: EMM, Beca, Geoscience Australia, NSW State Government, WSP
World Imagery: Maxar

© WSP Australia Pty Ltd (WSP). Copyright in the drawings, information and data recorded (the information) is the property of WSP. This document and the information are solely for the use of the authorised recipient and this document may not be used, copied or reproduced in whole or part for any purpose other than that which it was supplied by WSP. WSP makes no representation, undertakes no duty and accepts no responsibility to any third party who may use or rely upon this document or the information. NCSI Certified Quality System to ISO 9001. © APPROVED FOR AND ON BEHALF OF WSP Australia Pty Ltd.

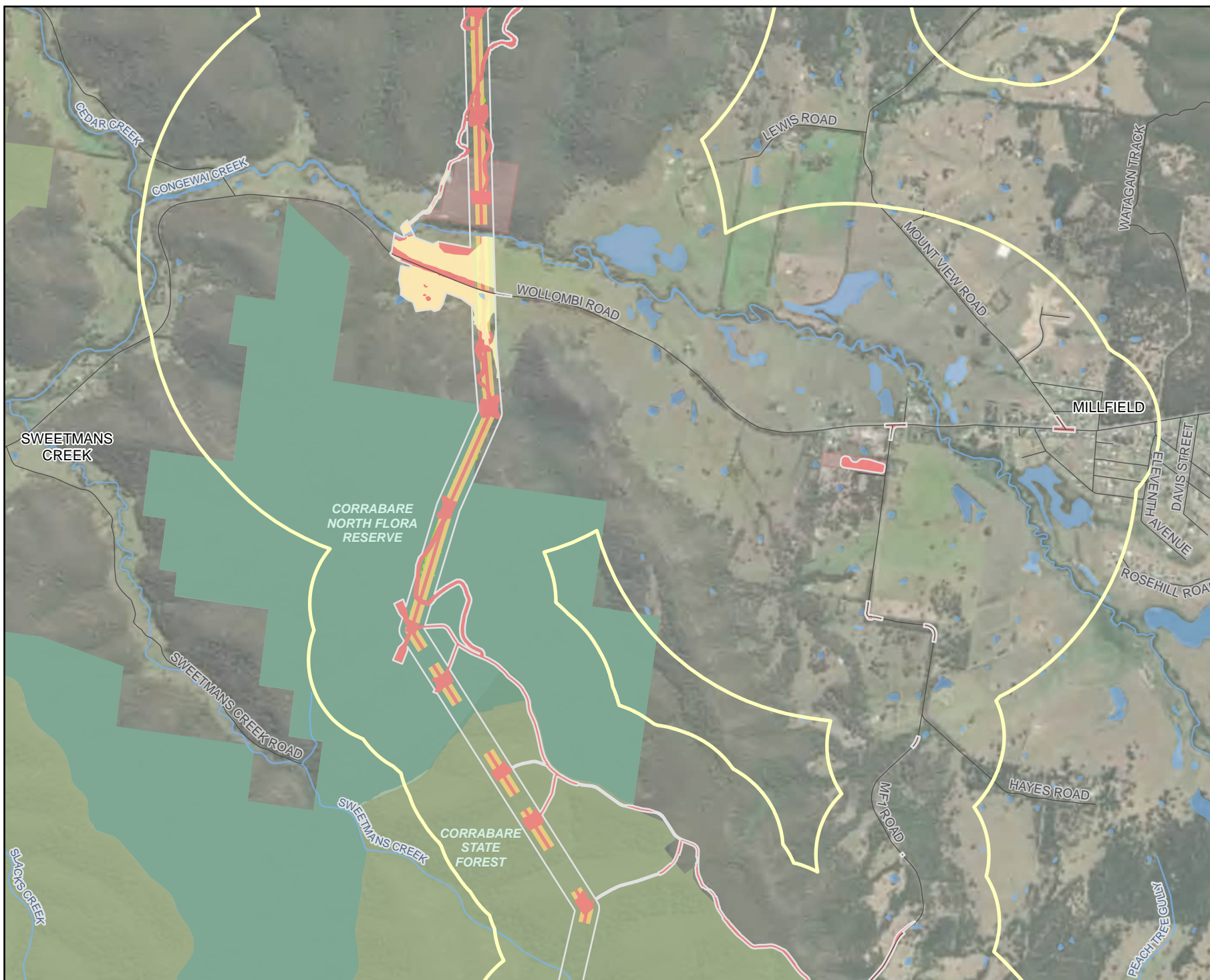

Legend

- Assessment area
- Biodiversity study area
- Subject land
- Disturbance A
- Disturbance B
- Disturbance area HZ (hazard high risk trees)
- Existing environment
- Road
- Named watercourse
- Waterbody
- NPWS reserve
- Flora reserve
- State forest
- Local government area

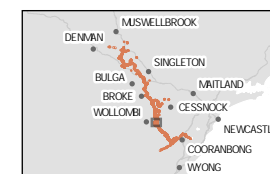

Coordinate system: GDA2020 MGA Zone 56

Scale ratio correct when printed at A4



1:30,000 Date: 29/07/2025

Data sources: EMM, Beca, Geoscience Australia, NSW State Government, WSP
World Imagery: Maxar

© WSP Australia Pty Ltd (WSP). Copyright in the drawings, information and data recorded (the information) is the property of WSP. This document and the information are solely for the use of the authorised recipient and this document may not be used, copied or reproduced in whole or part for any purpose other than that which it was supplied by WSP. WSP makes no representation, undertakes no duty and accepts no responsibility to any third party who may use or rely upon this document or the information. NCSI Certified Quality System to ISO 9001. © APPROVED FOR AND ON BEHALF OF WSP Australia Pty Ltd.

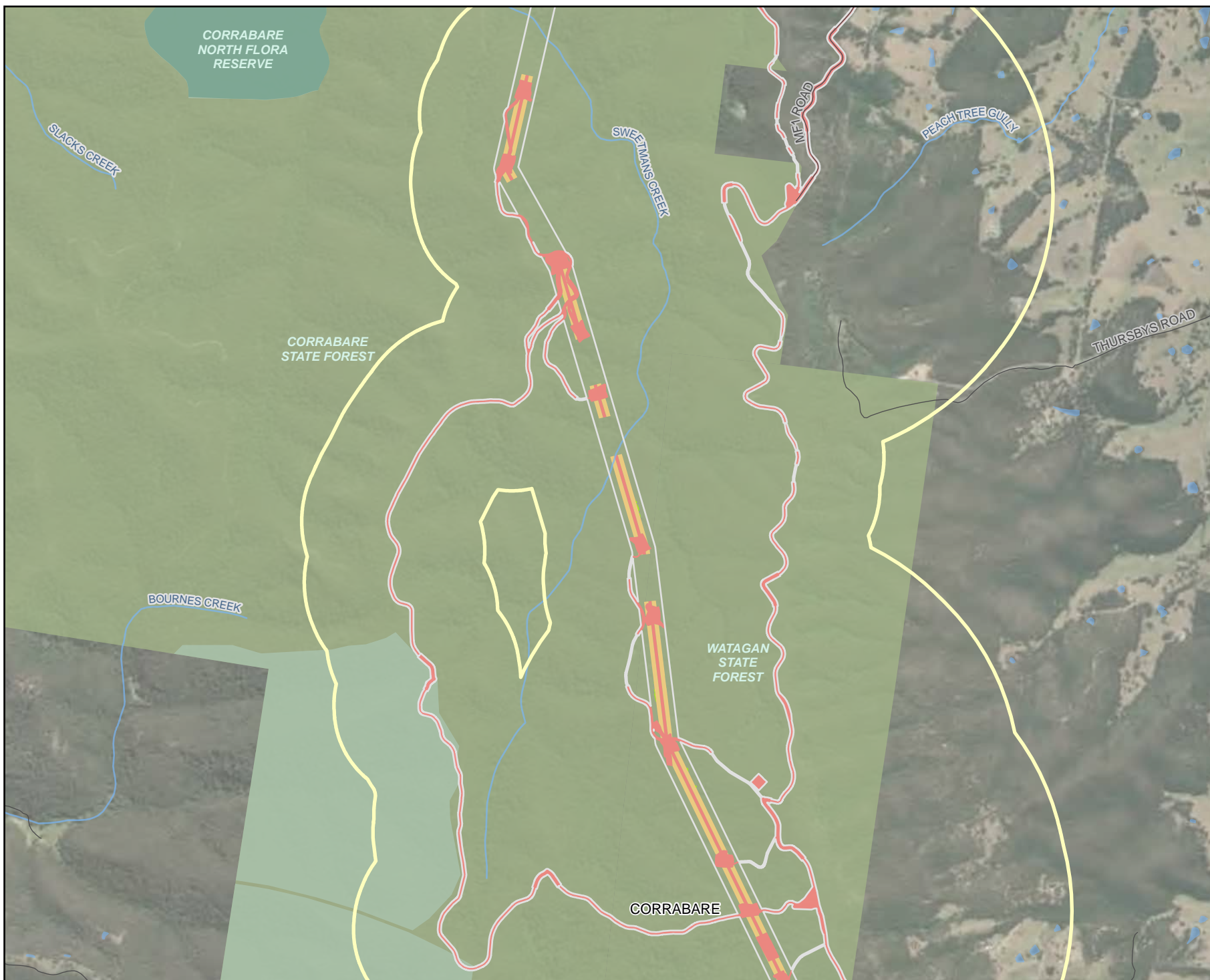

Legend

- Assessment area
- Biodiversity study area
- Subject land
- Disturbance A
- Disturbance B
- Disturbance area HZ (hazard high risk trees)
- Restricted access property
- Existing environment
- Road
- Named watercourse
- Waterbody
- NPWS reserve
- Flora reserve
- State forest
- Local government area

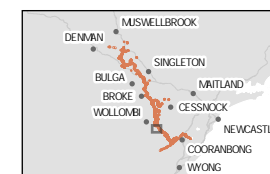

Coordinate system: GDA2020 MGA Zone 56

Scale ratio correct when printed at A4



1:30,000 Date: 29/07/2025

Data sources: EMM, Beca, Geoscience Australia, NSW State Government, WSP
World Imagery: Maxar

© WSP Australia Pty Ltd (WSP) Copyright in the drawings, information and data recorded (the information) is the property of WSP. This document and the information are solely for the use of the authorised recipient and this document may not be used, copied or reproduced in whole or part for any purpose other than that which it was supplied by WSP. WSP makes no representation, undertakes no duty and accepts no responsibility to any third party who may use or rely upon this document or the information. NCSI Certified Quality System to ISO 9001. © APPROVED FOR AND ON BEHALF OF WSP Australia Pty Ltd.

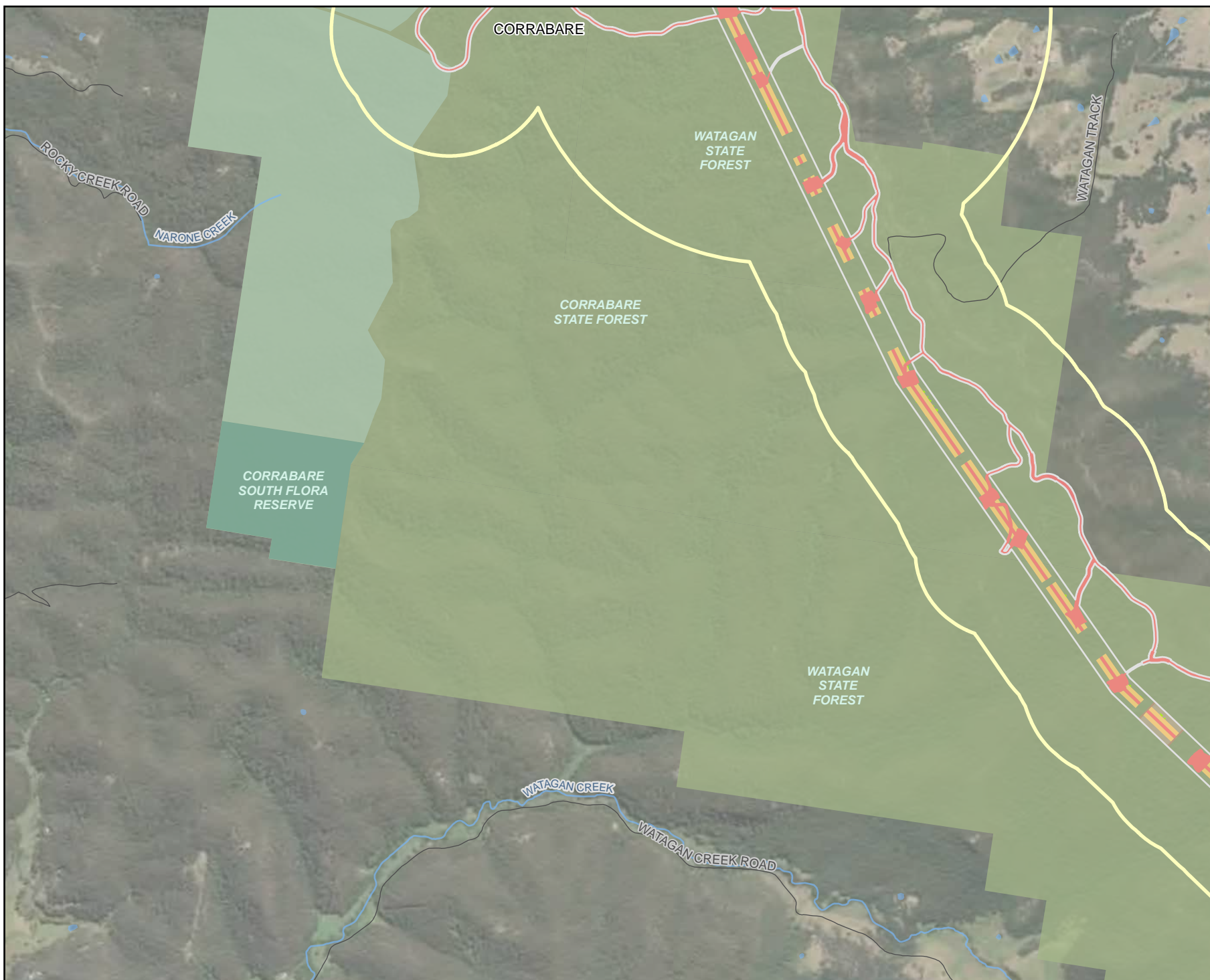

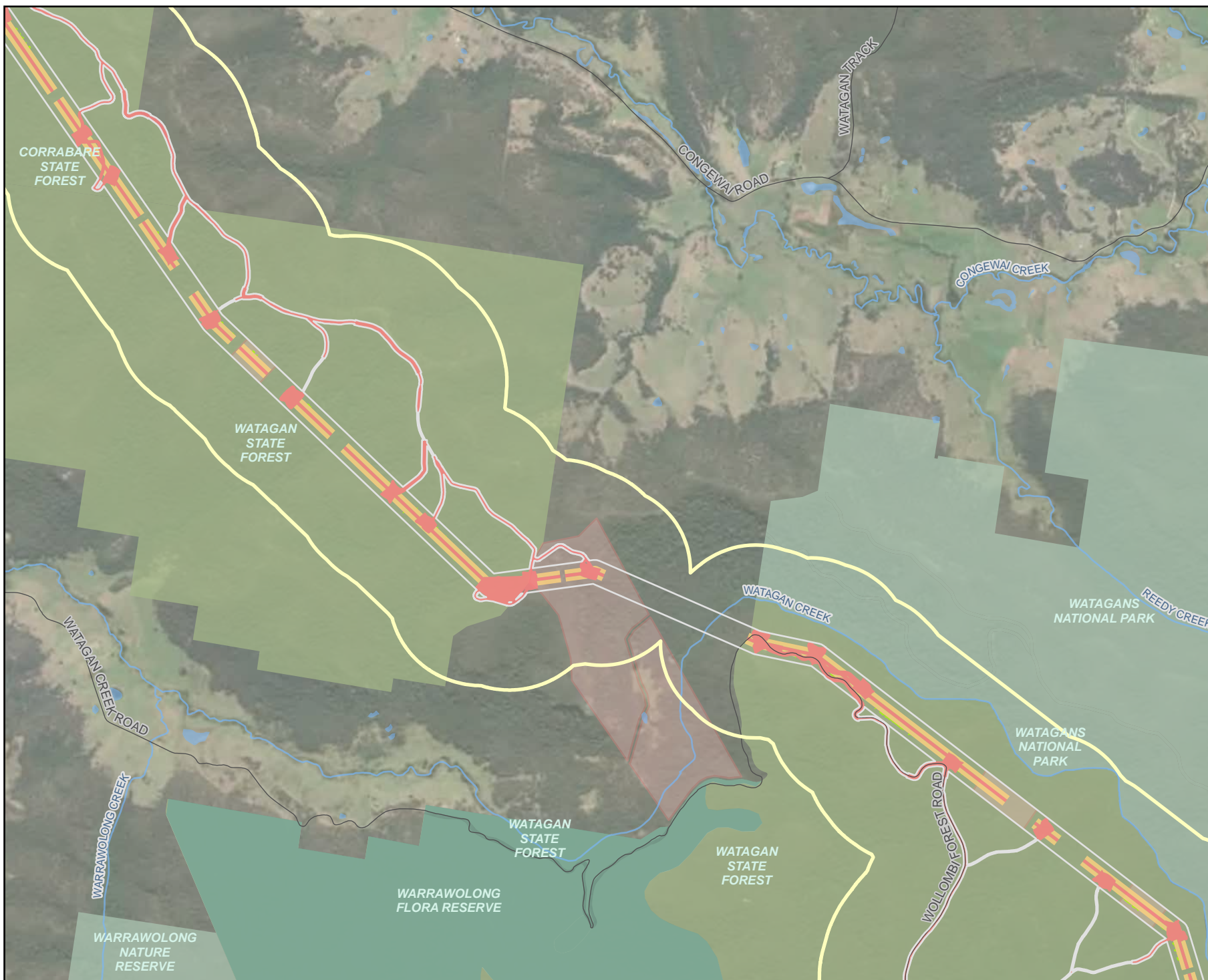

Legend

- Assessment area
- Biodiversity study area
- Subject land
- Disturbance A
- Disturbance B
- Disturbance area HZ (hazard high risk trees)
- Restricted access property
- Existing environment
- Road
- Named watercourse
- Waterbody
- NPWS reserve
- Flora reserve
- State forest
- Local government area

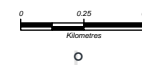
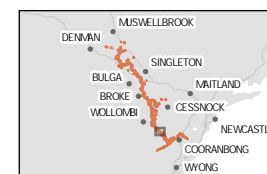

Coordinate system: GDA2020 MGA Zone 56

Scale ratio correct when printed at A4



1:30,000 Date: 29/07/2025

Data sources: EMM, Beca, Geoscience Australia, NSW State Government, WSP
World Imagery: Maxar

© WSP Australia Pty Ltd (WSP). Copyright in the drawings, information and data recorded (the information) is the property of WSP. This document and the information are solely for the use of the authorised recipient and this document may not be used, copied or reproduced in whole or part for any purpose other than that which it was supplied by WSP. WSP makes no representation, undertakes no duty and accepts no responsibility to any third party who may use or rely upon this document or the information. NCSI Certified Quality System to ISO 9001. © APPROVED FOR AND ON BEHALF OF WSP Australia Pty Ltd.

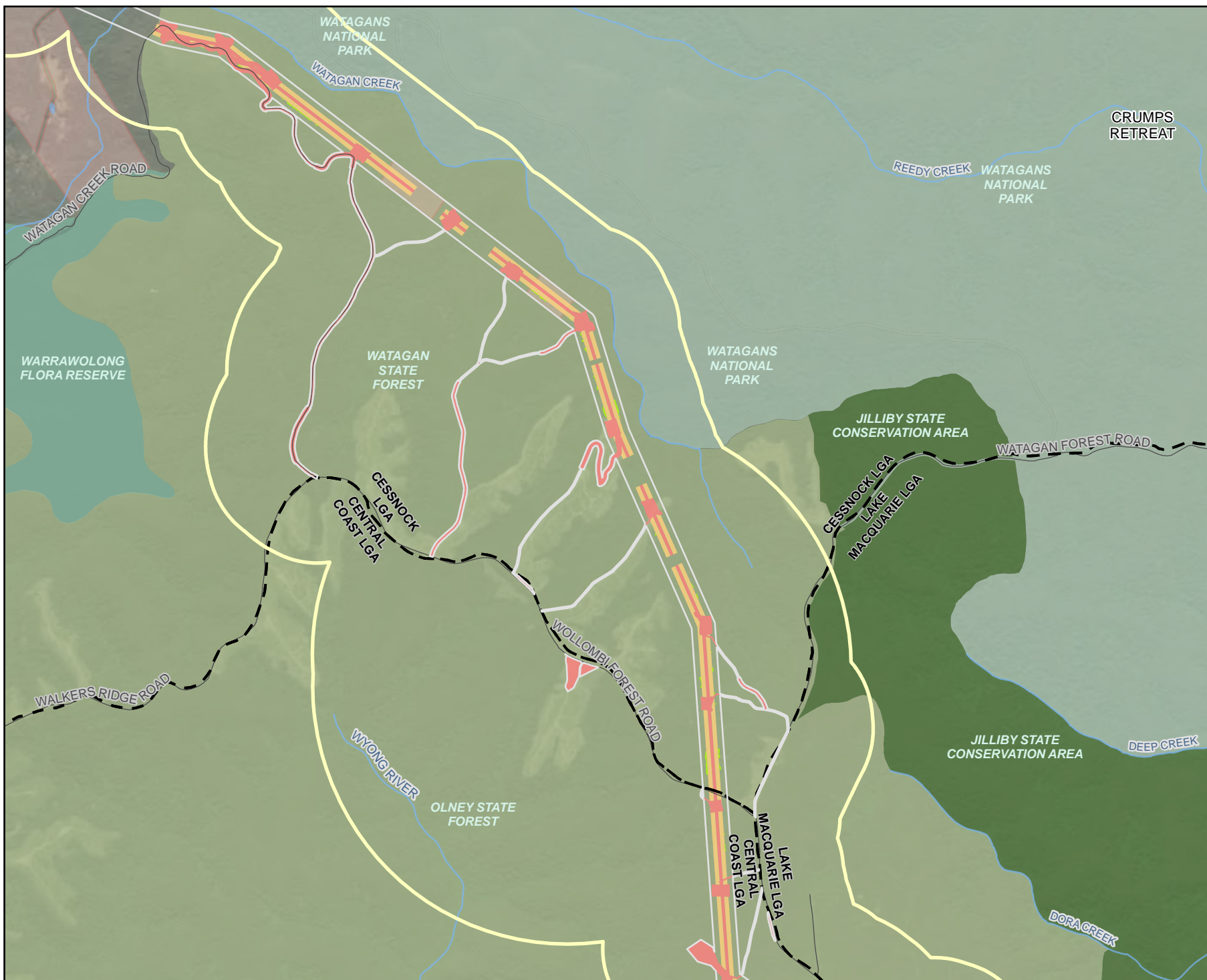

Legend

- Assessment area
- Biodiversity study area
- Subject land
 - Disturbance A
 - Disturbance B
 - Disturbance area HZ (hazard high risk trees)
 - Restricted access property
- Existing environment
 - Road
 - Named watercourse
 - Waterbody
 - NPWS reserve
 - State conservation area
 - Flora reserve
 - State forest
 - Local government area



Coordinate system: GDA2020 MGA Zone 56

Scale ratio correct when printed at A4

Data sources: EMM, Beca, Geoscience Australia, NSW State Government, WSP
World Imagery: Maxar

© WSP Australia Pty Ltd ("WSP") Copyright in the drawings, information and data recorded ("the information") is the property of WSP. This document and the information are solely for the use of the authorised recipient and this document may not be used, copied or reproduced in whole or part for any purpose other than that which it was supplied by WSP. WSP makes no representation, undertakes no duty and accepts no responsibility to any third party or related party in connection with this document or the information. NCSI Certified Quality System to ISO 9001. © APPROVED FOR AND ON BEHALF OF WSP Australia Pty Ltd.

Legend

- Assessment area
- Biodiversity study area
- Subject land
- Disturbance A
- Disturbance B
- Disturbance area HZ (hazard high risk trees)
- Excluded land
- Restricted access property
- Existing environment
- Road
- 500 kV transmission line
- Named watercourse
- Waterbody
- NPWS reserve
- State conservation area
- State forest
- Local government area

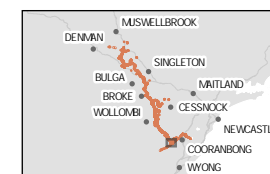

0 0.25 0.5
Kilometres

Coordinate system: GDA2020 MGA Zone 56

Scale ratio correct when printed at A4

1:30,000 Date: 29/07/2025

Data sources: EMM, Beca, Geoscience Australia, NSW State Government, WSP
World Imagery: Maxar

© WSP Australia Pty Ltd (WSP). Copyright in the drawings, information and data recorded (the information) is the property of WSP. This document and the information are solely for the use of the authorised recipient and this document may not be used, copied or reproduced in whole or part for any purpose other than that which it was supplied by WSP. WSP makes no representation, undertakes no duty and accepts no responsibility to any third party who may use or rely upon this document or the information. NCSI Certified Quality System to ISO 9001. © APPROVED FOR AND ON BEHALF OF WSP Australia Pty Ltd.

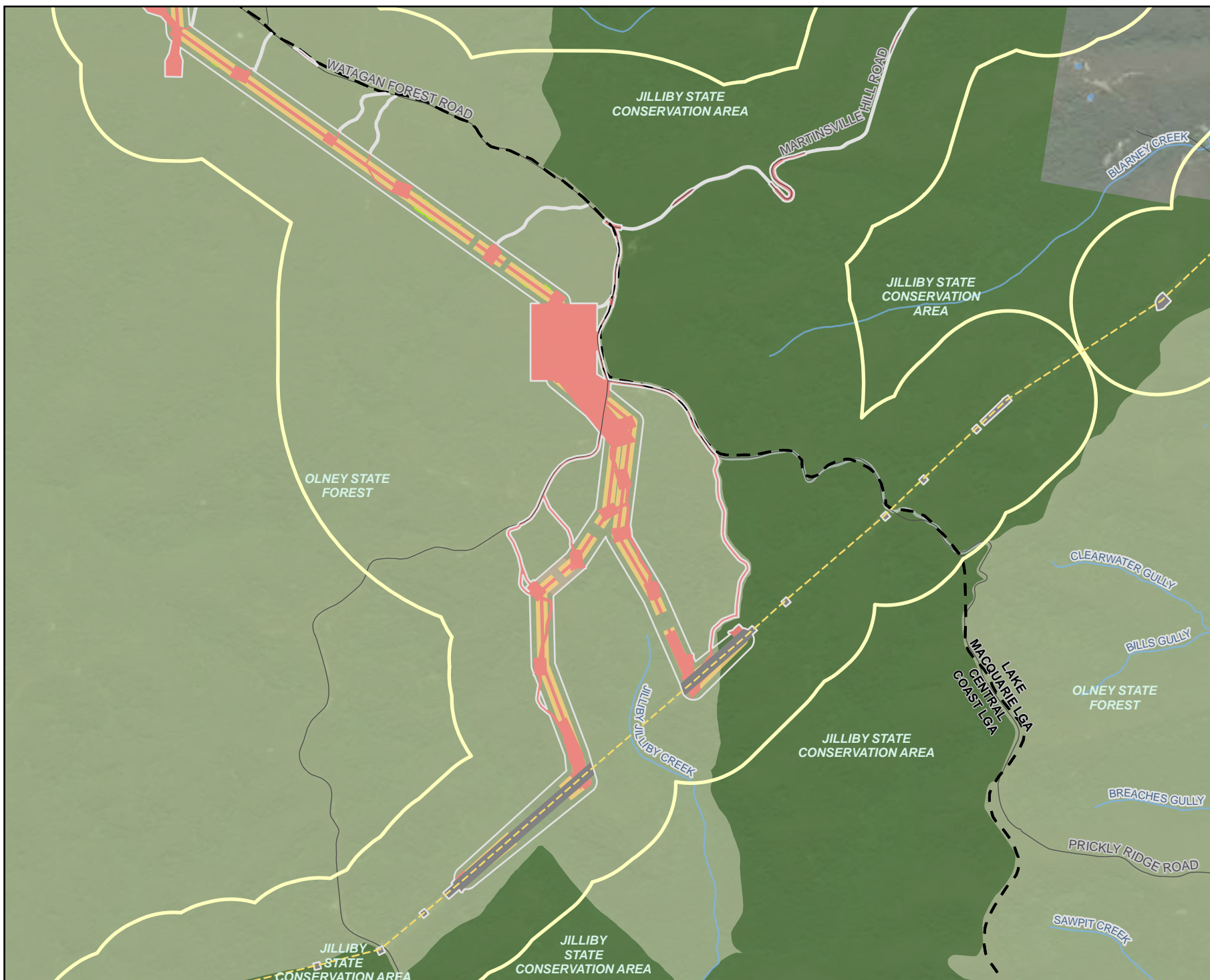

Legend

- Assessment area
- Biodiversity study area
- Subject land
- Disturbance A
- Disturbance B
- Excluded land
- Existing environment
- Road
- 500 kV transmission line
- Named watercourse
- Waterbody
- NPWS reserve
- State conservation area
- State forest
- Local government area



Coordinate system: GDA2020 MGA Zone 56

Scale ratio correct when printed at A4

1:30,000 Date: 29/07/2025

Data sources: EMM, Beca, Geoscience Australia, NSW
State Government, WSP
World Imagery: Maxar

© WSP Australia Pty Ltd (WSP). Copyright in the drawings, information and data recorded (the information) is the property of WSP. This document and the information are solely for the use of the authorised recipient and this document may not be used, copied or reproduced in whole or part for any purpose other than that which it was supplied by WSP. WSP makes no representation, undertakes no duty and accepts no responsibility to any third party who may use or rely upon this document or the information. NCSI Certified Quality System to ISO 9001. © APPROVED FOR AND ON BEHALF OF WSP Australia Pty Ltd.

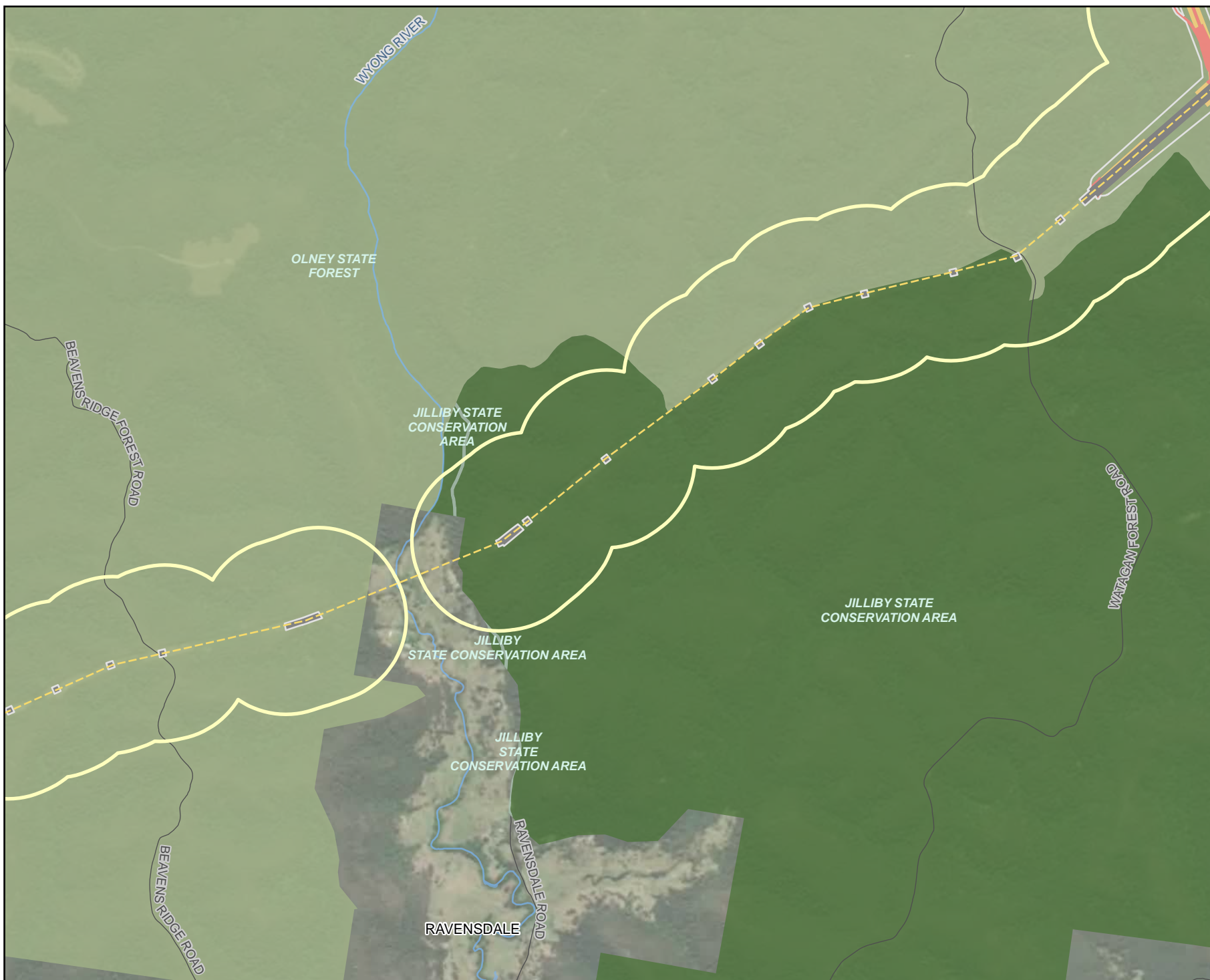

Legend

- Assessment area
- Biodiversity study area
- Subject land
- Disturbance A
- Excluded land
- Existing environment
- Road
- 500 kV transmission line
- Named watercourse
- Waterbody
- NPWS reserve
- State conservation area
- Flora reserve
- State forest
- Local government area

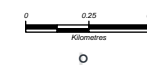
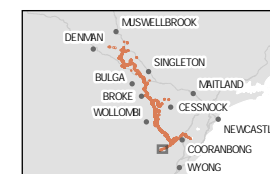
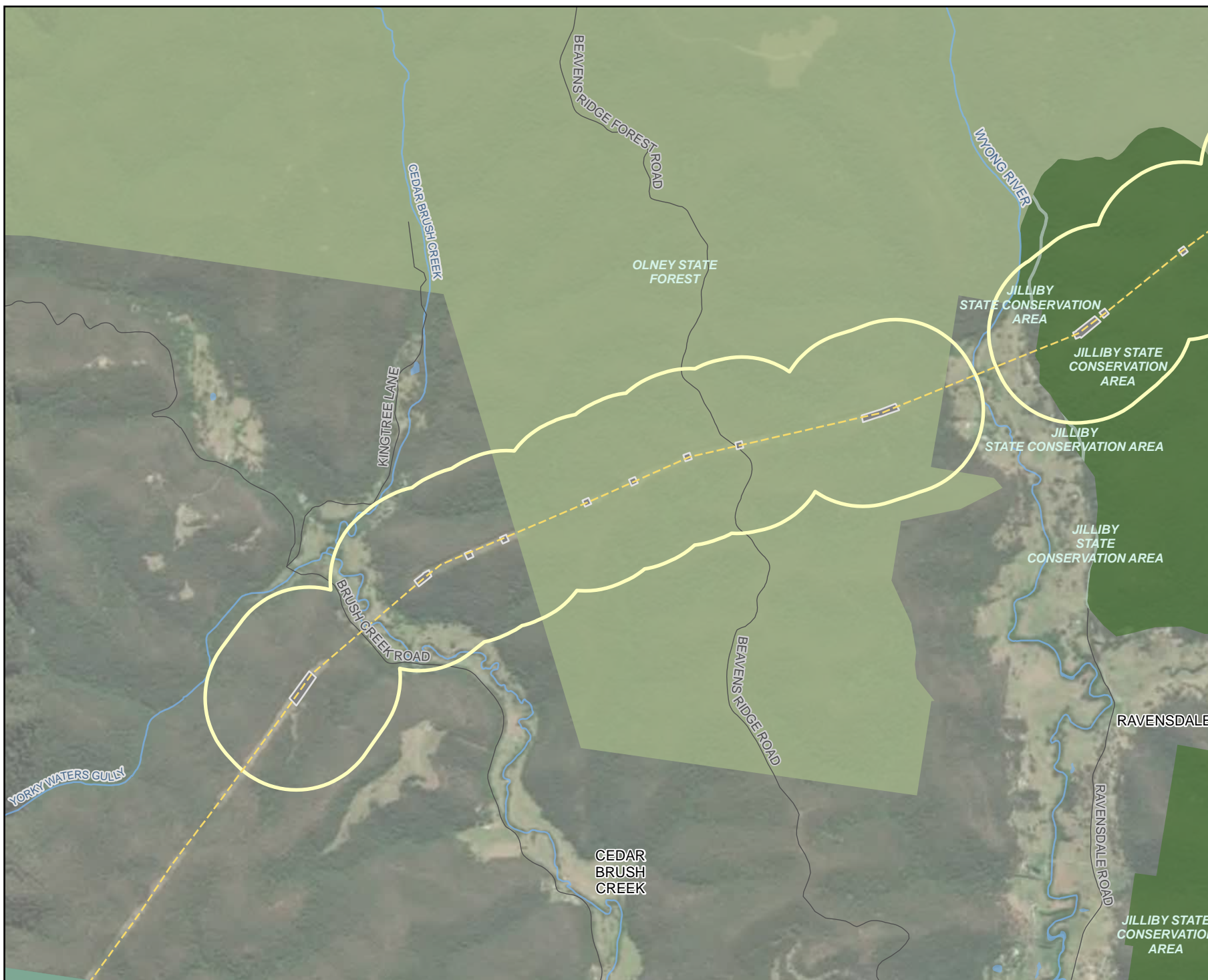

Coordinate system: GDA2020 MGA Zone 56

Scale ratio correct when printed at A4

1:30,000 Date: 29/07/2025
Data sources: EMM, Beca, Geoscience Australia, NSW State Government, WSP
World Imagery: Maxar

© WSP Australia Pty Ltd (WSP). Copyright in the drawings, information and data recorded (the information) is the property of WSP. This document and the information are solely for the use of the authorised recipient and this document may not be used, copied or reproduced in whole or part for any purpose other than that which it was supplied by WSP. WSP makes no representation, undertakes no duty and accepts no responsibility to any third party who may use or rely upon this document or the information. NCSI Certified Quality System to ISO 9001. © APPROVED FOR AND ON BEHALF OF WSP Australia Pty Ltd.

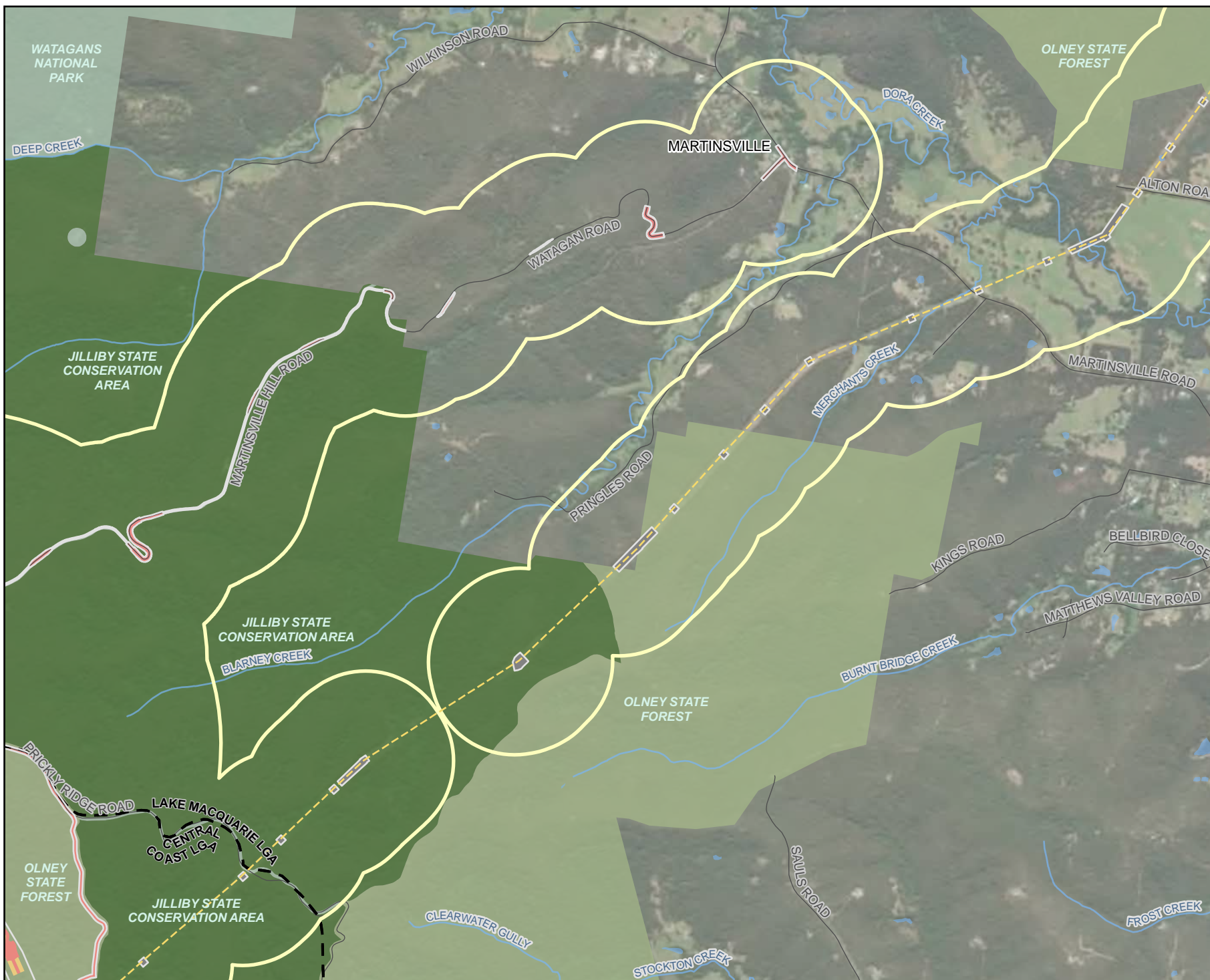

Legend

- Assessment area
- Biodiversity study area
- Subject land
 - Disturbance A
 - Disturbance B
 - Excluded land
- Existing environment
 - Road
 - - - 500 kV transmission line
 - Named watercourse
 - Waterbody
 - NPWS reserve
 - State conservation area
 - State forest
 - Local government area

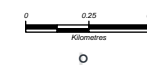
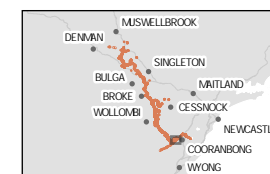

Coordinate system: GDA2020 MGA Zone 56

Scale ratio correct when printed at A4

1:30,000 Date: 29/07/2025

Data sources: EMM, Beca, Geoscience Australia, NSW
State Government, WSP
World Imagery: Maxar

© WSP Australia Pty Ltd (WSP). Copyright in the drawings, information and data recorded (the information) is the property of WSP. This document and the information are solely for the use of the authorised recipient and this document may not be used, copied or reproduced in whole or part for any purpose other than that which it was supplied by WSP. WSP makes no representation, undertakes no duty and accepts no responsibility to any third party who may use or rely upon this document or the information. NCSI Certified Quality System to ISO 9001. © APPROVED FOR AND ON BEHALF OF WSP Australia Pty Ltd.

Legend

- Assessment area
- Biodiversity study area
- Subject land
- Disturbance A
- Excluded land
- Category 1 land
- Existing environment
- Road
- 500 kV transmission line
- Named watercourse
- Waterbody
- State forest
- Local government area

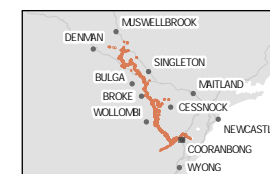

Coordinate system: GDA2020 MGA Zone 56

Scale ratio correct when printed at A4

1:15,000 Date: 29/07/2025

Data sources: EMM, Beca, Geoscience Australia, NSW
State Government, WSP
World Imagery: Maxar

© WSP Australia Pty Ltd ("WSP"). Copyright in the drawings, information and data recorded ("the information") is the property of WSP. This document and the information are solely for the use of the authorised recipient and this document may not be used, copied or reproduced in whole or part for any purpose other than that which it was supplied by WSP. WSP makes no representation, undertakes no duty and accepts no responsibility to any third party who may use or rely upon this document or the information. NCSI Certified Quality System to ISO 9001. © APPROVED FOR AND ON BEHALF OF WSP Australia Pty Ltd.

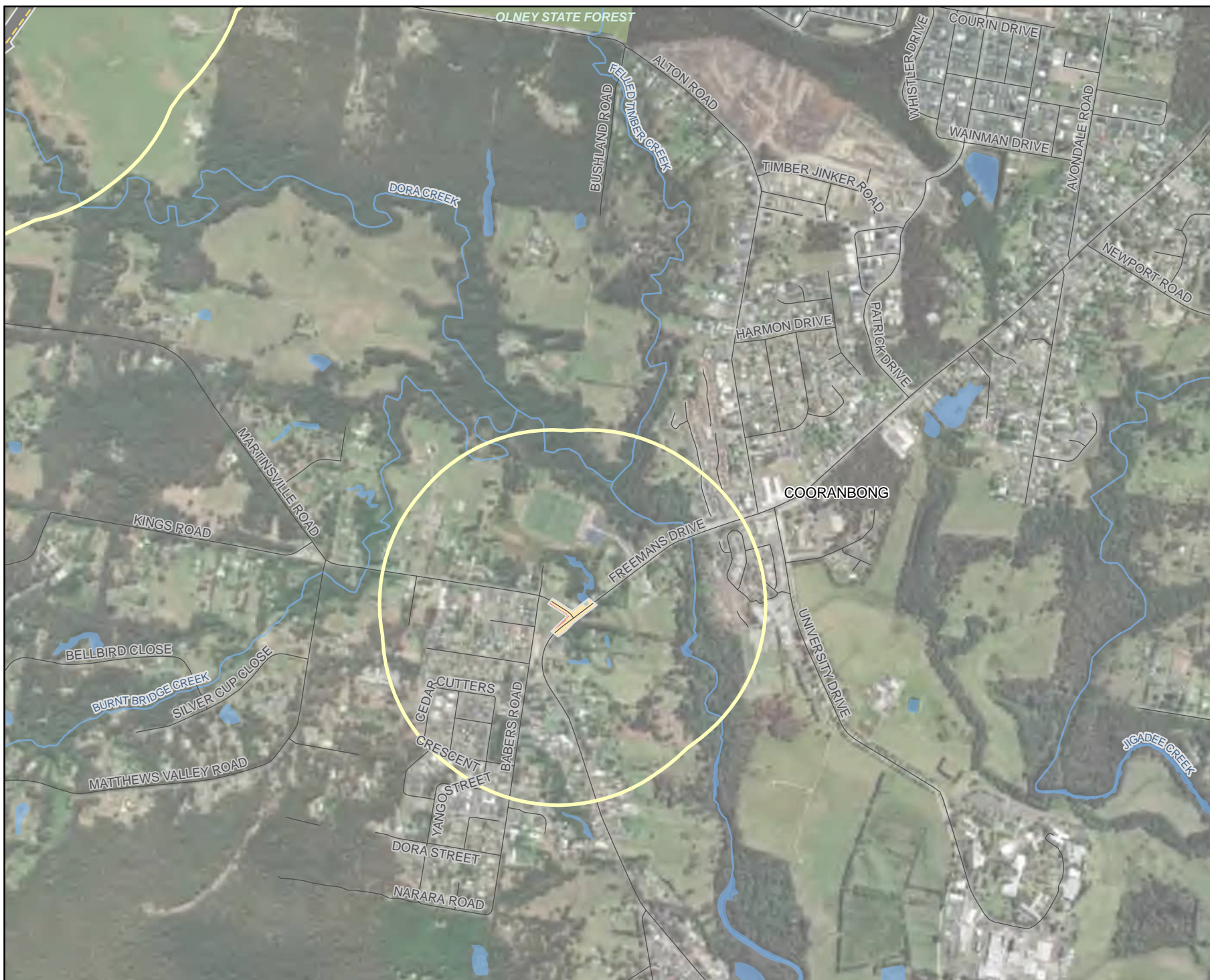

Legend

- Assessment area
- Biodiversity study area
- Subject land
- Disturbance A
- Excluded land
- Category 1 land
- Existing environment
- Road
- 330 kV transmission line
- 500 kV transmission line
- Named watercourse
- Waterbody
- NPWS reserve
- Flora reserve
- State forest
- Local government area

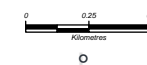
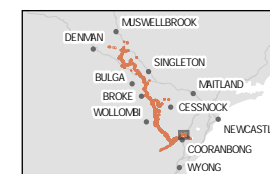

Coordinate system: GDA2020 MGA Zone 56

Scale ratio correct when printed at A4

1:30,000 Date: 29/07/2025
Data sources: EMM, Beca, Geoscience Australia, NSW State Government, WSP
World Imagery: Maxar

© WSP Australia Pty Ltd (WSP). Copyright in the drawings, information and data recorded (the information) is the property of WSP. This document and the information are solely for the use of the authorised recipient and this document may not be used, copied or reproduced in whole or part for any purpose other than that which it was supplied by WSP. WSP makes no representation, undertakes no duty and accepts no responsibility to any third party who may use or rely upon this document or the information. NCSI Certified Quality System to ISO 9001. © APPROVED FOR AND ON BEHALF OF WSP Australia Pty Ltd.



Legend

- Assessment area
- Biodiversity study area
- Subject land
- Disturbance A
- Excluded land
- Category 1 land
- Existing environment
- Road
- ⌋ Power station
- - 330 kV transmission line
- - 500 kV transmission line
- Named watercourse
- Waterbody
- Local government area

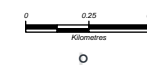
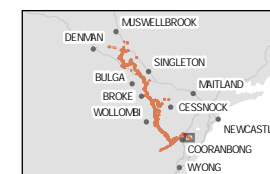

Coordinate system: GDA2020 MGA Zone 56

Scale ratio correct when printed at A4



1:30,000 Date: 29/07/2025

Data sources: EMM, Beca, Geoscience Australia, NSW
State Government, WSP
World Imagery: Maxar

© WSP Australia Pty Ltd (WSP). Copyright in the drawings, information and data recorded (the information) is the property of WSP. This document and the information are solely for the use of the authorised recipient and this document may not be used, copied or reproduced in whole or part for any purpose other than that which it was supplied by WSP. WSP makes no representation, undertakes no duty and accepts no responsibility to any third party who may use or rely upon this document or the information. NCS: Certified Quality System to ISO 9001. © APPROVED FOR AND ON BEHALF OF WSP Australia Pty Ltd.

Legend

- Biodiversity study area
- Existing environment
 - Road
 - 500 kV transmission line
 - Named watercourse
 - Waterbody
- Local government area
- Native vegetation regulatory mapping
 - Category 1 - exempt land (draft)
 - Excluded land subject to existing approval



0 0.25 0.5
Kilometres



Coordinate system: GDA2020 MGA Zone 56

Scale ratio correct when printed at A4



1:30,000 Date: 14/07/2025

Data sources: EMM, Beca, Geoscience Australia, NSW
State Government, WSP
World Imagery: Maxar

© WSP Australia Pty Ltd (WSP) Copyright in the drawings, information and data recorded ("the information") is the property of WSP. This document and the information are solely for the use of the authorised recipient and this document may not be used, copied or reproduced in whole or part for any purpose other than that which it was supplied by WSP. WSP makes no representation, undertakes no duty and accepts no responsibility to any third party who may use or rely upon this document or the information. NCS Certified Quality System to ISO 9001. © APPROVED FOR AND ON BEHALF OF WSP Australia Pty Ltd.



Legend

- Biodiversity study area
- Existing environment
- Road
- - 330 kV transmission line
- Named watercourse
- Waterbody
- Local government area
- Native vegetation regulatory mapping
- Category 1 - exempt land (draft)
- Land excluded from the LLS Act



0 0.25 0.5
Kilometres



Coordinate system: GDA2020 MGA Zone 56

Scale ratio correct when printed at A4



1:30,000 Date: 14/07/2025

Data sources: EMM, Beca, Geoscience Australia, NSW
State Government, WSP
World Imagery: Maxar

© WSP Australia Pty Ltd (WSP) Copyright in the drawings, information and data recorded ("the information") is the property of WSP. This document and the information are solely for the use of the authorised recipient and this document may not be used, copied or reproduced in whole or part for any purpose other than that which it was supplied by WSP. WSP makes no representation, undertakes no duty and accepts no responsibility to any third party who may use or rely upon this document or the information. NCS Certified Quality System to ISO 9001. © APPROVED FOR AND ON BEHALF OF WSP Australia Pty Ltd.



Legend

- Biodiversity study area
- Existing environment
- Road
- Power station
- - 330 kV transmission line
- - 500 kV transmission line
- Named watercourse
- Waterbody
- Local government area
- Native vegetation regulatory mapping
- Category 1 - exempt land (draft)
- Category 2 - regulated land (draft)
- Category 2 - vulnerable regulated land (in-force)
- Excluded land subject to existing approval
- Land excluded from the LLS Act



0 0.25 0.5
Kilometres



Coordinate system: GDA2020 MGA Zone 56

Scale ratio correct when printed at A4



1:30,000 Date: 14/07/2025

Data sources: EMM, Beca, Geoscience Australia, NSW State Government, WSP
World Imagery: Maxar

© WSP Australia Pty Ltd (WSP). Copyright in the drawings, information and data recorded ("the information") is the property of WSP. This document and the information are solely for the use of the authorised recipient and this document may not be used, copied or reproduced in whole or part for any purpose other than that which it was supplied by WSP. WSP makes no representation, undertakes no duty and accepts no responsibility to any third party who may use or rely upon this document or the information. NCS Certified Quality System to ISO 9001. © APPROVED FOR AND ON BEHALF OF WSP Australia Pty Ltd.

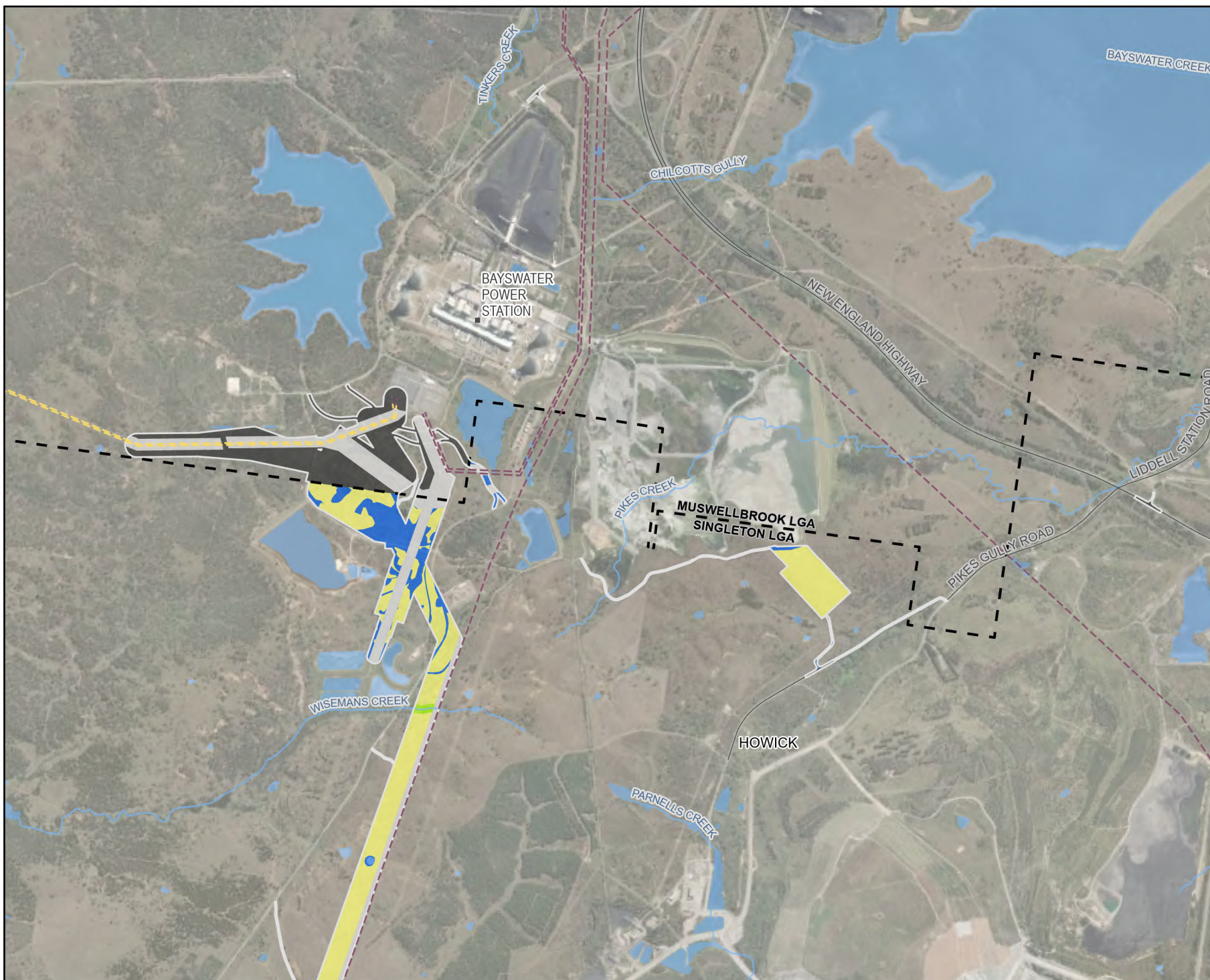

Legend

- Biodiversity study area
- Existing environment
- Road
- 330 kV transmission line
- Named watercourse
- Waterbody
- Local government area
- Native vegetation regulatory mapping
- Category 1 - exempt land (draft)
- Category 2 - regulated land (draft)
- Category 2 - vulnerable regulated land (in-force)
- Excluded land subject to existing approval

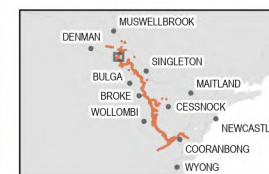

0 0.25 0.5
Kilometres



Coordinate system: GDA2020 MGA Zone 56

Scale ratio correct when printed at A4



1:30,000 Date: 14/07/2025

Data sources: EMM, Beca, Geoscience Australia, NSW
State Government, WSP
World Imagery: Maxar

© WSP Australia Pty Ltd (WSP) Copyright in the drawings, information and data recorded ("the information") is the property of WSP. This document and the information are solely for the use of the authorised recipient and this document may not be used, copied or reproduced in whole or part for any purpose other than that which it was supplied by WSP. WSP makes no representation, undertakes no duty and accepts no responsibility to any third party who may use or rely upon this document or the information. NCS Certified Quality System to ISO 9001. © APPROVED FOR AND ON BEHALF OF WSP Australia Pty Ltd.



Legend

- Biodiversity study area
- Existing environment
- Road
- 330 kV transmission line
- Named watercourse
- Waterbody
- Local government area
- Native vegetation regulatory mapping
- Category 1 - exempt land (draft)
- Category 2 - regulated land (draft)
- Category 2 - vulnerable regulated land (in-force)
- Excluded land subject to existing approval
- Land excluded from the LLS Act

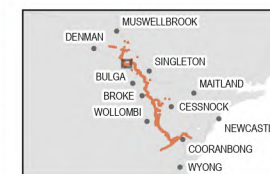

0 0.25 0.5
Kilometres



Coordinate system: GDA2020 MGA Zone 56

Scale ratio correct when printed at A4



1:30,000

Date: 14/07/2025

Data sources: EMM, Beca, Geoscience Australia, NSW
State Government, WSP
World Imagery: Maxar

© WSP Australia Pty Ltd (WSP). Copyright in the drawings, information and data recorded ("the information") is the property of WSP. This document and the information are solely for the use of the authorised recipient and this document may not be used, copied or reproduced in whole or part for any purpose other than that which it was supplied by WSP. WSP makes no representation, undertakes no duty and accepts no responsibility to any third party who may use or rely upon this document or the information. NCS Certified Quality System to ISO 9001. © APPROVED FOR AND ON BEHALF OF WSP Australia Pty Ltd.



Legend

- Biodiversity study area
- Existing environment
- Road
- 330 kV transmission line
- Named watercourse
- Waterbody
- Local government area
- Native vegetation regulatory mapping
- Category 1 - exempt land (draft)
- Category 2 - regulated land (draft)
- Category 2 - vulnerable regulated land (in-force)
- Excluded land subject to existing approval
- Land excluded from the LLS Act

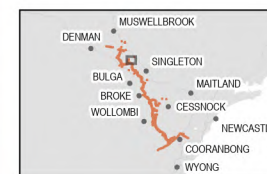

0 0.25 0.5
Kilometres



Coordinate system: GDA2020 MGA Zone 56

Scale ratio correct when printed at A4



1:30,000 Date: 14/07/2025

Data sources: EMM, Beca, Geoscience Australia, NSW State Government, WSP
World Imagery: Maxar

© WSP Australia Pty Ltd (WSP) Copyright in the drawings, information and data recorded ("the information") is the property of WSP. This document and the information are solely for the use of the authorised recipient and this document may not be used, copied or reproduced in whole or part for any purpose other than that which it was supplied by WSP. WSP makes no representation, undertakes no duty and accepts no responsibility to any third party who may use or rely upon this document or the information. NCIS Certified Quality System to ISO 9001. © APPROVED FOR AND ON BEHALF OF WSP Australia Pty Ltd.



Legend

- Biodiversity study area
- Existing environment
- Road
- 330 kV transmission line
- Named watercourse
- Waterbody
- Local government area
- Native vegetation regulatory mapping
- Category 1 - exempt land (draft)
- Category 2 - regulated land (draft)
- Category 2 - vulnerable regulated land (in-force)
- Excluded land subject to existing approval
- Land excluded from the LLS Act

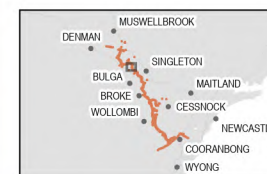

0 0.25 0.5
Kilometres



Coordinate system: GDA2020 MGA Zone 56

Scale ratio correct when printed at A4



1:30,000 Date: 14/07/2025

Data sources: EMM, Beca, Geoscience Australia, NSW
State Government, WSP
World Imagery: Maxar

© WSP Australia Pty Ltd (WSP) Copyright in the drawings, information and data recorded ("the information") is the property of WSP. This document and the information are solely for the use of the authorised recipient and this document may not be used, copied or reproduced in whole or part for any purpose other than that which it was supplied by WSP. WSP makes no representation, undertakes no duty and accepts no responsibility to any third party who may use or rely upon this document or the information. NCS Certified Quality System to ISO 9001. © APPROVED FOR AND ON BEHALF OF WSP Australia Pty Ltd.





Legend

- Biodiversity study area
- Existing environment
- Road
- - 330 kV transmission line
- Named watercourse
- Waterbody
- Local government area
- Native vegetation regulatory mapping
- Category 1 - exempt land (draft)
- Category 2 - regulated land (draft)
- Category 2 - vulnerable regulated land (in-force)
- Excluded land subject to existing approval
- Land excluded from the LLS Act

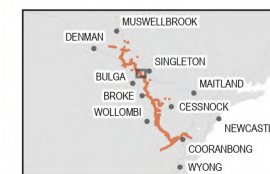

0 0.25 0.5
Kilometres



Coordinate system: GDA2020 MGA Zone 56

Scale ratio correct when printed at A4



1:30,000 Date: 14/07/2025

Data sources: EMM, Beca, Geoscience Australia, NSW State Government, WSP World Imagery: Maxar

© WSP Australia Pty Ltd (WSP) Copyright in the drawings, information and data recorded ("the information") is the property of WSP. This document and the information are solely for the use of the authorised recipient and this document may not be used, copied or reproduced in whole or part for any purpose other than that which it was supplied by WSP. WSP makes no representation, undertakes no duty and accepts no responsibility to any third party who may use or rely upon this document or the information. NCS Certified Quality System to ISO 9001. © APPROVED FOR AND ON BEHALF OF WSP Australia Pty Ltd.

Legend

- Biodiversity study area
- Existing environment
- Road
- 330 kV transmission line
- Named watercourse
- Waterbody
- Local government area
- Native vegetation regulatory mapping
- Category 1 - exempt land (draft)
- Category 2 - regulated land (draft)
- Category 2 - sensitive regulated land (in-force)
- Category 2 - vulnerable regulated land (in-force)
- Excluded land subject to existing approval
- Land excluded from the LLS Act

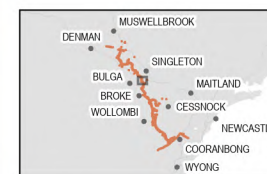

Coordinate system: GDA2020 MGA Zone 56

Scale ratio correct when printed at A4



1:30,000 Date: 14/07/2025

Data sources: EMM, Beca, Geoscience Australia, NSW State Government, WSP
World Imagery: Maxar

© WSP Australia Pty Ltd (WSP) Copyright in the drawings, information and data recorded ("the information") is the property of WSP. This document and the information are solely for the use of the authorised recipient and this document may not be used, copied or reproduced in whole or part for any purpose other than that which it was supplied by WSP. WSP makes no representation, undertakes no duty and accepts no responsibility to any third party who may use or rely upon this document or the information. NCS Certified Quality System to ISO 9001. © APPROVED FOR AND ON BEHALF OF WSP Australia Pty Ltd.

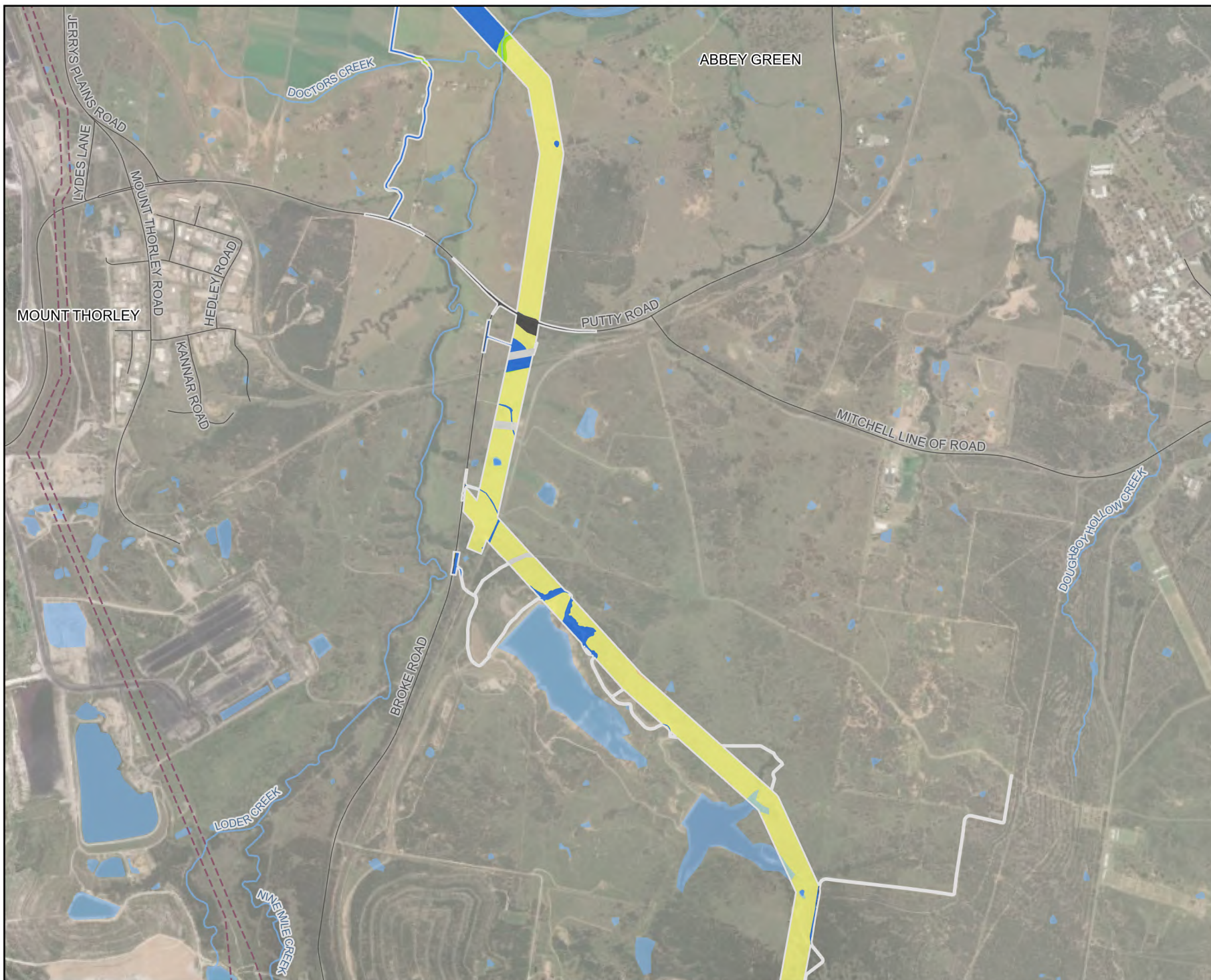

Legend

- Biodiversity study area
- Existing environment
- Road
- 330 kV transmission line
- Named watercourse
- Waterbody
- Local government area
- Native vegetation regulatory mapping
- Category 1 - exempt land (draft)
- Category 2 - regulated land (draft)
- Excluded land subject to existing approval
- Land excluded from the LLS Act

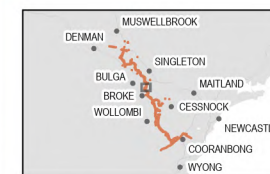

Coordinate system: GDA2020 MGA Zone 56

Scale ratio correct when printed at A4



1:30,000 Date: 14/07/2025

Data sources: EMM, Beca, Geoscience Australia, NSW State Government, WSP
World Imagery: Maxar

© WSP Australia Pty Ltd (WSP). Copyright in the drawings, information and data recorded ("the information") is the property of WSP. This document and the information are solely for the use of the authorised recipient and this document may not be used, copied or reproduced in whole or part for any purpose other than that which it was supplied by WSP. WSP makes no representation, undertakes no duty and accepts no responsibility to any third party who may use or rely upon this document or the information. NCS Certified Quality System to ISO 9001. © APPROVED FOR AND ON BEHALF OF WSP Australia Pty Ltd.



Legend

- Biodiversity study area
- Existing environment
- Road
- 330 kV transmission line
- Named watercourse
- Waterbody
- State forest
- Local government area
- Native vegetation regulatory mapping
- Category 1 - exempt land (draft)
- Category 2 - regulated land (draft)
- Excluded land subject to existing approval
- Land excluded from the LLS Act

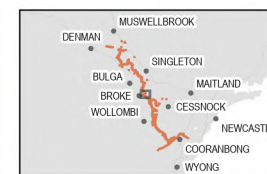

Coordinate system: GDA2020 MGA Zone 56

Scale ratio correct when printed at A4



1:30,000 Date: 14/07/2025

Data sources: EMM, Beca, Geoscience Australia, NSW State Government, WSP
World Imagery: Maxar

© WSP Australia Pty Ltd (WSP). Copyright in the drawings, information and data recorded ("the information") is the property of WSP. This document may not be used, copied or reproduced in whole or part for any purpose other than that which it was supplied by WSP. WSP makes no representation, undertakes no duty and accepts no responsibility to any third party who may use or rely upon this document or the information. NCS Certified Quality System to ISO 9001. © APPROVED FOR AND ON BEHALF OF WSP Australia Pty Ltd.



Legend

- Biodiversity study area
- Existing environment
- Road
- Named watercourse
- Waterbody
- State forest
- Local government area
- Native vegetation regulatory mapping
- Category 2 - regulated land (draft)
- Category 2 - vulnerable regulated land (in-force)
- Land excluded from the LLS Act

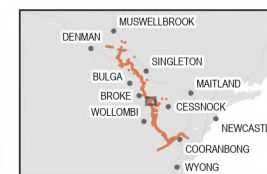

Coordinate system: GDA2020 MGA Zone 56

Scale ratio correct when printed at A4



1:30,000 Date: 14/07/2025



Data sources: EMM, Beca, Geoscience Australia, NSW State Government, WSP
World Imagery: Maxar

© WSP Australia Pty Ltd (WSP) Copyright in the drawings, information and data recorded ("the information") is the property of WSP. This document and the information are solely for the use of the authorised recipient and this document may not be used, copied or reproduced in whole or part for any purpose other than that which it was supplied by WSP. WSP makes no representation, undertakes no duty and accepts no responsibility to any third party who may use or rely upon this document or the information. NCS Certified Quality System to ISO 9001. © APPROVED FOR AND ON BEHALF OF WSP Australia Pty Ltd.

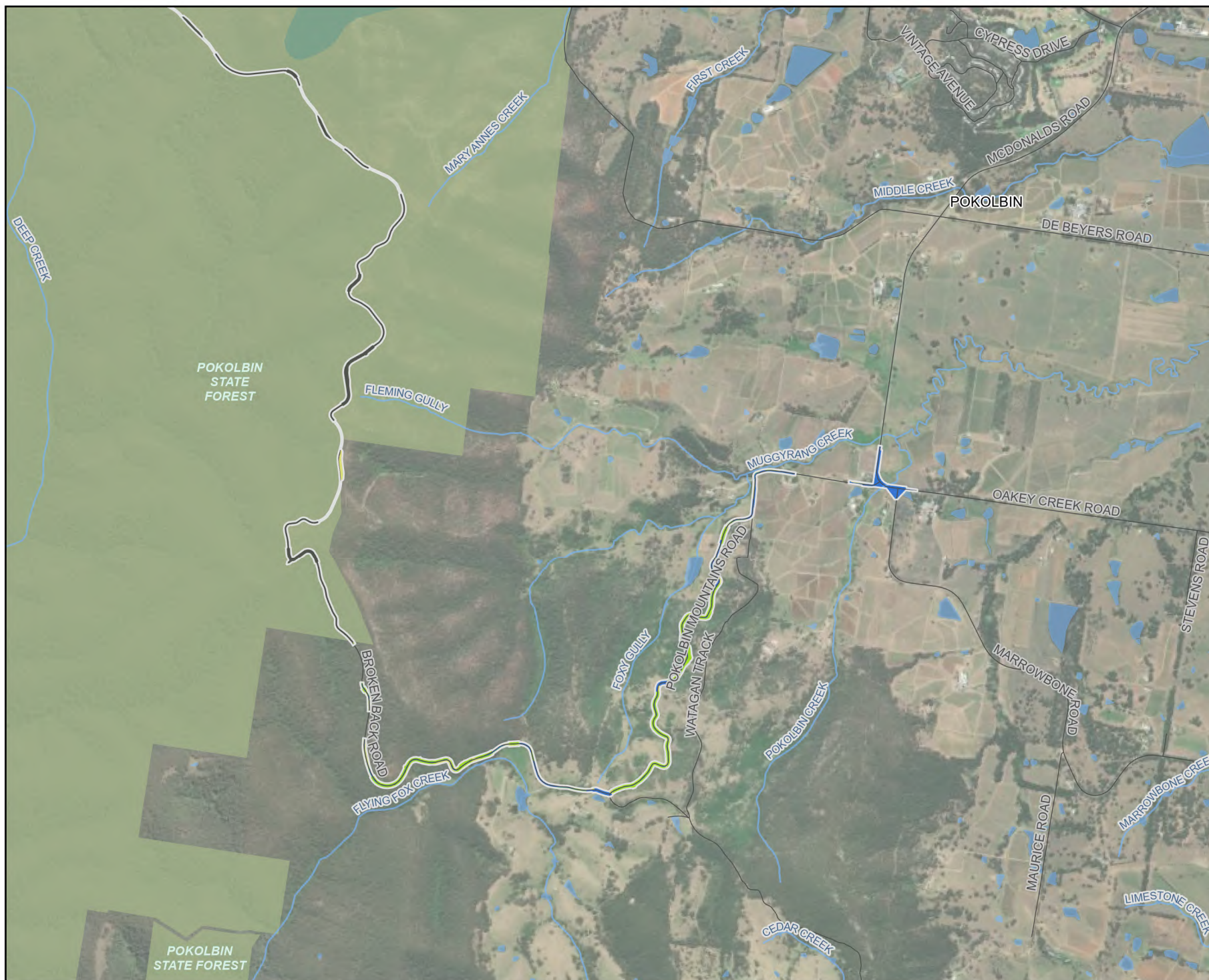



Legend

-  Biodiversity study area
 Existing environment
 — Road
 — Named watercourse
 Waterbody
 Flora reserve
 State forest
 Local government area
 Native vegetation regulatory mapping
 Category 1 - exempt land (draft)
 Category 2 - regulated land (draft)
 Category 2 - vulnerable regulated land (in-force)
 Land excluded from the LLS Act

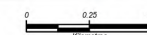

Coordinate system: GDA2020 MGA Zone 56

Scale ratio correct when printed at A4



1:30 000 Date: 14/07/2013

Data sources: EMM, Beca, Geoscience Australia, NSW State Government, WSP
World Imagery: Maxar

© WSP Australia Pty Ltd ("WSP") Copyright in the drawings, information and data recorded ("the information") is the property of WSP. This document and the information are solely for the use of the authorised recipient and this document may not be used, copied or reproduced in whole or part for any purpose other than that which it was supplied by WSP. WSP makes no representation, undertakes no duty and accepts no responsibility as to whether the party may rely on or rely upon this document or the information. NCS Certified Quality System to ISO 9001. APPROVED FOR AND ON BEHALF OF: WSP Australia Pty Ltd.

Legend

- Biodiversity study area
- Existing environment
- Road
- Named watercourse
- Waterbody
- Local government area
- Native vegetation regulatory mapping
- Land excluded from the LLS Act

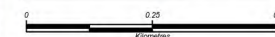

Coordinate system: GDA2020 MGA Zone 56

Scale ratio correct when printed at A4



1:15,000 Date: 14/07/2025

Data sources: EMM, Beca, Geoscience Australia, NSW State Government, WSP
World Imagery: Maxar

© WSP Australia Pty Ltd (WSP). Copyright in the drawings, information and data recorded ("the information") is the property of WSP. This document and the information are solely for the use of the authorised recipient and this document may not be used, copied or reproduced in whole or part for any purpose other than that which it was supplied by WSP. WSP makes no representation, undertakes no duty and accepts no responsibility to any third party who may use or rely upon this document or the information. NCS Certified Quality System to ISO 9001. © APPROVED FOR AND ON BEHALF OF WSP Australia Pty Ltd.



Legend

- Biodiversity study area
- Existing environment
- Road
- Named watercourse
- Waterbody
- NPWS reserve
- State forest
- Local government area
- Native vegetation regulatory mapping
- Category 1 - exempt land (draft)
- Category 2 - regulated land (draft)
- Category 2 - vulnerable regulated land (in-force)
- Land excluded from the LLS Act



0 0.25 0.5
Kilometres



Coordinate system: GDA2020 MGA Zone 56

Scale ratio correct when printed at A4



1:30,000 Date: 14/07/2025

Data sources: EMM, Beca, Geoscience Australia, NSW State Government, WSP
World Imagery: Maxar

© WSP Australia Pty Ltd (WSP). Copyright in the drawings, information and data recorded ("the information") is the property of WSP. This document and the information are solely for the use of the authorised recipient and this document may not be used, copied or reproduced in whole or part for any purpose other than that which it was supplied by WSP. WSP makes no representation, undertakes no duty and accepts no responsibility to any third party who may use or rely upon this document or the information. NCS Certified Quality System to ISO 9001. © APPROVED FOR AND ON BEHALF OF WSP Australia Pty Ltd.



Legend

- Biodiversity study area
- Existing environment
 - Road
 - Named watercourse
 - Waterbody
 - NPWS reserve
 - Flora reserve
 - State forest
 - Local government area
- Native vegetation regulatory mapping
 - Category 1 - exempt land (draft)
 - Category 2 - regulated land (draft)
 - Category 2 - vulnerable regulated land (in-force)
 - Land excluded from the LLS Act

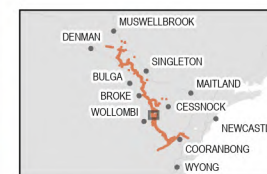

0 0.25 0.5
Kilometres



Coordinate system: GDA2020 MGA Zone 56

Scale ratio correct when printed at A4



1:30,000 Date: 14/07/2025

Data sources: EMM, Beca, Geoscience Australia, NSW
State Government, WSP
World Imagery: Maxar

© WSP Australia Pty Ltd (WSP). Copyright in the drawings, information and data recorded ("the information") is the property of WSP. This document may not be used, copied or reproduced in whole or part for any purpose other than that which it was supplied by WSP. WSP makes no representation, undertakes no duty and accepts no responsibility to any third party who may use or rely upon this document or the information. NCS9 Certified Quality System to ISO 9001. © APPROVED FOR AND ON BEHALF OF WSP Australia Pty Ltd.



Legend

- Biodiversity study area
- Existing environment
- Road
- Named watercourse
- Waterbody
- NPWS reserve
- Flora reserve
- State forest
- Local government area
- Native vegetation regulatory mapping
- Category 2 - regulated land (draft)
- Category 2 - vulnerable regulated land (in-force)
- Land excluded from the LLS Act

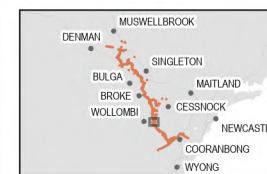

Coordinate system: GDA2020 MGA Zone 56

Scale ratio correct when printed at A4



1:30,000 Date: 14/07/2025

Data sources: EMM, Beca, Geoscience Australia, NSW State Government, WSP
World Imagery: Maxar

© WSP Australia Pty Ltd (WSP). Copyright in the drawings, information and data recorded ("the information") is the property of WSP. This document and the information are solely for the use of the authorised recipient and this document may not be used, copied or reproduced in whole or part for any purpose other than that which it was supplied by WSP. WSP makes no representation, undertakes no duty and accepts no responsibility to any third party who may use or rely upon this document or the information. NCS Certified Quality System to ISO 9001. © APPROVED FOR AND ON BEHALF OF WSP Australia Pty Ltd.



Legend

- Biodiversity study area
- Existing environment
- Road
- Named watercourse
- Waterbody
- NPWS reserve
- State forest
- Local government area
- Native vegetation regulatory mapping
- Category 2 - regulated land (draft)
- Category 2 - vulnerable regulated land (in-force)
- Land excluded from the LLS Act



0 0.25 0.5
Kilometres



Coordinate system: GDA2020 MGA Zone 56

Scale ratio correct when printed at A4



1:30,000 Date: 14/07/2025

Data sources: EMM, Beca, Geoscience Australia, NSW State Government, WSP
World Imagery: Maxar

© WSP Australia Pty Ltd (WSP). Copyright in the drawings, information and data recorded ("the information") is the property of WSP. This document and the information are solely for the use of the authorised recipient and this document may not be used, copied or reproduced in whole or part for any purpose other than that which it was supplied by WSP. WSP makes no representation, undertakes no duty and accepts no responsibility to any third party who may use or rely upon this document or the information. NCS Certified Quality System to ISO 9001. © APPROVED FOR AND ON BEHALF OF WSP Australia Pty Ltd.



Legend

- Biodiversity study area
- Existing environment
- Road
- Named watercourse
- Waterbody
- NPWS reserve
- State conservation area
- Flora reserve
- State forest
- Local government area
- Native vegetation regulatory mapping
- Category 2 - regulated land (draft)
- Category 2 - vulnerable regulated land (in-force)
- Land excluded from the LLS Act

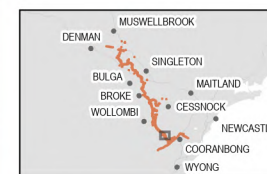

0 0.25 0.5
Kilometres



Coordinate system: GDA2020 MGA Zone 56

Scale ratio correct when printed at A4



1:30,000 Date: 14/07/2025

Data sources: EMM, Beca, Geoscience Australia, NSW
State Government, WSP
World Imagery: Maxar

© WSP Australia Pty Ltd (WSP). Copyright in the drawings, information and data recorded ("the information") is the property of WSP. This document may not be used, copied or reproduced in whole or part for any purpose other than that which it was supplied by WSP. WSP makes no representation, undertakes no duty and accepts no responsibility to any third party who may use or rely upon this document or the information. NCS Certified Quality System to ISO 9001. © APPROVED FOR AND ON BEHALF OF WSP Australia Pty Ltd.



Legend

- Biodiversity study area
- Existing environment
- Road
- 500 kV transmission line
- Named watercourse
- Waterbody
- NPWS reserve
- State conservation area
- State forest
- Local government area
- Native vegetation regulatory mapping
- Excluded land subject to existing approval
- Land excluded from the LLS Act

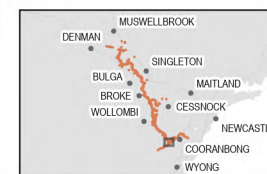

0 0.25 0.5
Kilometres



Coordinate system: GDA2020 MGA Zone 56

Scale ratio correct when printed at A4

GDA 2020 1:30,000 Date: 14/07/2025

Data sources: EMM, Beca, Geoscience Australia, NSW State Government, WSP
World Imagery: Maxar

© WSP Australia Pty Ltd (WSP) Copyright in the drawings, information and data recorded ("the information") is the property of WSP. This document and the information are solely for the use of the authorised recipient and this document may not be used, copied or reproduced in whole or part for any purpose other than that which it was supplied by WSP. WSP makes no representation, undertakes no duty and accepts no responsibility to any third party who may use or rely upon this document or the information. NCS9 Certified Quality System to ISO 9001. © APPROVED FOR AND ON BEHALF OF WSP Australia Pty Ltd.



Legend

- Biodiversity study area
- Existing environment
- Road
- 500 kV transmission line
- Named watercourse
- Waterbody
- NPWS reserve
- State conservation area
- State forest
- Local government area
- Native vegetation regulatory mapping
- Excluded land subject to existing approval
- Land excluded from the LLS Act



0 0.25 0.5
Kilometres



Coordinate system: GDA2020 MGA Zone 56

Scale ratio correct when printed at A4



1:30,000 Date: 14/07/2025

Data sources: EMM, Beca, Geoscience Australia, NSW State Government, WSP
World Imagery: Maxar

© WSP Australia Pty Ltd (WSP) Copyright in the drawings, information and data recorded ("the information") is the property of WSP. This document and the information are solely for the use of the authorised recipient and this document may not be used, copied or reproduced in whole or part for any purpose other than that which it was supplied by WSP. WSP makes no representation, undertakes no duty and accepts no responsibility to any third party who may use or rely upon this document or the information. NCS Certified Quality System to ISO 9001. © APPROVED FOR AND ON BEHALF OF WSP Australia Pty Ltd.





Legend

- Biodiversity study area
- Existing environment
- Road
- 500 kV transmission line
- Named watercourse
- Waterbody
- NPWS reserve
- State conservation area
- State forest
- Local government area
- Native vegetation regulatory mapping
- Category 1 - exempt land (draft)
- Excluded land subject to existing approval
- Land excluded from the LLS Act

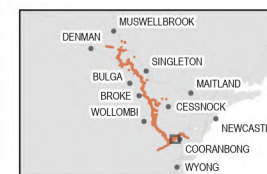

0 0.25 0.5
Kilometres



Coordinate system: GDA2020 MGA Zone 56

Scale ratio correct when printed at A4

GDA 2020 1:30,000 Date: 14/07/2025
Data sources: EMM, Beca, Geoscience Australia, NSW State Government, WSP
World Imagery: Maxar

© WSP Australia Pty Ltd (WSP) Copyright in the drawings, information and data recorded ("the information") is the property of WSP. This document and the information are solely for the use of the authorised recipient and this document may not be used, copied or reproduced in whole or part for any purpose other than that which it was supplied by WSP. WSP makes no representation, undertakes no duty and accepts no responsibility to any third party who may use or rely upon this document or the information. NCS Certified Quality System to ISO 9001. © APPROVED FOR AND ON BEHALF OF WSP Australia Pty Ltd.

Figure 14.6
Excluded impacts
Page 23 of 23

Legend

- Biodiversity study area
- Existing environment
- Road
- 330 kV transmission line
- 500 kV transmission line
- Named watercourse
- Waterbody
- Flora reserve
- State forest
- Local government area
- Native vegetation regulatory mapping
- Category 1 - exempt land (draft)
- Excluded land subject to existing approval
- Land excluded from the LLS Act

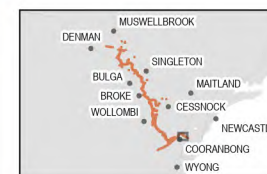

0 0.25 0.5
Kilometres



Coordinate system: GDA2020 MGA Zone 56

Scale ratio correct when printed at A4



1:30,000 Date: 14/07/2025

Data sources: EMM, Beca, Geoscience Australia, NSW State Government, WSP
World Imagery: Maxar

© WSP Australia Pty Ltd (WSP). Copyright in the drawings, information and data recorded ("the information") is the property of WSP. This document and the information are solely for the use of the authorised recipient and this document may not be used, copied or reproduced in whole or part for any purpose other than that which it was supplied by WSP. WSP makes no representation, undertakes no duty and accepts no responsibility to any third party who may use or rely upon this document or the information. NCIS Certified Quality System to ISO 9001. © APPROVED FOR AND ON BEHALF OF WSP Australia Pty Ltd.

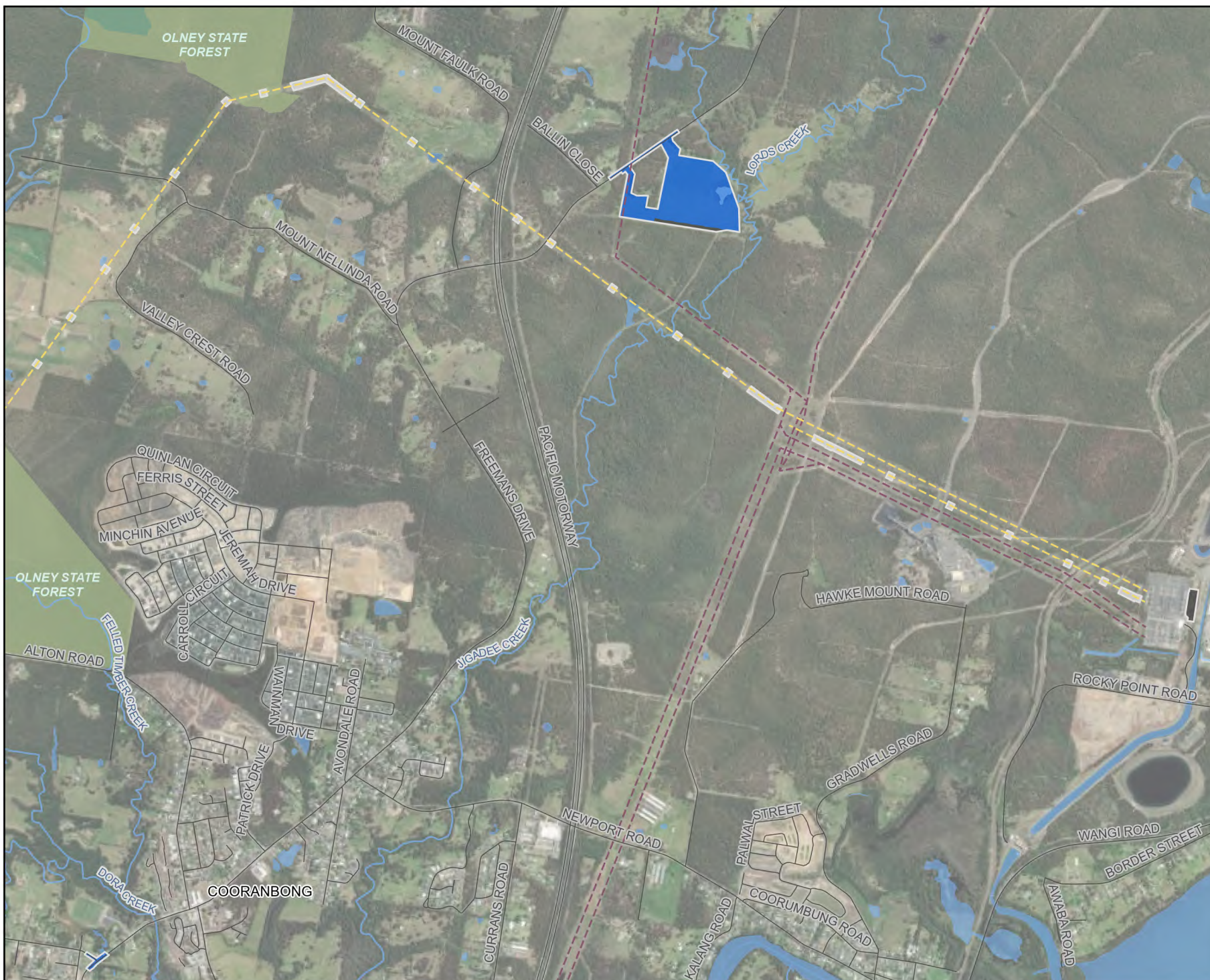

Legend

- Biodiversity study area
- Category 1 land
- Existing environment
- Road
- - - 500 kV transmission line
- Waterbody
- Local government area
- Flora survey (WSP)
- Flora tracks (Spring)
- Rapid data point

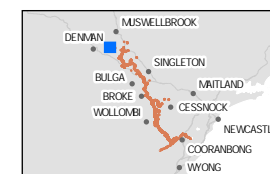

0 0.25 0.5
Kilometres

Coordinate system: GDA2020 MGA Zone 56

Scale ratio correct when printed at A4

1:15,000 Date: 15/07/2025

Data sources: EMM, Beca, Geoscience Australia, NSW
State Government, WSP
World Imagery: Maxar

© WSP Australia Pty Ltd (WSP) Copyright in the drawings, information and data recorded (the information) is the property of WSP. This document and the information are solely for the use of the authorised recipient and this document may not be used, copied or reproduced in whole or part for any purpose other than that which it was supplied by WSP. WSP makes no representation, undertakes no duty and accepts no responsibility to any third party who may use or rely upon this document or the information. NCSI Certified Quality System to ISO 9001. © APPROVED FOR AND ON BEHALF OF WSP Australia Pty Ltd.



Legend

- Biodiversity study area
- Category 1 land
- Existing environment
- Road
- - - 500 kV transmission line
- Named watercourse
- Waterbody
- Local government area
- Flora survey (WSP)
- Flora tracks (Spring)
- ⊕ Hollow-bearing tree
- Rapid data point

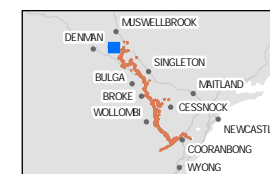

Coordinate system: GDA2020 MGA Zone 56

Scale ratio correct when printed at A4

1:15,000 Date: 15/07/2025

Data sources: EMM, Beca, Geoscience Australia, NSW
State Government, WSP
World Imagery: Maxar

© WSP Australia Pty Ltd (WSP). Copyright in the drawings, information and data recorded (the information) is the property of WSP. This document and the information are solely for the use of the authorised recipient and this document may not be used, copied or reproduced in whole or part for any purpose other than that which it was supplied by WSP. WSP makes no representation, undertakes no duty and accepts no responsibility to any third party who may use or rely upon this document or the information. NCSI Certified Quality System to ISO 9001. © APPROVED FOR AND ON BEHALF OF WSP Australia Pty Ltd.



Legend

- Biodiversity study area
- Category 1 land
- Existing environment
- Road
- - - 330 kV transmission line
- Named watercourse
- Waterbody
- Local government area
- Flora survey (WSP)
- Flora tracks (Spring)

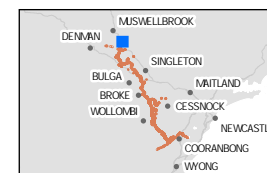

Coordinate system: GDA2020 MGA Zone 56

Scale ratio correct when printed at A4



1:15,000 Date: 15/07/2025

Data sources: EMM, Beca, Geoscience Australia, NSW
State Government, WSP
World Imagery: Maxar

© WSP Australia Pty Ltd (WSP) Copyright in the drawings, information and data recorded (the information) is the property of WSP. This document and the information are solely for the use of the authorised recipient and this document may not be used, copied or reproduced in whole or part for any purpose other than that which it was supplied by WSP. WSP makes no representation, undertakes no duty and accepts no responsibility to any third party who may use or rely upon this document or the information. NCSI Certified Quality System to ISO 9001. © APPROVED FOR AND ON BEHALF OF WSP Australia Pty Ltd.

Legend

- Biodiversity study area
- Existing environment
- Road
- Named watercourse
- Waterbody
- Local government area
- Flora survey (WSP)
- Flora tracks (Spring)

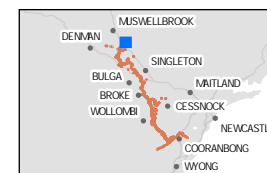
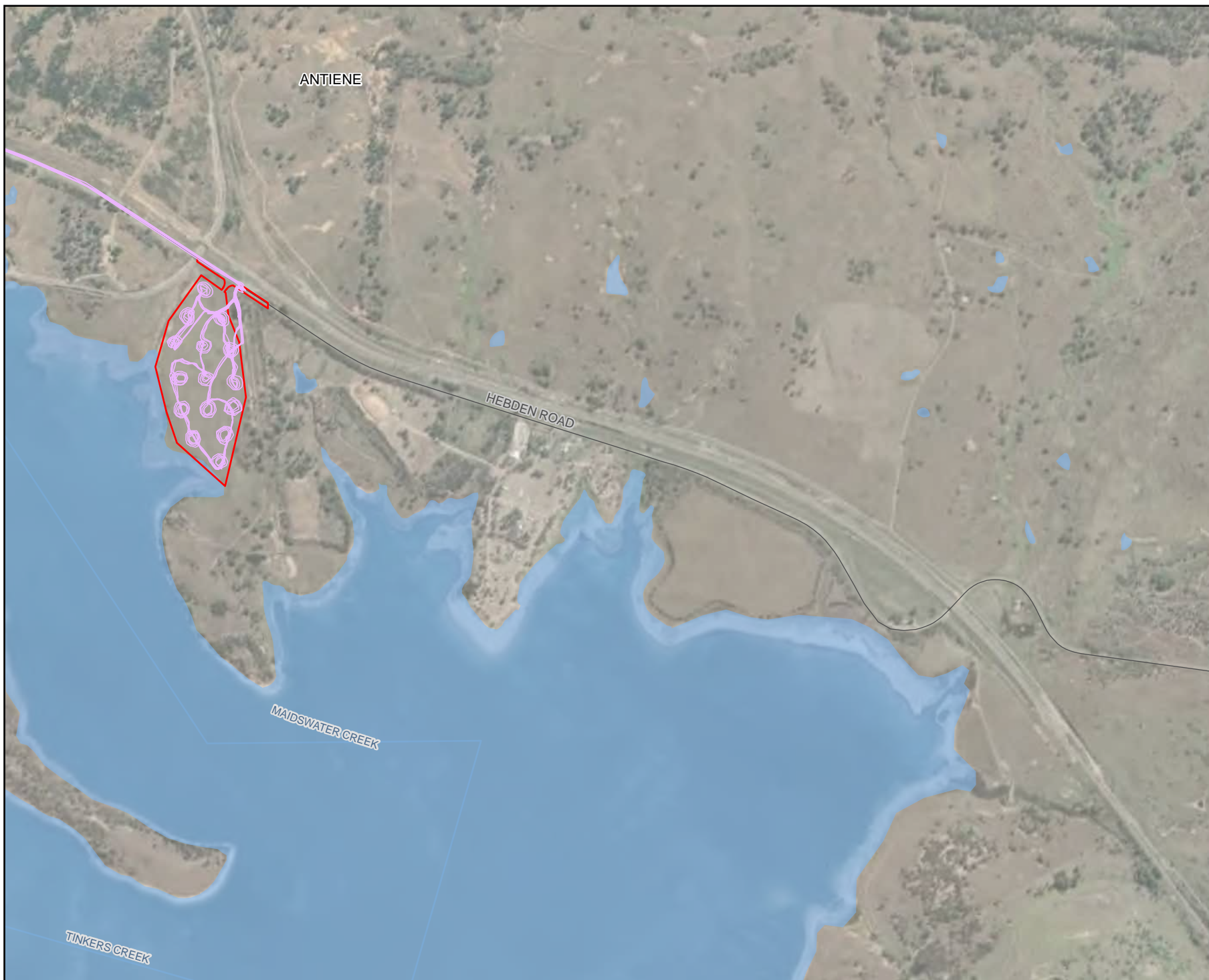

Coordinate system: GDA2020 MGA Zone 56

Scale ratio correct when printed at A4



1:15,000 Date: 15/07/2025

Data sources: EMM, Beca, Geoscience Australia, NSW
State Government, WSP
World Imagery: Maxar

© WSP Australia Pty Ltd (WSP) Copyright in the drawings, information and data recorded (the information) is the property of WSP. This document and the information are solely for the use of the authorised recipient and this document may not be used, copied or reproduced in whole or part for any purpose other than that which it was supplied by WSP. WSP makes no representation, undertakes no duty and accepts no responsibility to any third party who may use or rely upon this document or the information. NCSI Certified Quality System to ISO 9001. © APPROVED FOR AND ON BEHALF OF WSP Australia Pty Ltd.

Legend

- Biodiversity study area
- Existing environment
- Road
- ⌋ Power station
- - - 330 kV transmission line
- Named watercourse
- Waterbody
- Local government area
- Flora survey (WSP)
- Flora tracks (Autumn)
- Flora tracks (Spring)
- Flora tracks (Summer)
- Flora tracks (Winter)
- BAM plots
- ⊕ Hollow-bearing tree
- Rapid data point
- Fauna survey (WSP)
- Fauna tracks
- ◆ Amphibian call playback and targeted survey

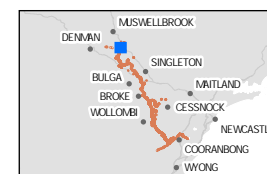

Coordinate system: GDA2020 MGA Zone 56

Scale ratio correct when printed at A4

1:15,000 Date: 15/07/2025

Data sources: EMM, Beca, Geoscience Australia, NSW State Government, WSP
World Imagery: Maxar

© WSP Australia Pty Ltd ("WSP"). Copyright in the drawings, information and data recorded ("the information") is the property of WSP. This document and the information are solely for the use of the authorised recipient and this document may not be used, copied or reproduced in whole or part for any purpose other than that which it was supplied by WSP. WSP makes no representation, undertakes no duty and accepts no responsibility to any third party who may use or rely upon this document or the information. NCSI Certified Quality System to ISO 9001. © APPROVED FOR AND ON BEHALF OF WSP Australia Pty Ltd.



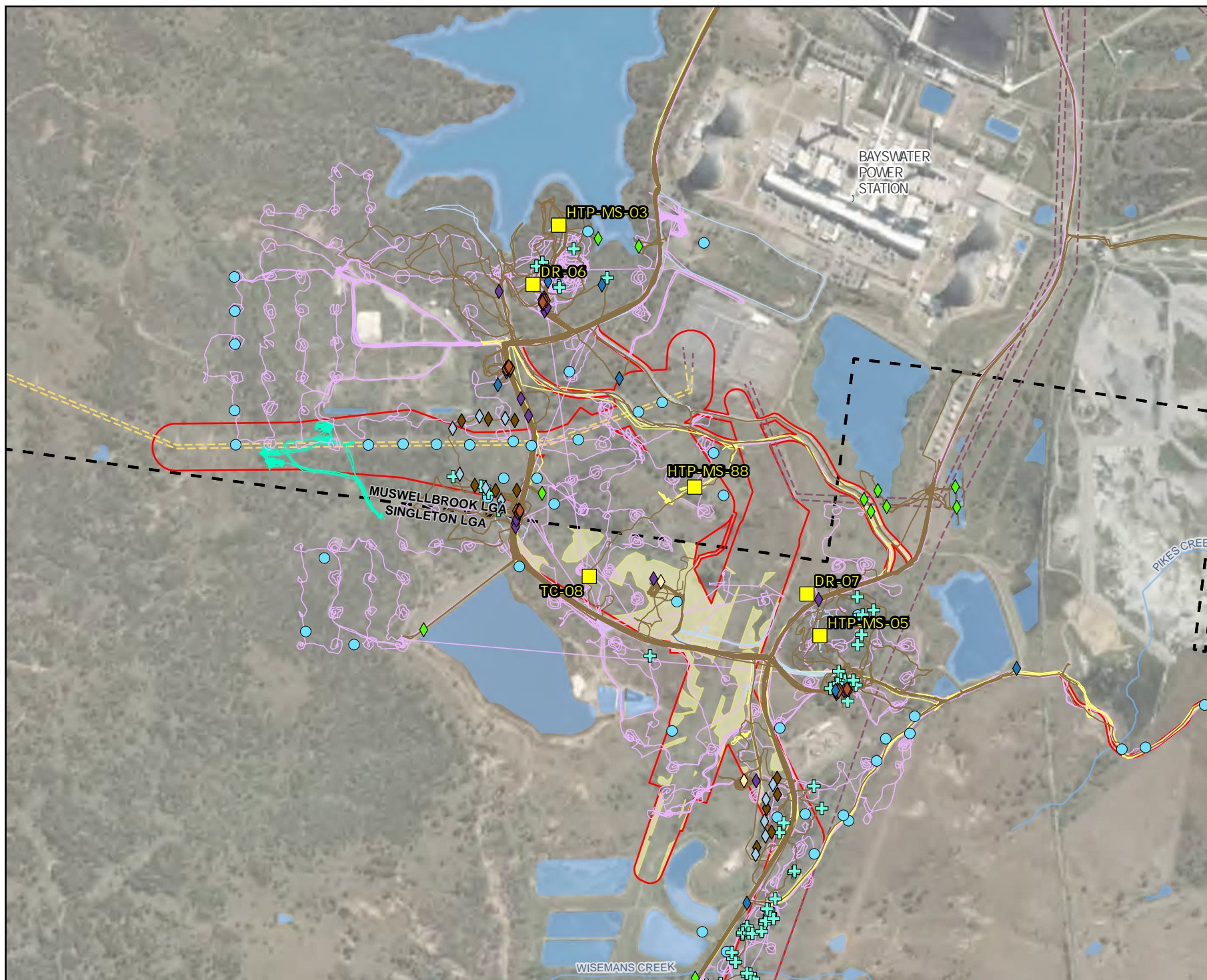

- Legend**
- Biodiversity study area
 - Category 1 land
 - ⌋ Power station
 - 330 kV transmission line
 - 500 kV transmission line
 - Named watercourse
 - Waterbody
 - Local government area
 - Flora survey (WSP)**
 - Flora tracks (Autumn)
 - Flora tracks (Spring)
 - Flora tracks (Summer)
 - Flora tracks (Winter)
 - BAM plots
 - + Hollow-bearing tree
 - Rapid data point
 - Fauna survey (WSP)**
 - Fauna tracks
 - ◆ Amphibian call playback and targeted survey
 - ◆ Arboreal camera trap
 - ◆ Delma spp. artificial habitat surveys
 - ◆ Nocturnal bird call playback
 - ◆ Spotlighting and mammal call playback
 - ◆ Terrestrial camera trap
 - ◆ Diurnal bird

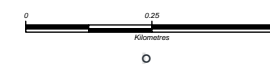
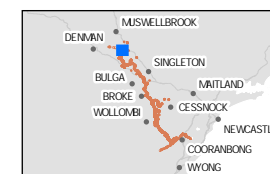

Coordinate system: GDA2020 MGA Zone 56

Scale ratio correct when printed at A4

1:15,000 Date: 15/07/2025

Data sources: EMM, Beca, Geoscience Australia, NSW State Government, WSP World Imagery: Maxar

© WSP Australia Pty Ltd ("WSP"). Copyright in the drawings, information and data recorded ("the information") is the property of WSP. This document and the information are solely for the use of the authorised recipient and this document may not be used, copied or reproduced in whole or part for any purpose other than that which it was supplied by WSP. WSP makes no representation, undertakes no duty and accepts no responsibility to any third party who may use or rely upon this document or the information. NCSI Certified Quality System to ISO 9001. © APPROVED FOR AND ON BEHALF OF WSP Australia Pty Ltd.

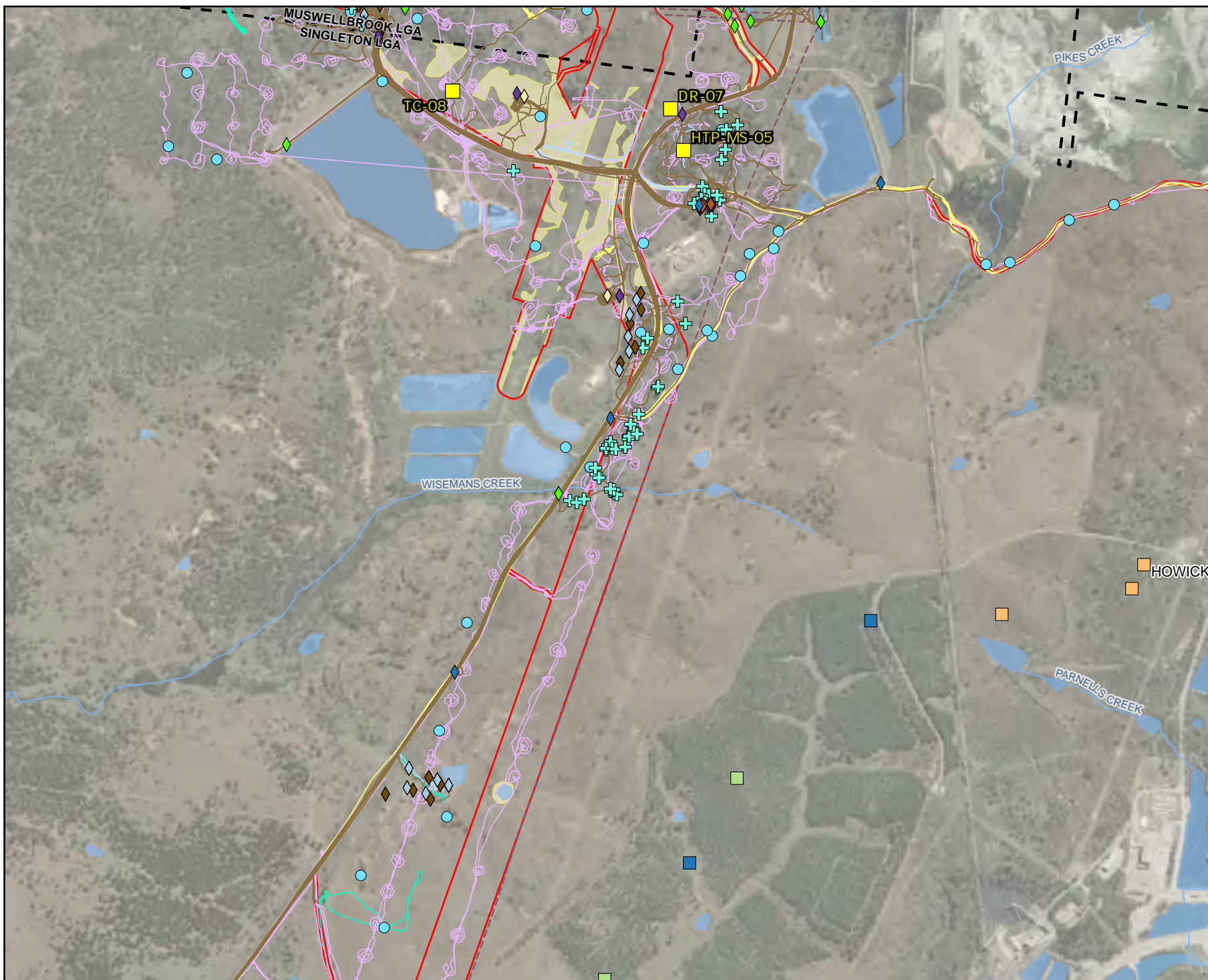

- Legend**
- Biodiversity study area
 - Category 1 land
 - Existing environment
 - Road
 - 330 kV transmission line
 - Named watercourse
 - Waterbody
 - Local government area
 - Fauna survey (HVO)
 - Delma sp. tile sites
 - Diurnal call-playback and bird survey
 - Pitfall trap locations
 - Flora survey (WSP)
 - Flora tracks (Autumn)
 - Flora tracks (Spring)
 - Flora tracks (Summer)
 - Flora tracks (Winter)
 - BAM plots
 - Hollow-bearing tree
 - Rapid data point
 - Fauna survey (WSP)
 - Fauna tracks
 - Amphibian call playback and targeted survey
 - Arboreal camera trap
 - Delma spp. artificial habitat surveys
 - Nocturnal bird call playback
 - Spotlighting and mammal call playback
 - Terrestrial camera trap
 - Diurnal bird

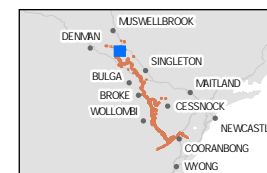

Coordinate system: GDA2020 MGA Zone 56

Scale ratio correct when printed at A4

1:15,000 Date: 15/07/2025

Data sources: EMM, Beca, Geoscience Australia, NSW
State Government, WSP
World Imagery: Maxar

© WSP Australia Pty Ltd ("WSP"). Copyright in the drawings, information and data recorded ("the information") is the property of WSP. This document and the information are solely for the use of the authorised recipient and this document may not be used, copied or reproduced in whole or part for any purpose other than that which it was supplied by WSP. WSP makes no representation, undertakes no duty and accepts no responsibility to any third party who may use or rely upon this document or the information. NCSI Certified Quality System to ISO 9001. © APPROVED FOR AND ON BEHALF OF WSP Australia Pty Ltd.

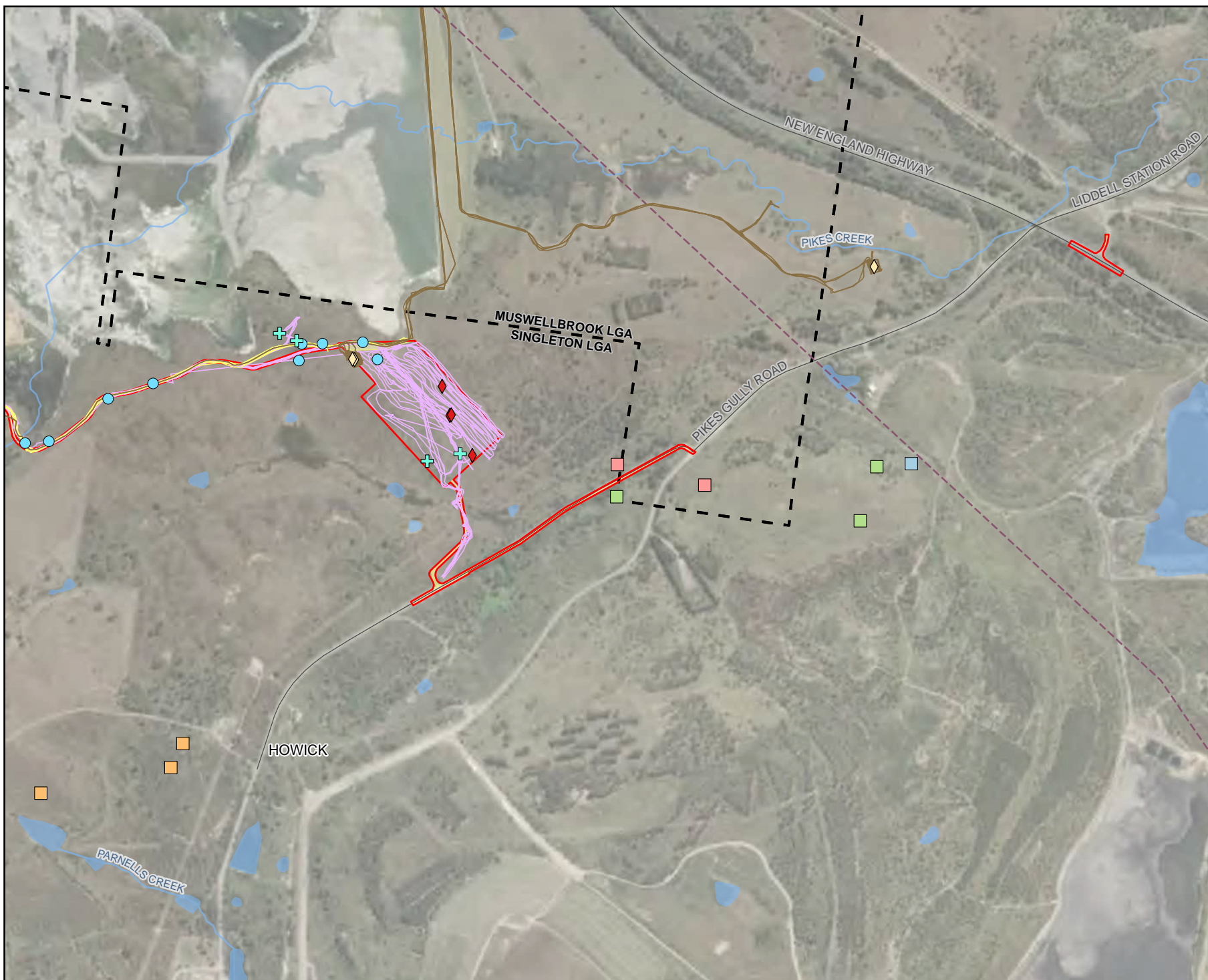

- Legend**
- Biodiversity study area
 - Category 1 land
 - Existing environment
 - Road
 - - - 330 kV transmission line
 - Named watercourse
 - Waterbody
 - Local government area
 - Fauna survey (HVO)
 - Amphibians - nocturnal spotlighting and call playback
 - Diurnal call-playback and bird survey
 - Koala SAT
 - Pitfall trap locations
 - Flora survey (WSP)
 - Flora tracks (Summer)
 - Flora tracks (Spring)
 - Flora tracks (Summer)
 - + Hollow-bearing tree
 - Rapid data point
 - Fauna survey (WSP)
 - Fauna tracks
 - ◆ Delma spp. artificial habitat surveys
 - ◆ Herpetofauna active searches

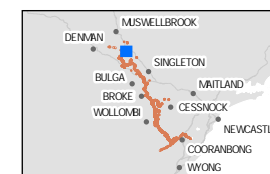

Coordinate system: GDA2020 MGA Zone 56

Scale ratio correct when printed at A4

1:15,000 Date: 15/07/2025

Data sources: EMM, Beca, Geoscience Australia, NSW State Government, WSP
World Imagery: Maxar

© WSP Australia Pty Ltd ("WSP"). Copyright in the drawings, information and data recorded ("the information") is the property of WSP. This document and the information are solely for the use of the authorised recipient and this document may not be used, copied or reproduced in whole or part for any purpose other than that which it was supplied by WSP. WSP makes no representation, undertakes no duty and accepts no responsibility to any third party who may use or rely upon this document or the information. NCSI Certified Quality System to ISO 9001. © APPROVED FOR AND ON BEHALF OF WSP Australia Pty Ltd.

Legend

- Biodiversity study area
- Category 1 land
- Existing environment
- Road
- - - 330 kV transmission line
- Named watercourse
- Waterbody
- Local government area
- Fauna survey (HVO)
 - Delma sp. tile sites
 - Diurnal call-playback and bird survey
 - Koala SAT
 - Mammals - nocturnal spotlighting and call playback
 - Pitfall trap locations
- Flora survey (WSP)
 - Flora tracks (Autumn)
 - Flora tracks (Spring)
 - Flora tracks (Summer)
 - BAM plots
 - + Hollow-bearing tree
 - Rapid data point
- Fauna survey (WSP)
 - Fauna tracks
 - ◆ Amphibian call playback and targeted survey
 - ◆ Delma spp. artificial habitat surveys
 - Rocky area habitat

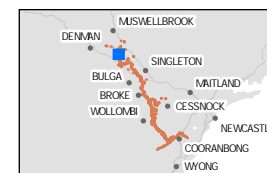

Coordinate system: GDA2020 MGA Zone 56

Scale ratio correct when printed at A4

1:15,000 Date: 15/07/2025

Data sources: EMM, Beca, Geoscience Australia, NSW State Government, WSP
World Imagery: Maxar

© WSP Australia Pty Ltd ("WSP"). Copyright in the drawings, information and data recorded ("the information") is the property of WSP. This document and the information are solely for the use of the authorised recipient and this document may not be used, copied or reproduced in whole or part for any purpose other than that which it was supplied by WSP. WSP makes no representation, undertakes no duty and accepts no responsibility to any third party who may use or rely upon this document or the information. NCSI Certified Quality System to ISO 9001. © APPROVED FOR AND ON BEHALF OF WSP Australia Pty Ltd.

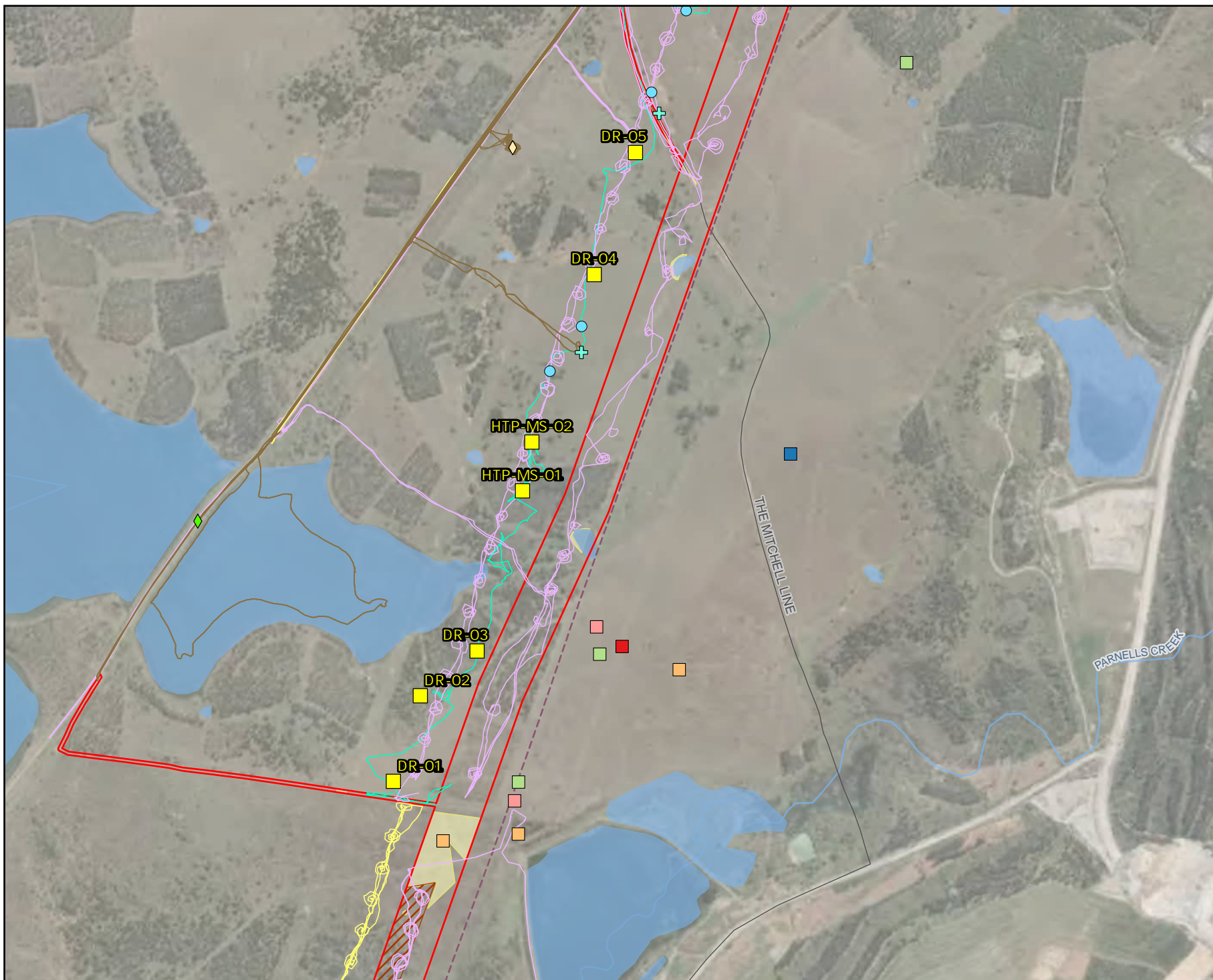

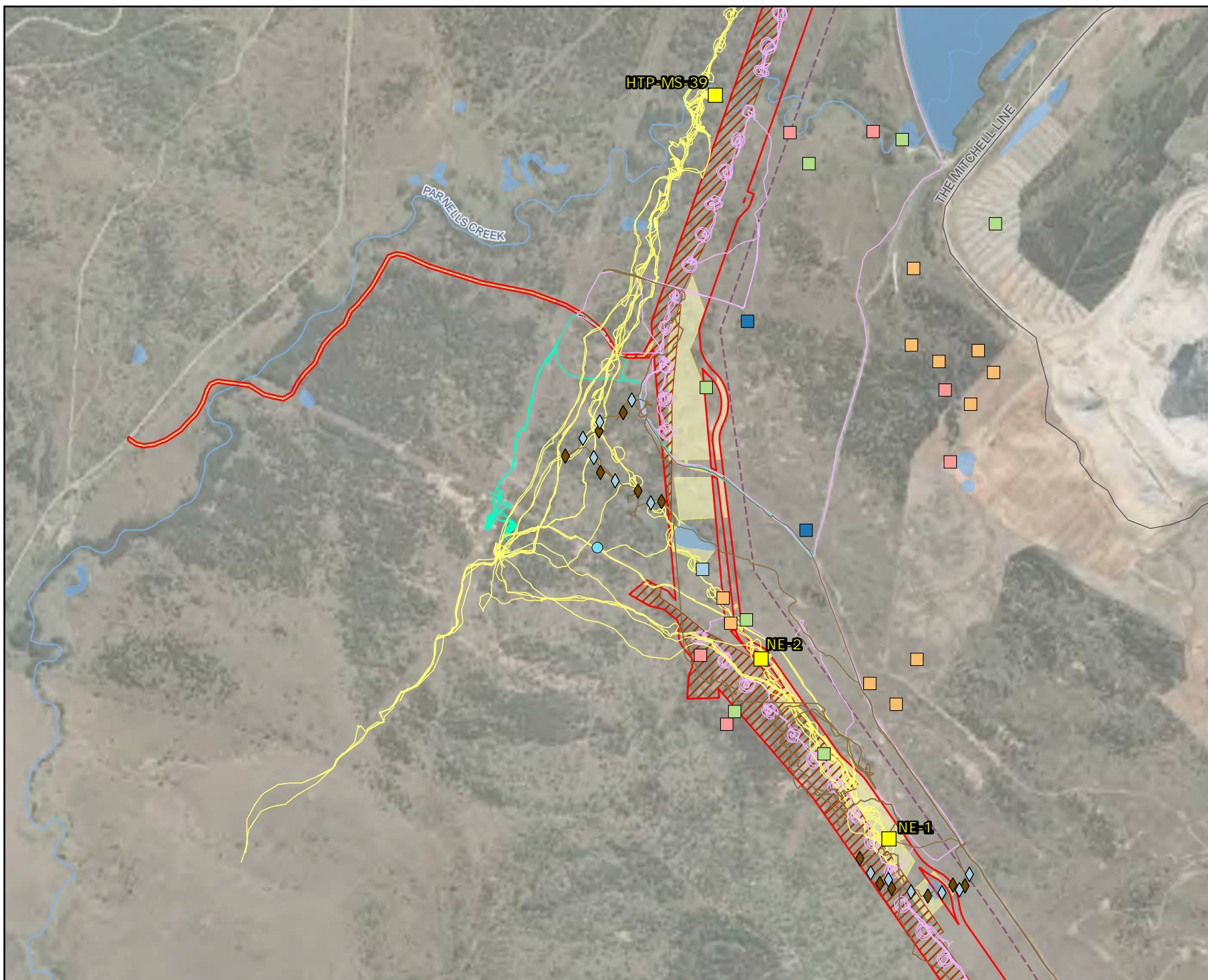

- Legend**
- Biodiversity study area
 - Category 1 land
 - Existing environment
 - Road
 - - - 330 kV transmission line
 - Named watercourse
 - Waterbody
 - Local government area
 - Fauna survey (HVO)**
 - Amphibians - nocturnal spotlighting and call playback
 - Delma sp. tile sites
 - Diurnal call-playback and bird survey
 - Koala SAT
 - Pitfall trap locations
 - Flora survey (WSP)**
 - Flora tracks (Autumn)
 - Flora tracks (Spring)
 - Flora tracks (Summer)
 - BAM plots
 - Rapid data point
 - Fauna survey (WSP)**
 - Fauna tracks
 - ◆ Arboreal camera trap
 - ◆ Terrestrial camera trap
 - Rocky area habitat

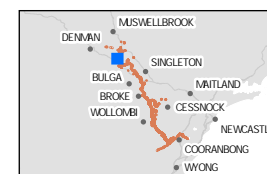

Coordinate system: GDA2020 MGA Zone 56

Scale ratio correct when printed at A4



1:15,000 Date: 15/07/2025

Data sources: EMM, Beca, Geoscience Australia, NSW
State Government, WSP
World Imagery: Maxar

© WSP Australia Pty Ltd ("WSP"). Copyright in the drawings, information and data recorded ("the information") is the property of WSP. This document and the information are solely for the use of the authorised recipient and this document may not be used, copied or reproduced in whole or part for any purpose other than that which it was supplied by WSP. WSP makes no representation, undertakes no duty and accepts no responsibility to any third party who may use or rely upon this document or the information. NCSI Certified Quality System to ISO 9001. © APPROVED FOR AND ON BEHALF OF WSP Australia Pty Ltd.

Legend

- Biodiversity study area
- Category 1 land
- Existing environment
- Road
- - - 330 kV transmission line
- Named watercourse
- Waterbody
- Local government area
- Fauna survey (HVO)
 - Amphibians - nocturnal spotlighting and call playback
 - Diurnal call-playback and bird survey
 - Koala SAT
 - Mammals - nocturnal spotlighting and call playback
 - Pitfall trap locations
 - Remote camera survey
- Flora survey (WSP)
 - Flora tracks (Spring)
 - Flora tracks (Winter)
 - BAM plots
 - + Hollow-bearing tree
 - Rapid data point
- Fauna survey (WSP)
 - Fauna tracks
 - ◆ Arboreal camera trap
 - ◆ Delma spp. artificial habitat surveys
 - ◆ Terrestrial camera trap
 - ◆ Diurnal bird
 - ▨ Rocky area habitat



Coordinate system: GDA2020 MGA Zone 56

Scale ratio correct when printed at A4

1:15,000 Date: 15/07/2025

Data sources: EMM, Beca, Geoscience Australia, NSW State Government, WSP
World Imagery: Maxar

© WSP Australia Pty Ltd ("WSP"). Copyright in the drawings, information and data recorded ("the information") is the property of WSP. This document and the information are solely for the use of the authorised recipient and this document may not be used, copied or reproduced in whole or part for any purpose other than that which it was supplied by WSP. WSP makes no representation, undertakes no duty and accepts no responsibility to any third party who may use or rely upon this document or the information. NCSI Certified Quality System to ISO 9001. © APPROVED FOR AND ON BEHALF OF WSP Australia Pty Ltd.

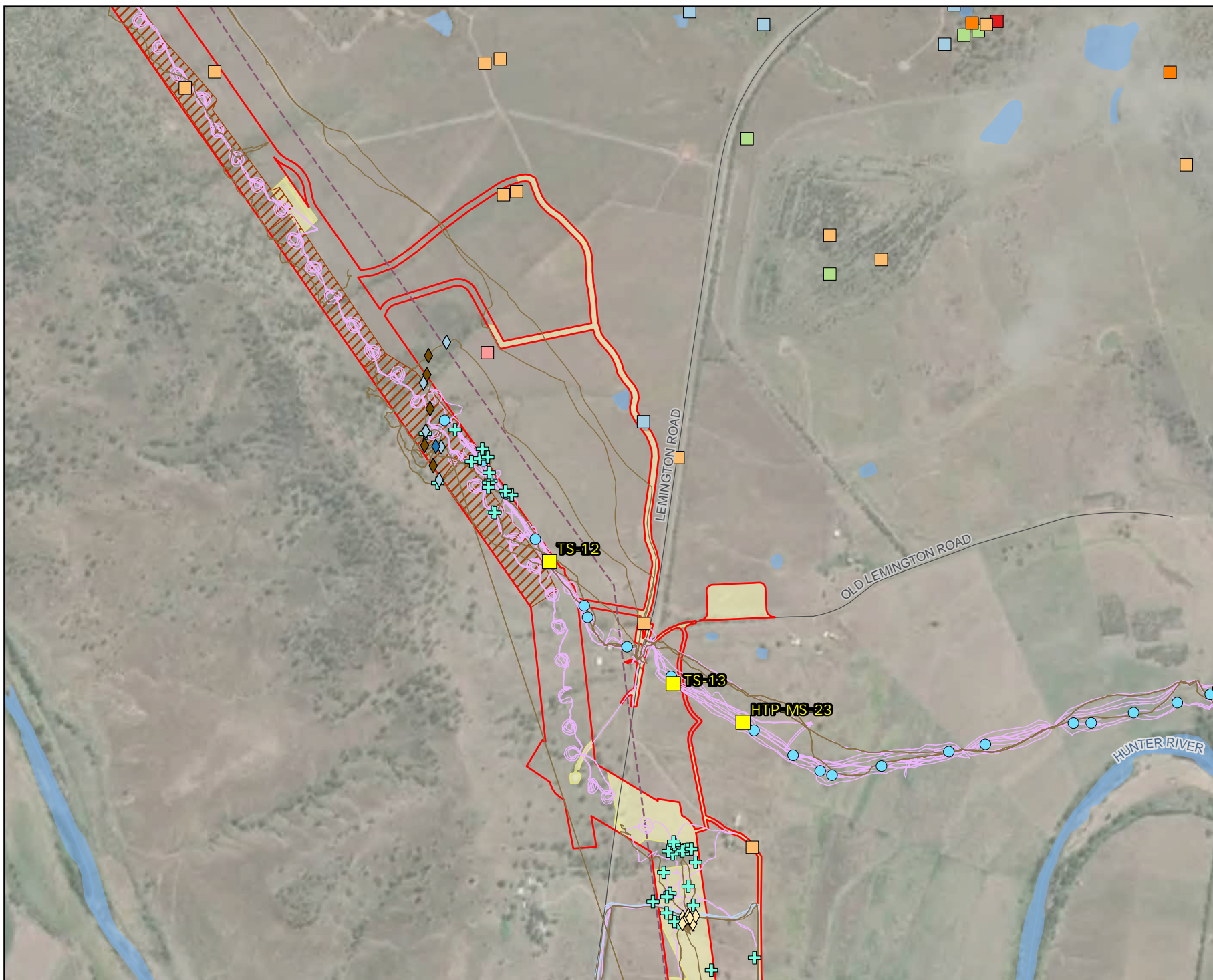

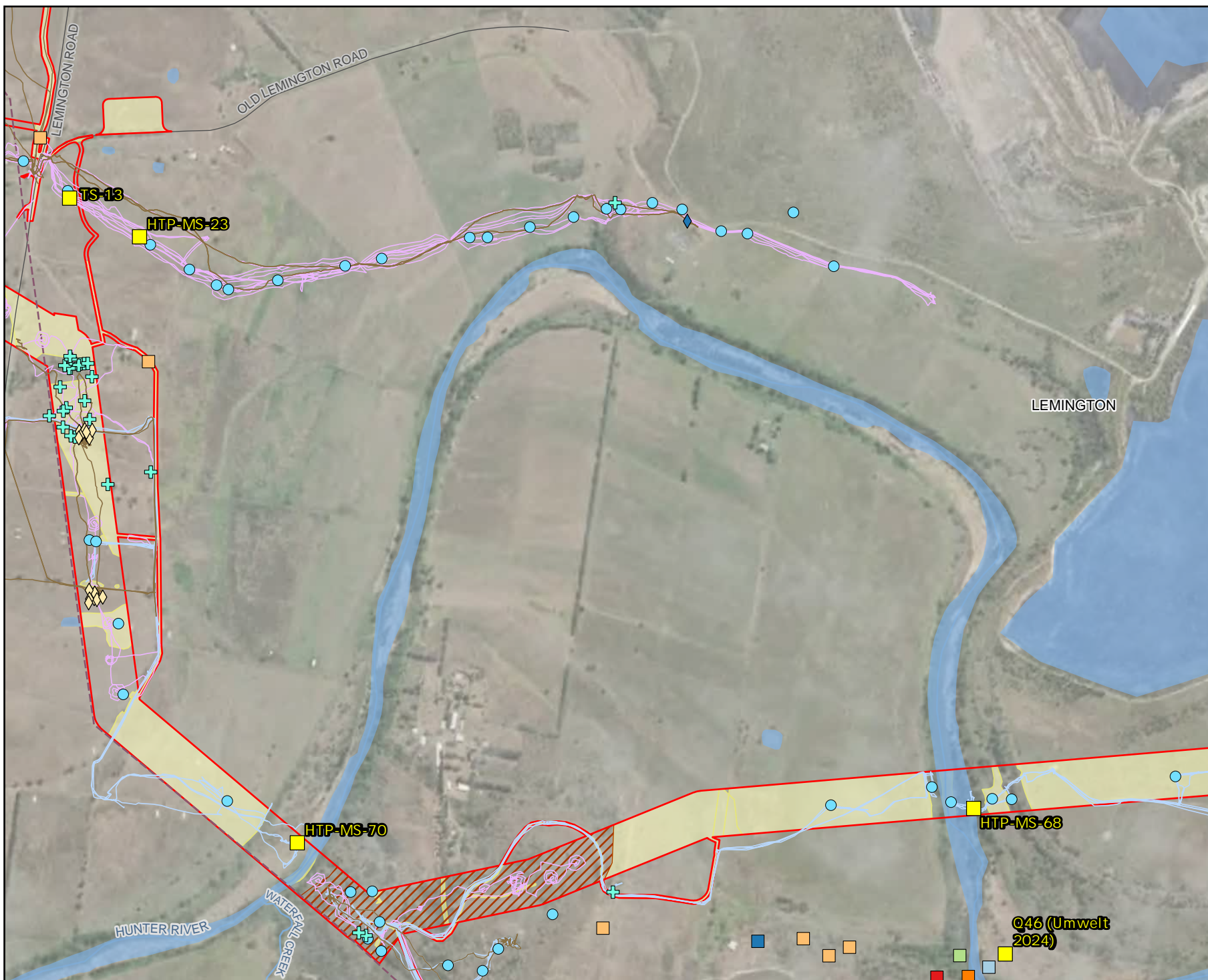

- Legend**
- Biodiversity study area
 - Category 1 land
 - Existing environment
 - Road
 - - - 330 kV transmission line
 - Named watercourse
 - Waterbody
 - Local government area
 - Fauna survey (HVO)
 - Amphibians - nocturnal spotlighting and call playback
 - Delma sp. tile sites
 - Diurnal call-playback and bird survey
 - Mammals - nocturnal spotlighting and call playback
 - Pitfall trap locations
 - Remote camera survey
 - Flora survey (WSP)
 - Flora tracks (Spring)
 - Flora tracks (Winter)
 - BAM plots
 - + Hollow-bearing tree
 - Rapid data point
 - Fauna survey (WSP)
 - Fauna tracks
 - ◆ Delma spp. artificial habitat surveys
 - ◆ Diurnal bird
 - ▨ Rocky area habitat

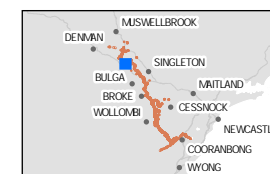

Coordinate system: GDA2020 MGA Zone 56

Scale ratio correct when printed at A4



1:15,000 Date: 15/07/2025
Data sources: EMM, Beca, Geoscience Australia, NSW State Government, WSP
World Imagery: Maxar

© WSP Australia Pty Ltd ("WSP"). Copyright in the drawings, information and data recorded ("the information") is the property of WSP. This document and the information are solely for the use of the authorised recipient and this document may not be used, copied or reproduced in whole or part for any purpose other than that which it was supplied by WSP. WSP makes no representation, undertakes no duty and accepts no responsibility to any third party who may use or rely upon this document or the information. NCSI Certified Quality System to ISO 9001. © APPROVED FOR AND ON BEHALF OF WSP Australia Pty Ltd.

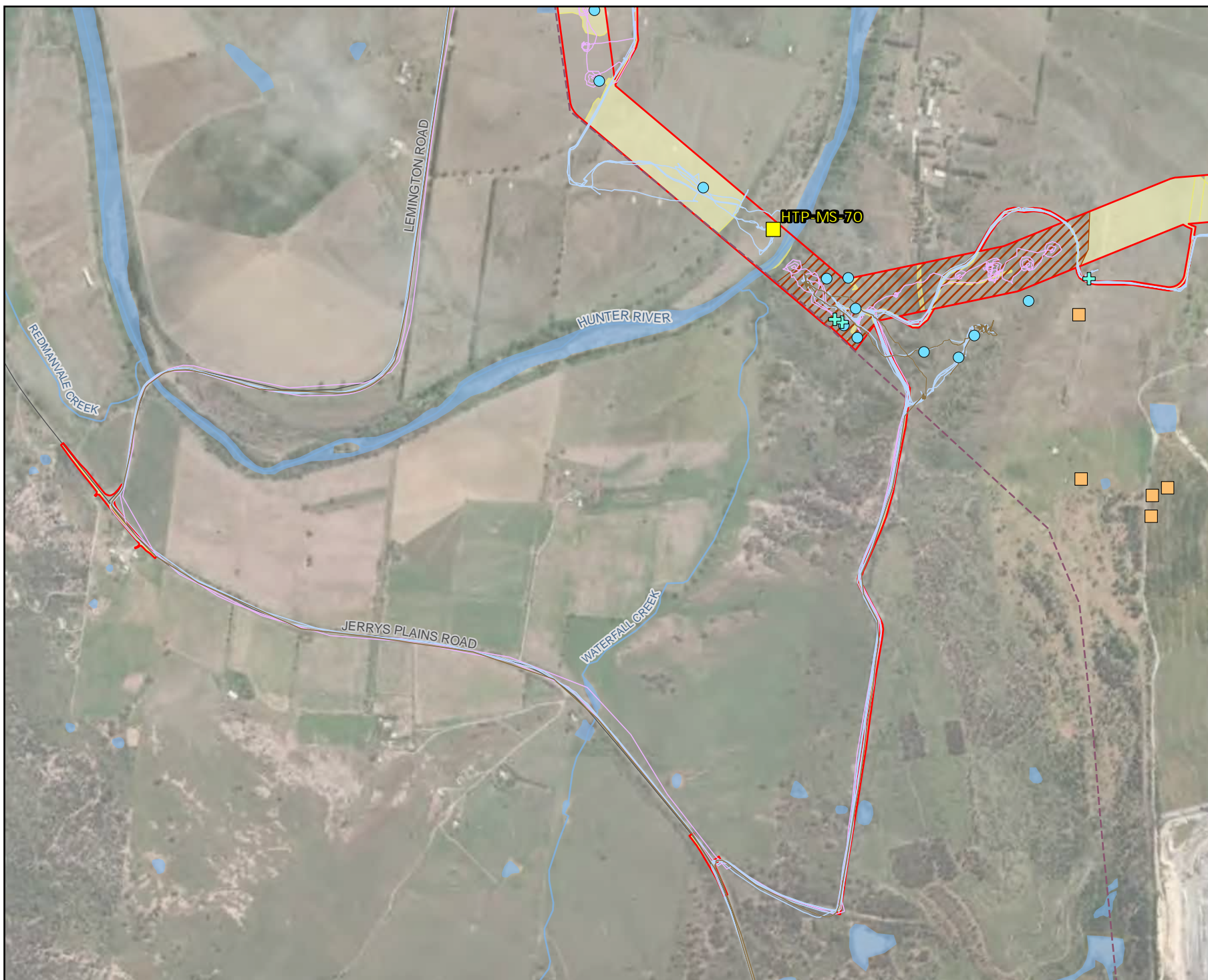

- Legend**
- Biodiversity study area
 - Category 1 land
 - Existing environment
 - Road
 - - - 330 kV transmission line
 - Named watercourse
 - Waterbody
 - Local government area
 - Fauna survey (HVO)
 - Pitfall trap locations
 - Flora survey (WSP)
 - Flora tracks (Spring)
 - Flora tracks (Winter)
 - BAM plots
 - ⊕ Hollow-bearing tree
 - Rapid data point
 - Fauna tracks
 - ▨ Rocky area habitat



Coordinate system: GDA2020 MGA Zone 56

Scale ratio correct when printed at A4

GDA 2020 1:15,000 Date: 15/07/2025

Data sources: EMM, Beca, Geoscience Australia, NSW
State Government, WSP
World Imagery: Maxar

© WSP Australia Pty Ltd ("WSP"). Copyright in the drawings, information and data recorded ("the information") is the property of WSP. This document and the information are solely for the use of the authorised recipient and this document may not be used, copied or reproduced in whole or part for any purpose other than that which it was supplied by WSP. WSP makes no representation, undertakes no duty and accepts no responsibility to any third party who may use or rely upon this document or the information. NCSI Certified Quality System to ISO 9001. © APPROVED FOR AND ON BEHALF OF WSP Australia Pty Ltd.

Legend

- Biodiversity study area
- Category 1 land
- Named watercourse
- Waterbody
- Local government area
- Fauna survey (HVO)**
 - Amphibians - nocturnal spotlighting and call playback
 - Delma sp. tile sites
 - Diurnal call-playback and bird survey
- Flora survey (WSP)**
 - Flora tracks (Spring)
 - Flora tracks (Winter)
 - BAM plots
 - + Hollow-bearing tree
 - Rapid data point

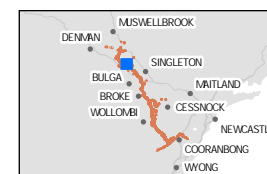
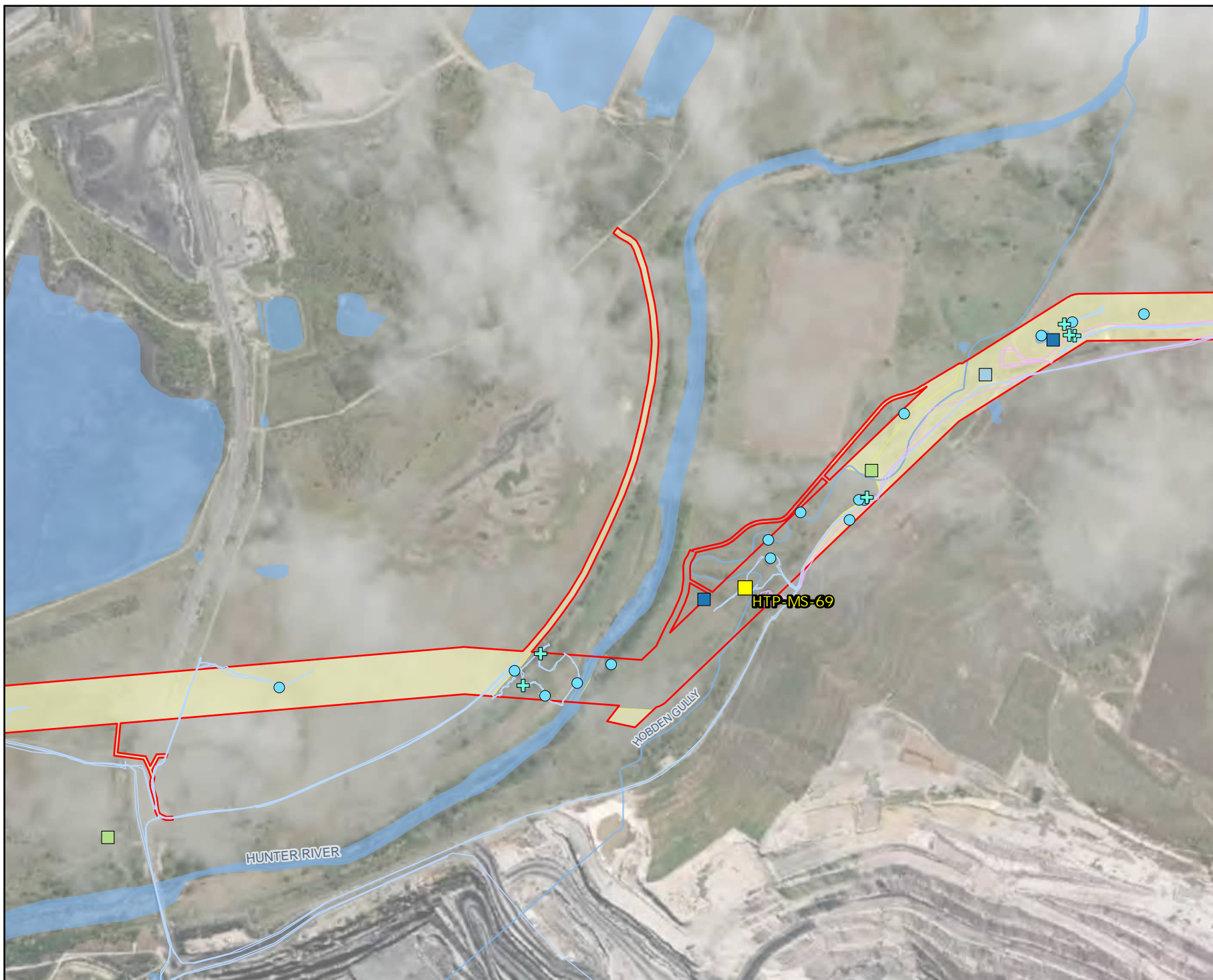

Coordinate system: GDA2020 MGA Zone 56

Scale ratio correct when printed at A4



1:15,000 Date: 15/07/2025

Data sources: EMM, Beca, Geoscience Australia, NSW
State Government, WSP
World Imagery: Maxar

© WSP Australia Pty Ltd ("WSP"). Copyright in the drawings, information and data recorded ("the information") is the property of WSP. This document and the information are solely for the use of the authorised recipient and this document may not be used, copied or reproduced in whole or part for any purpose other than that which it was supplied by WSP. WSP makes no representation, undertakes no duty and accepts no responsibility to any third party who may use or rely upon this document or the information. NCSI Certified Quality System to ISO 9001. © APPROVED FOR AND ON BEHALF OF WSP Australia Pty Ltd.

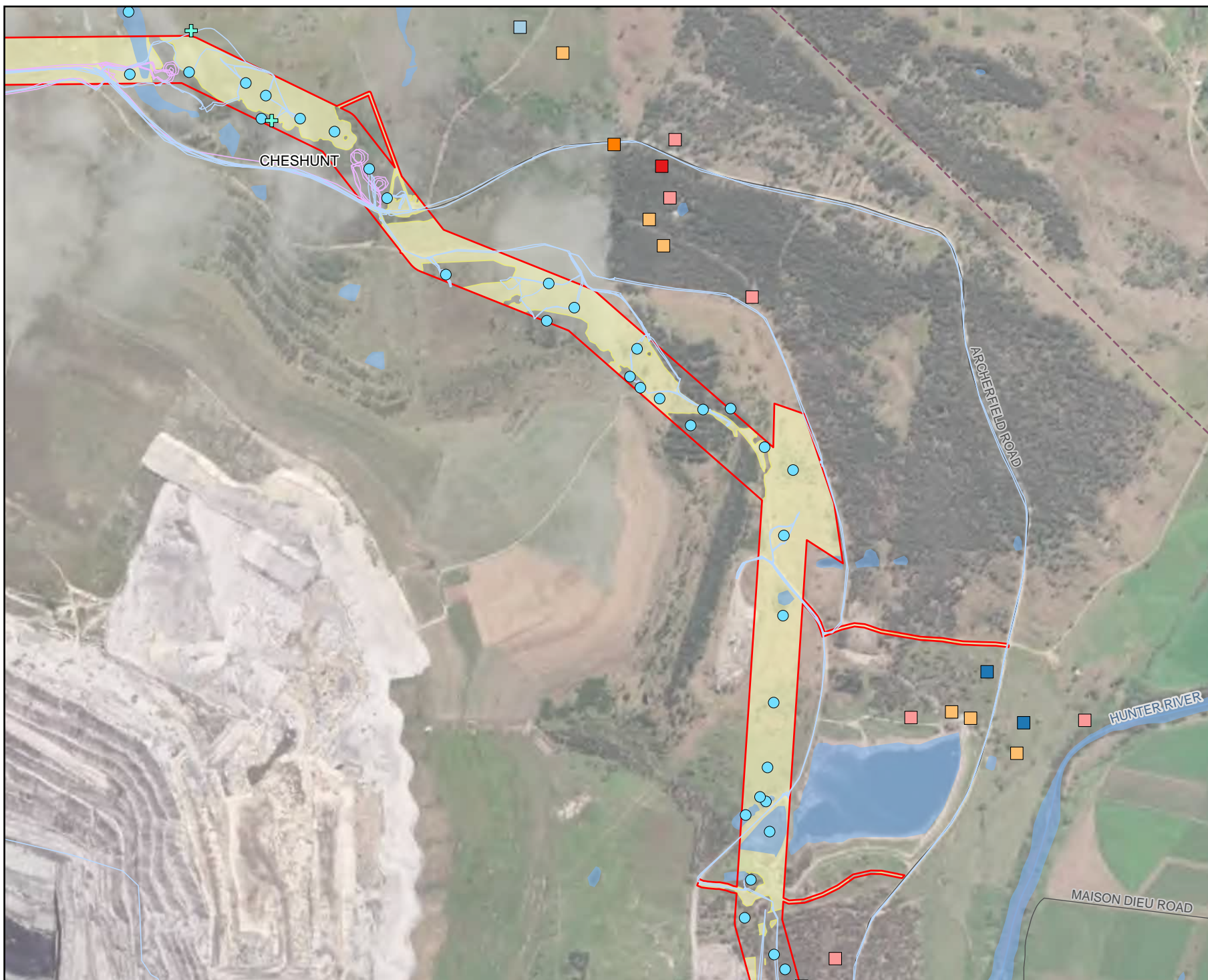

Legend

- Biodiversity study area
- Category 1 land
- Existing environment
- Road
- - - 330 kV transmission line
- Named watercourse
- Waterbody
- Local government area
- Fauna survey (HVO)
 - Amphibians - nocturnal spotlighting and call playback
 - Delma sp. tile sites
 - Koala SAT
 - Mammals - nocturnal spotlighting and call playback
 - Pitfall trap locations
 - Remote camera survey
- Flora survey (WSP)
 - Flora tracks (Spring)
 - Flora tracks (Winter)
 - + Hollow-bearing tree
 - Rapid data point

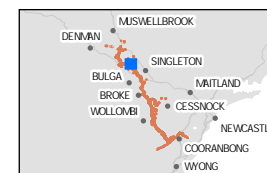

Coordinate system: GDA2020 MGA Zone 56

Scale ratio correct when printed at A4



1:15,000 Date: 15/07/2025

Data sources: EMM, Beca, Geoscience Australia, NSW
State Government, WSP
World Imagery: Maxar

© WSP Australia Pty Ltd ("WSP"). Copyright in the drawings, information and data recorded ("the information") is the property of WSP. This document and the information are solely for the use of the authorised recipient and this document may not be used, copied or reproduced in whole or part for any purpose other than that which it was supplied by WSP. WSP makes no representation, undertakes no duty and accepts no responsibility to any third party who may use or rely upon this document or the information. NCSI Certified Quality System to ISO 9001. © APPROVED FOR AND ON BEHALF OF WSP Australia Pty Ltd.

Legend

- Biodiversity study area
- Category 1 land
- Existing environment
- Road
- - - 330 kV transmission line
- Named watercourse
- Waterbody
- Local government area
- Fauna survey (HVO)
- Delma sp. tile sites
- Diurnal call-playback and bird survey

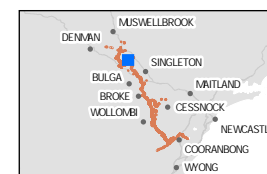

Coordinate system: GDA2020 MGA Zone 56

Scale ratio correct when printed at A4

1:15,000 Date: 15/07/2025

Data sources: EMM, Beca, Geoscience Australia, NSW State Government, WSP
World Imagery: Maxar

© WSP Australia Pty Ltd (WSP) Copyright in the drawings, information and data recorded (the information) is the property of WSP. This document and the information are solely for the use of the authorised recipient and this document may not be used, copied or reproduced in whole or part for any purpose other than that which it was supplied by WSP. WSP makes no representation, undertakes no duty and accepts no responsibility to any third party who may use or rely upon this document or the information. NCSI Certified Quality System to ISO 9001. © APPROVED FOR AND ON BEHALF OF WSP Australia Pty Ltd.



Legend

- Biodiversity study area
- Category 1 land
- Existing environment
- Road
- Named watercourse
- Waterbody
- Local government area

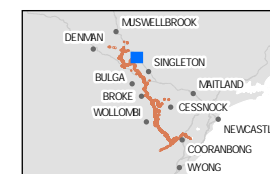

Coordinate system: GDA2020 MGA Zone 56

Scale ratio correct when printed at A4



1:15,000 Date: 15/07/2025

Data sources: EMM, Beca, Geoscience Australia, NSW
State Government, WSP
World Imagery: Maxar

© WSP Australia Pty Ltd (WSP) Copyright in the drawings, information and data recorded (the information) is the property of WSP. This document and the information are solely for the use of the authorised recipient and this document may not be used, copied or reproduced in whole or part for any purpose other than that which it was supplied by WSP. WSP makes no representation, undertakes no duty and accepts no responsibility to any third party who may use or rely upon this document or the information. NCSI Certified Quality System to ISO 9001. © APPROVED FOR AND ON BEHALF OF WSP Australia Pty Ltd.



- Legend**
- Biodiversity study area
 - Category 1 land
 - Existing environment
 - Road
 - - - 330 kV transmission line
 - Named watercourse
 - Waterbody
 - Local government area
 - Fauna survey (HVO)
 - Amphibians - nocturnal spotlighting and call playback
 - Delma sp. tile sites
 - Diurnal call-playback and bird survey
 - Koala SAT
 - Mammals - nocturnal spotlighting and call playback
 - Pitfall trap locations
 - Remote camera survey
 - Flora survey (WSP)
 - Flora tracks (Spring)
 - Flora tracks (Winter)
 - BAM plots
 - ⊕ Hollow-bearing tree
 - Rapid data point
 - Fauna survey (WSP)
 - Fauna tracks

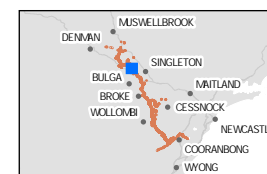

Coordinate system: GDA2020 MGA Zone 56

Scale ratio correct when printed at A4

1:15,000 Date: 15/07/2025

Data sources: EMM, Beca, Geoscience Australia, NSW State Government, WSP
World Imagery: Maxar

© WSP Australia Pty Ltd (WSP). Copyright in the drawings, information and data recorded (the information) is the property of WSP. This document and the information are solely for the use of the authorised recipient and this document may not be used, copied or reproduced in whole or part for any purpose other than that which it was supplied by WSP. WSP makes no representation, undertakes no duty and accepts no responsibility to any third party who may use or rely upon this document or the information. NCSI Certified Quality System to ISO 9001. © APPROVED FOR AND ON BEHALF OF WSP Australia Pty Ltd.

Legend

- Biodiversity study area
- Category 1 land
- Existing environment
- Road
- - - 330 kV transmission line
- Named watercourse
- Waterbody
- Local government area
- Fauna survey (HVO)
 - Amphibians - nocturnal spotlighting and call playback
 - Diurnal call-playback and bird survey
 - Echolocation Detection Survey
 - Koala SAT
- Mammals - nocturnal spotlighting and call playback
- Pitfall trap locations
- Remote camera survey
- Flora survey (WSP)
 - Flora tracks (Winter)
 - Rapid data point
 - Fauna survey (WSP)
 - Fauna tracks

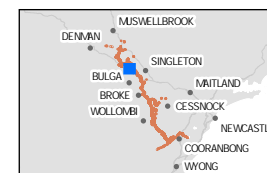

0 0.25 0.5
Kilometres

Coordinate system: GDA2020 MGA Zone 56

Scale ratio correct when printed at A4

1:15,000 Date: 15/07/2025

Data sources: EMM, Beca, Geoscience Australia, NSW
State Government, WSP
World Imagery: Maxar

© WSP Australia Pty Ltd (WSP). Copyright in the drawings, information and data recorded (the information) is the property of WSP. This document and the information are solely for the use of the authorised recipient and this document may not be used, copied or reproduced in whole or part for any purpose other than that which it was supplied by WSP. WSP makes no representation, undertakes no duty and accepts no responsibility to any third party who may use or rely upon this document or the information. NCIS Certified Quality System to ISO 9001. © APPROVED FOR AND ON BEHALF OF WSP Australia Pty Ltd.



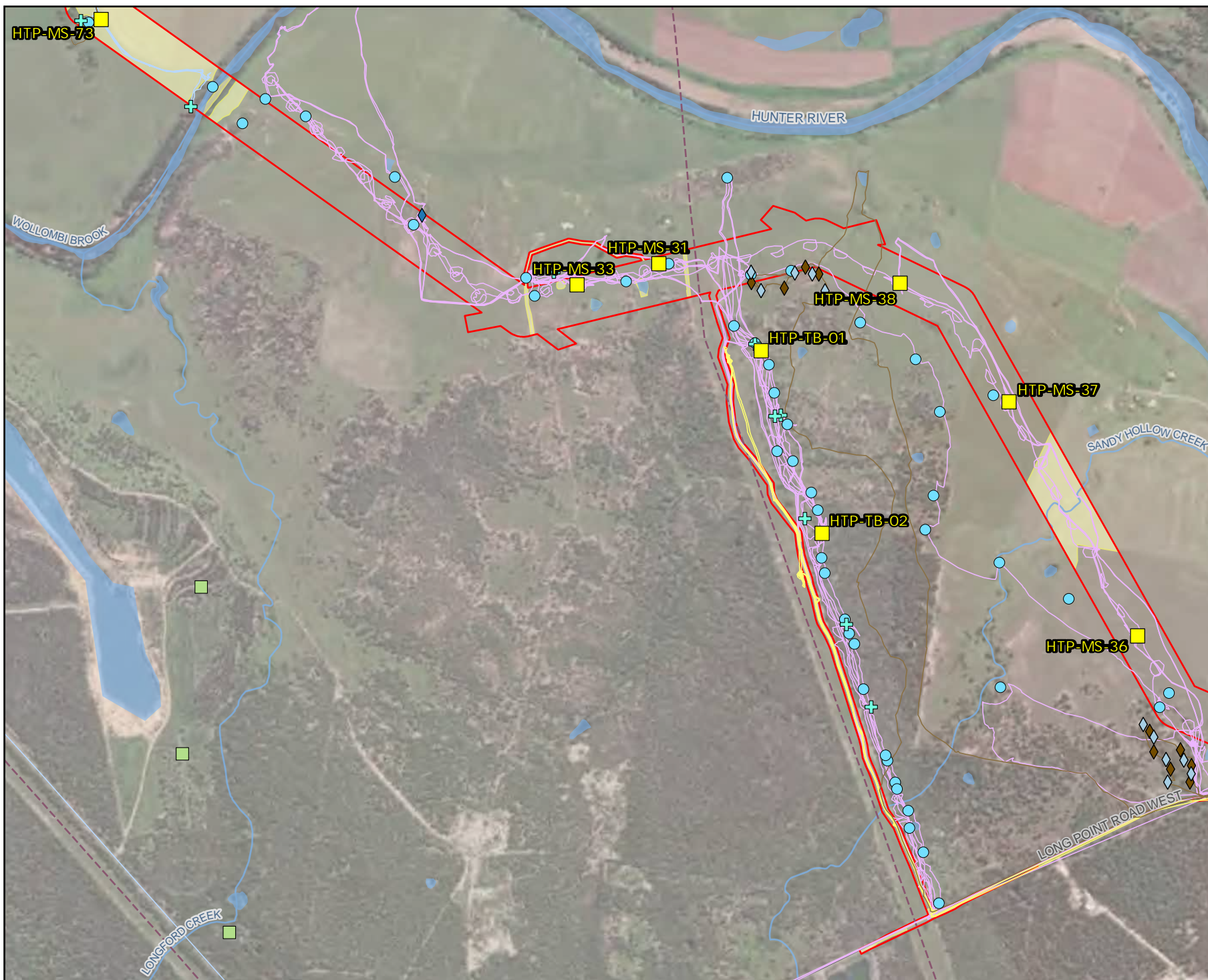

- Legend**
- Biodiversity study area
 - Category 1 land
 - Existing environment
 - Road
 - - - 330 kV transmission line
 - Named watercourse
 - Waterbody
 - Local government area
 - Fauna survey (HVO)
 - Diurnal call-playback and bird survey
 - Mammals - nocturnal spotlighting and call playback
 - Flora survey (WSP)
 - Flora tracks (Spring)
 - Flora tracks (Summer)
 - Flora tracks (Winter)
 - BAM plots
 - + Hollow-bearing tree
 - Rapid data point
 - Fauna survey (WSP)
 - Fauna tracks
 - ◆ Arboreal camera trap
 - ◆ Terrestrial camera trap
 - ◆ Diurnal bird



Coordinate system: GDA2020 MGA Zone 56

Scale ratio correct when printed at A4

1:15,000 Date: 15/07/2025

Data sources: EMM, Beca, Geoscience Australia, NSW State Government, WSP
World Imagery: Maxar

© WSP Australia Pty Ltd ("WSP"). Copyright in the drawings, information and data recorded ("the information") is the property of WSP. This document and the information are solely for the use of the authorised recipient and this document may not be used, copied or reproduced in whole or part for any purpose other than that which it was supplied by WSP. WSP makes no representation, undertakes no duty and accepts no responsibility to any third party who may use or rely upon this document or the information. NCSI Certified Quality System to ISO 9001. © APPROVED FOR AND ON BEHALF OF WSP Australia Pty Ltd.

- Legend**
- Biodiversity study area
 - Category 1 land
 - Existing environment
 - Road
 - - - 330 kV transmission line
 - Named watercourse
 - Waterbody
 - Local government area
 - Fauna survey (HVO)
 - Diurnal call-playback and bird survey
 - Mammals - nocturnal spotlighting and call playback
 - Flora survey (WSP)
 - Flora tracks (Spring)
 - Flora tracks (Winter)

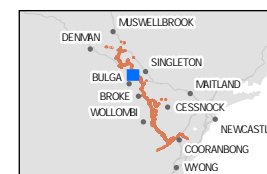

Coordinate system: GDA2020 MGA Zone 56

Scale ratio correct when printed at A4

1:15,000 Date: 15/07/2025

Data sources: EMM, Beca, Geoscience Australia, NSW State Government, WSP
World Imagery: Maxar

© WSP Australia Pty Ltd ("WSP"). Copyright in the drawings, information and data recorded ("the information") is the property of WSP. This document and the information are solely for the use of the authorised recipient and this document may not be used, copied or reproduced in whole or part for any purpose other than that which it was supplied by WSP. WSP makes no representation, undertakes no duty and accepts no responsibility to any third party who may use or rely upon this document or the information. NCSI Certified Quality System to ISO 9001. © APPROVED FOR AND ON BEHALF OF WSP Australia Pty Ltd.



Legend

- Biodiversity study area
- Category 1 land
- Existing environment
- Road
- - - 330 kV transmission line
- Named watercourse
- Waterbody
- Local government area
- Flora survey (WSP)
 - Flora tracks (Spring)
 - Flora tracks (Summer)
- + Hollow-bearing tree
- Rapid data point
- Fauna survey (WSP)
 - Fauna tracks
 - ◆ Arboreal camera trap
 - ◆ Terrestrial camera trap

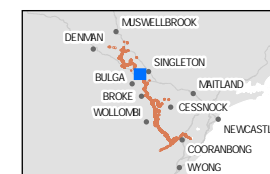

Coordinate system: GDA2020 MGA Zone 56

Scale ratio correct when printed at A4



1:15,000 Date: 15/07/2025

Data sources: EMM, Beca, Geoscience Australia, NSW
State Government, WSP
World Imagery: Maxar

© WSP Australia Pty Ltd ("WSP"). Copyright in the drawings, information and data recorded ("the information") is the property of WSP. This document and the information are solely for the use of the authorised recipient and this document may not be used, copied or reproduced in whole or part for any purpose other than that which it was supplied by WSP. WSP makes no representation, undertakes no duty and accepts no responsibility to any third party who may use or rely upon this document or the information. NCSI Certified Quality System to ISO 9001. © APPROVED FOR AND ON BEHALF OF WSP Australia Pty Ltd.

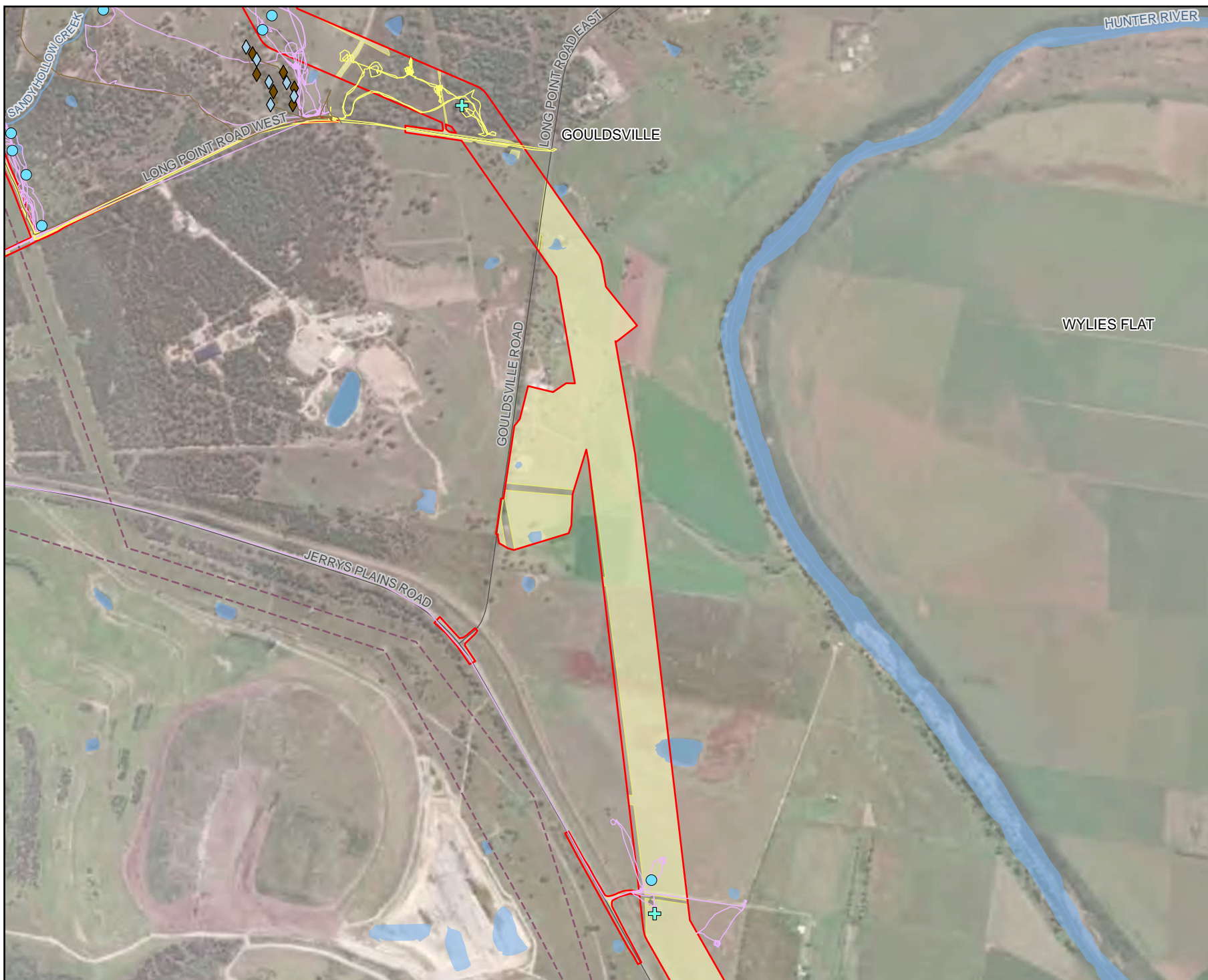

Legend

- Biodiversity study area
- Restricted access property
- Category 1 land
- Existing environment
- Road
- - - 330 kV transmission line
- Named watercourse
- Waterbody
- Local government area
- Flora survey (WSP)
- Flora tracks (Spring)
- Hollow-bearing tree

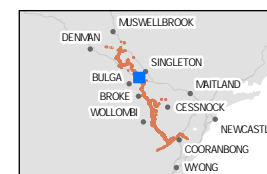

Coordinate system: GDA2020 MGA Zone 56

Scale ratio correct when printed at A4

1:15,000 Date: 15/07/2025

Data sources: EMM, Beca, Geoscience Australia, NSW
State Government, WSP
World Imagery: Maxar

© WSP Australia Pty Ltd ("WSP"). Copyright in the drawings, information and data recorded ("the information") is the property of WSP. This document and the information are solely for the use of the authorised recipient and this document may not be used, copied or reproduced in whole or part for any purpose other than that which it was supplied by WSP. WSP makes no representation, undertakes no duty and accepts no responsibility to any third party who may use or rely upon this document or the information. NCSI Certified Quality System to ISO 9001. © APPROVED FOR AND ON BEHALF OF WSP Australia Pty Ltd.

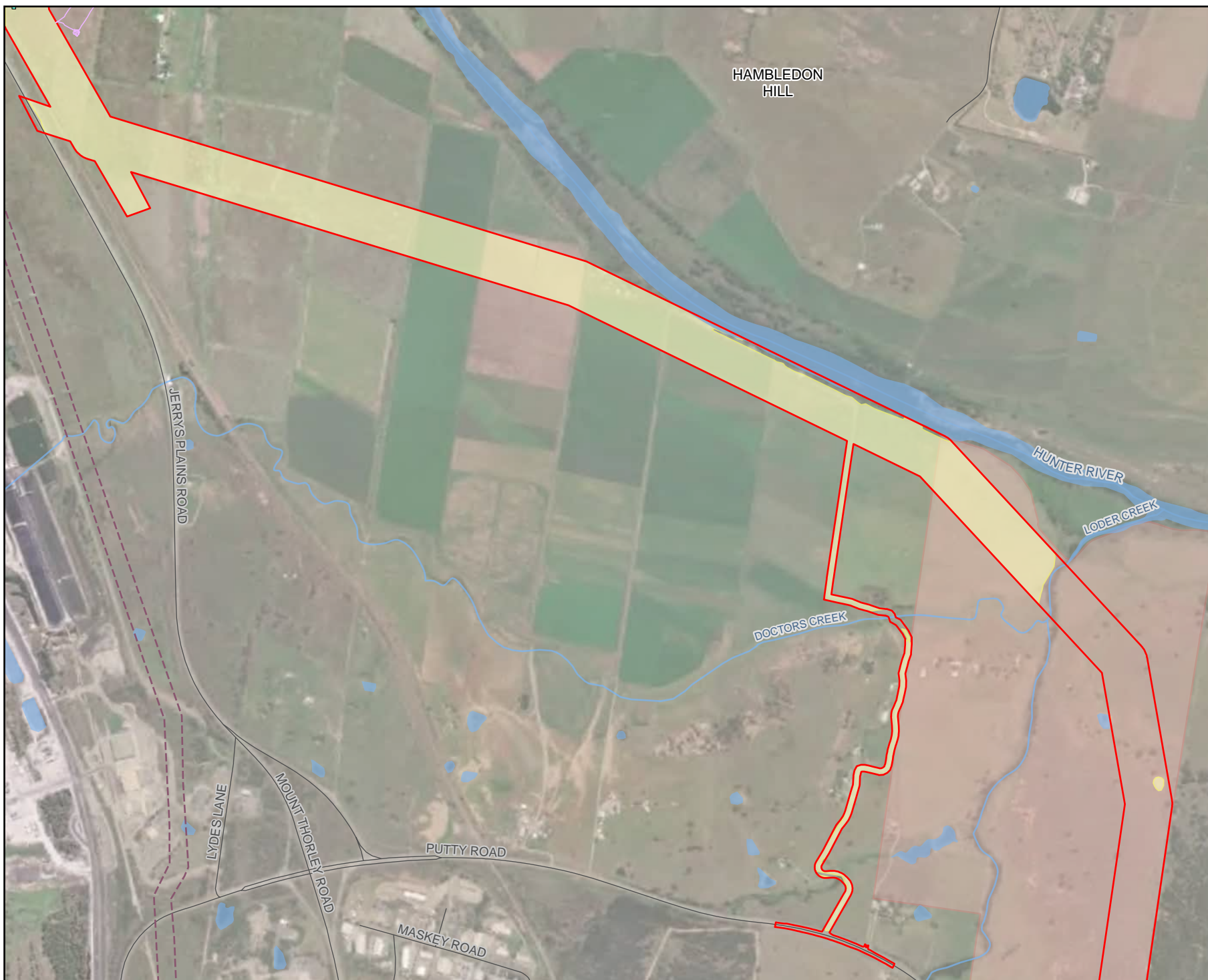

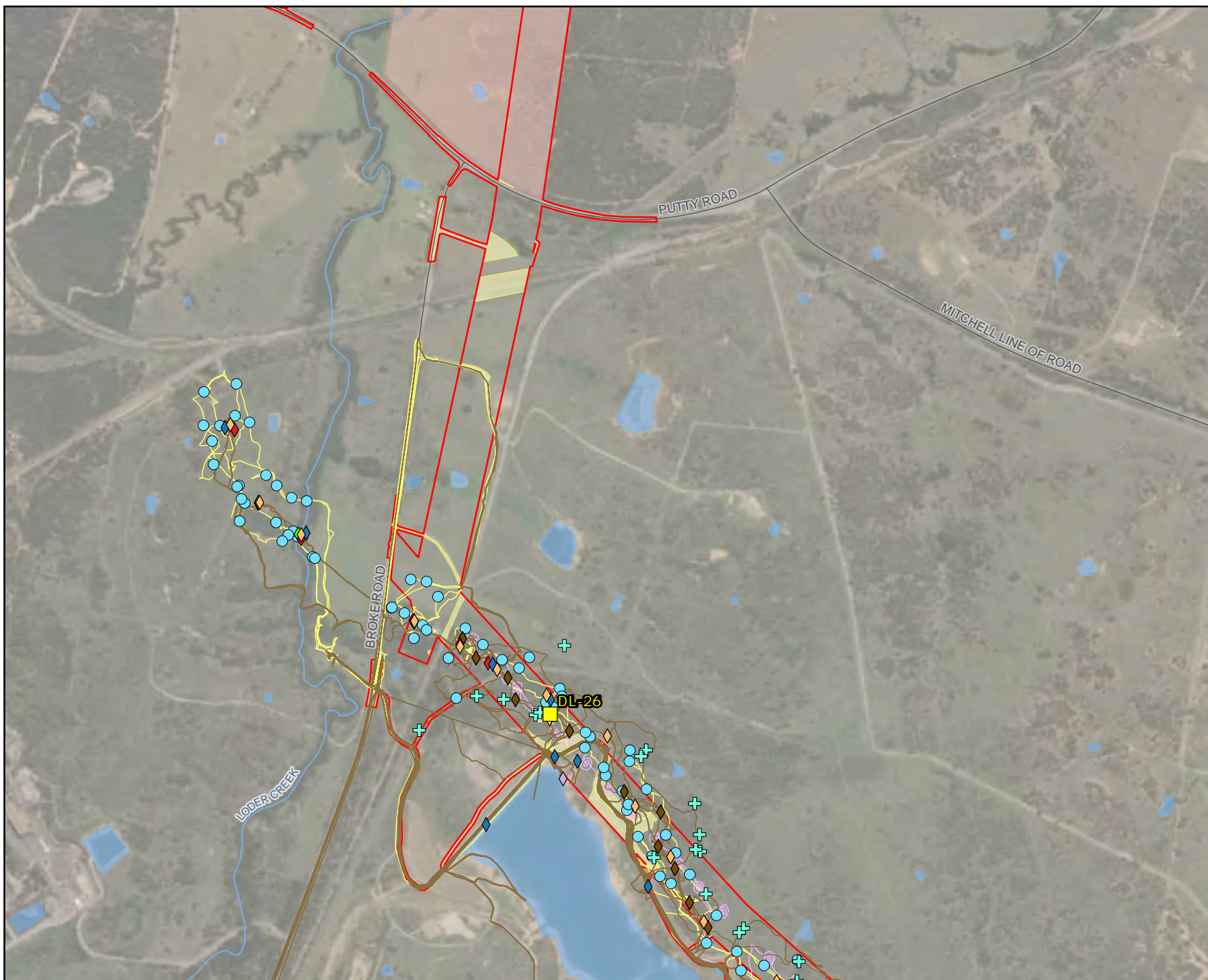

- Legend**
- Biodiversity study area
 - Restricted access property
 - Category 1 land
 - Existing environment
 - Road
 - Named watercourse
 - Waterbody
 - Local government area
 - Flora survey (WSP)
 - Flora tracks (Spring)
 - Flora tracks (Summer)
 - BAM plots
 - + Hollow-bearing tree
 - Rapid data point
 - Fauna survey (WSP)
 - Fauna tracks
 - ◆ Amphibian call playback and targeted survey
 - ◆ Arboreal camera trap
 - ◆ Herpetofauna active searches
 - ◆ Microchiropteran bat (Ultrasonic)
 - ◆ Rocky Area BTRW and Roost inspection
 - ◆ Diurnal bird
 - ◆ Koala SAT



Coordinate system: GDA2020 MGA Zone 56

Scale ratio correct when printed at A4

1:15,000 Date: 15/07/2025

Data sources: EMM, Beca, Geoscience Australia, NSW
State Government, WSP
World Imagery: Maxar

© WSP Australia Pty Ltd ("WSP"). Copyright in the drawings, information and data recorded ("the information") is the property of WSP. This document and the information are solely for the use of the authorised recipient and this document may not be used, copied or reproduced in whole or part for any purpose other than that which it was supplied by WSP. WSP makes no representation, undertakes no duty and accepts no responsibility to any third party who may use or rely upon this document or the information. NCSI Certified Quality System to ISO 9001. © APPROVED FOR AND ON BEHALF OF WSP Australia Pty Ltd.

Legend

- Biodiversity study area
- Existing environment
- Road
- Named watercourse
- Waterbody
- Local government area
- Flora survey (WSP)
- Flora tracks (Spring)

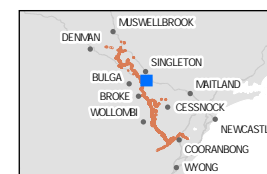
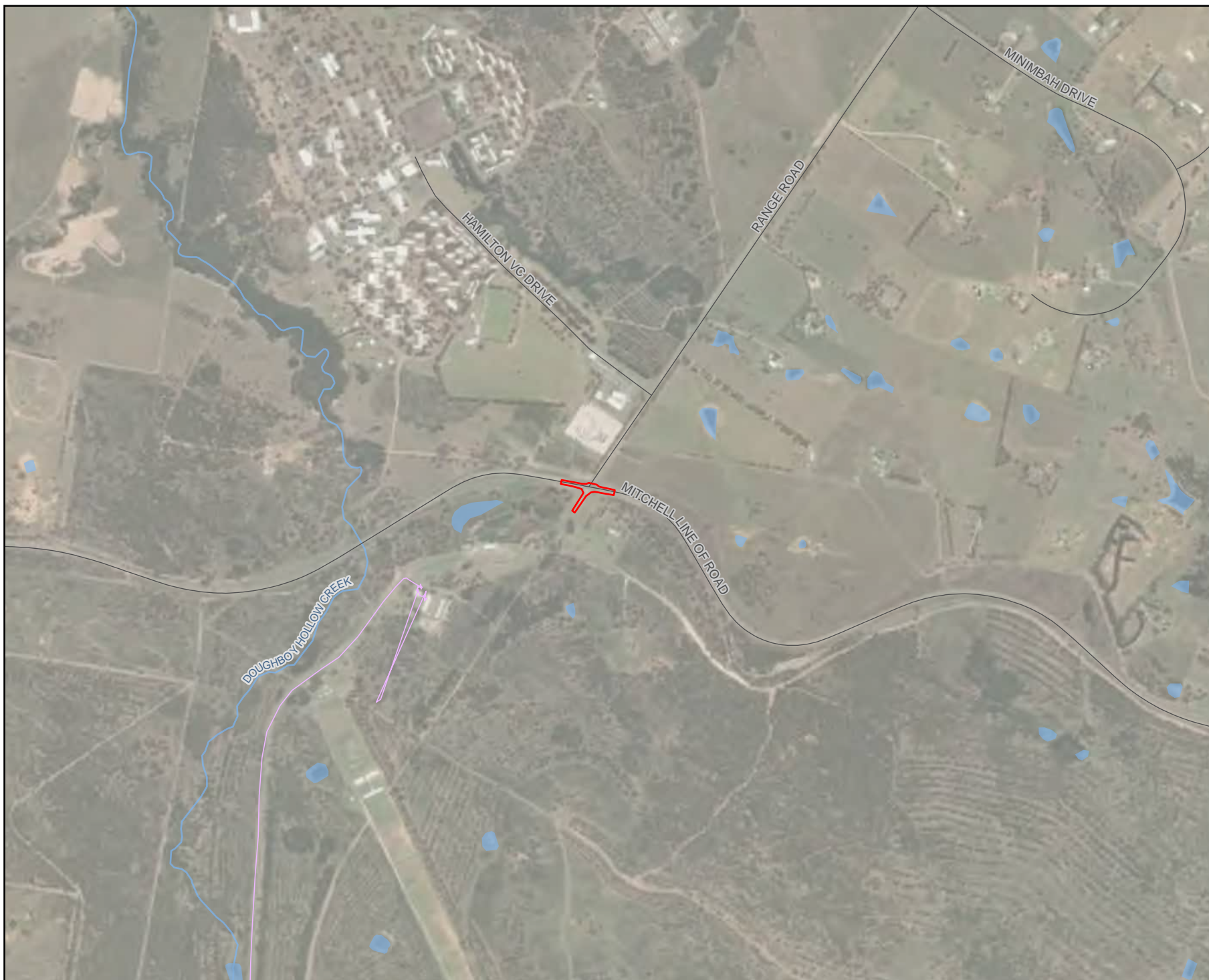

Coordinate system: GDA2020 MGA Zone 56

Scale ratio correct when printed at A4



1:15,000 Date: 15/07/2025

Data sources: EMM, Beca, Geoscience Australia, NSW
State Government, WSP
World Imagery: Maxar

© WSP Australia Pty Ltd (WSP) Copyright in the drawings, information and data recorded (the information) is the property of WSP. This document and the information are solely for the use of the authorised recipient and this document may not be used, copied or reproduced in whole or part for any purpose other than that which it was supplied by WSP. WSP makes no representation, undertakes no duty and accepts no responsibility to any third party who may use or rely upon this document or the information. NCSI Certified Quality System to ISO 9001. © APPROVED FOR AND ON BEHALF OF WSP Australia Pty Ltd.

Legend

- Biodiversity study area
- Category 1 land
- Named watercourse
- Waterbody
- Local government area
- Flora survey (WSP)
 - Flora tracks (Spring)
 - Flora tracks (Summer)
 - BAM plots
 - + Hollow-bearing tree
 - Rapid data point
- Fauna survey (WSP)
 - Fauna tracks
 - ◆ Arboreal camera trap
 - ◆ Herpetofauna active searches
 - ◆ Microchiropteran bat (Ultrasonic)
 - ◆ Nocturnal bird call playback
 - ◆ Diurnal bird
 - ◆ Koala SAT



Coordinate system: GDA2020 MGA Zone 56

Scale ratio correct when printed at A4



1:15,000 Date: 15/07/2025

Data sources: EMM, Beca, Geoscience Australia, NSW
State Government, WSP
World Imagery: Maxar

© WSP Australia Pty Ltd ("WSP"). Copyright in the drawings, information and data recorded ("the information") is the property of WSP. This document and the information are solely for the use of the authorised recipient and this document may not be used, copied or reproduced in whole or part for any purpose other than that which it was supplied by WSP. WSP makes no representation, undertakes no duty and accepts no responsibility to any third party who may use or rely upon this document or the information. NCSI Certified Quality System to ISO 9001. © APPROVED FOR AND ON BEHALF OF WSP Australia Pty Ltd.

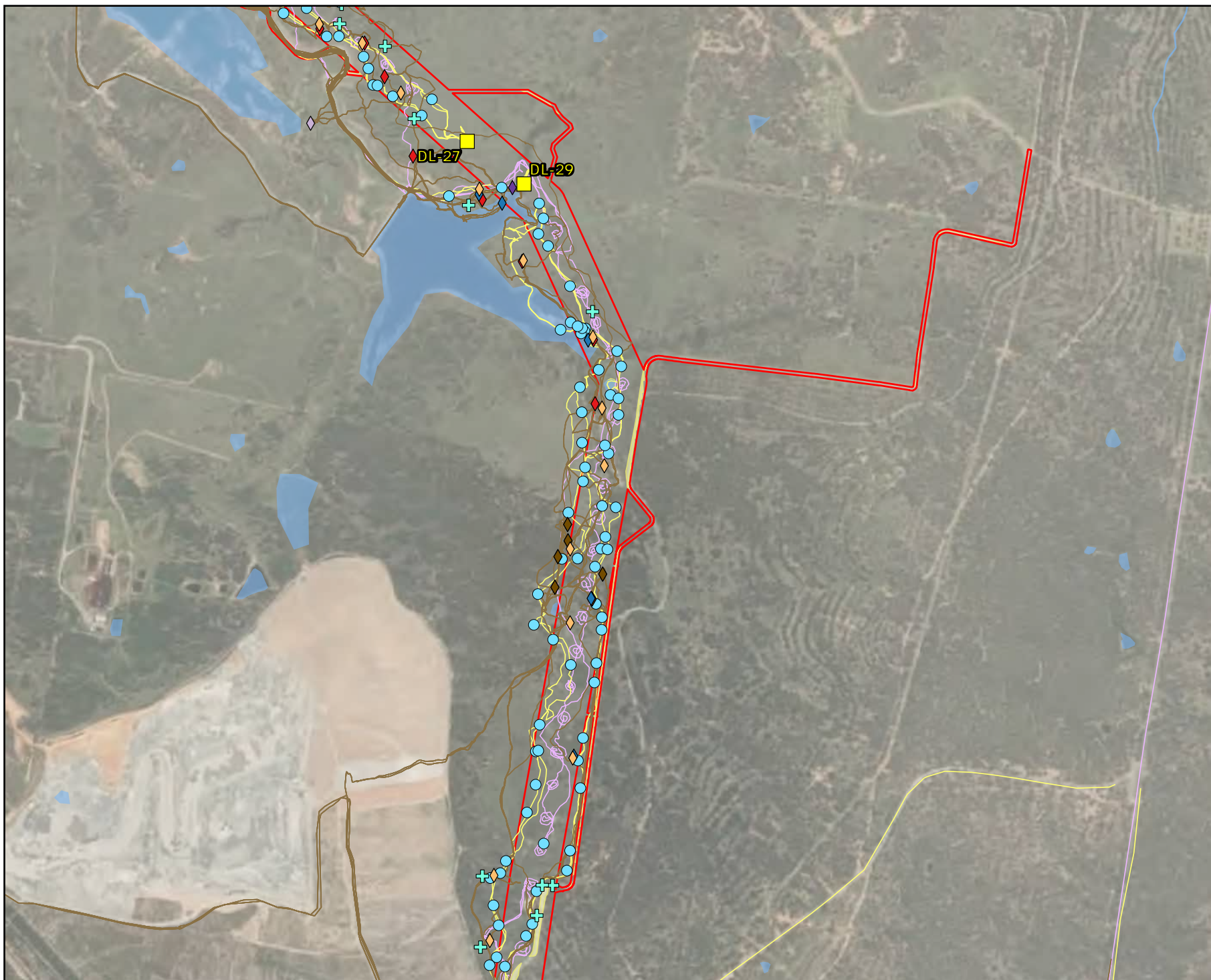

Legend

- Biodiversity study area
- Category 1 land
- Existing environment
- Road
- - - 330 kV transmission line
- Named watercourse
- Waterbody
- Local government area
- Flora survey (WSP)
- Flora tracks (Autumn)
- Flora tracks (Spring)
- Flora tracks (Summer)
- BAM plots
- ⊕ Hollow-bearing tree
- Rapid data point
- Fauna survey (WSP)
- Fauna tracks
- ◆ Amphibian call playback and targeted survey
- ◆ Arboreal camera trap
- ◆ Herpetofauna active searches
- ◆ Microchiropteran bat (Ultrasonic)
- ◆ Nocturnal bird call playback
- ◆ Spotlighting and mammal call playback
- ◆ Terrestrial camera trap
- ◆ Diurnal bird
- ◆ Koala SAT

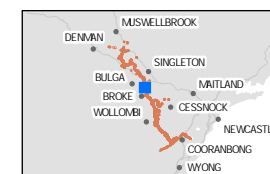

0 0.25 0.5
Kilometres

Coordinate system: GDA2020 MGA Zone 56

Scale ratio correct when printed at A4

1:15,000 Date: 15/07/2025

Data sources: EMM, Beca, Geoscience Australia, NSW
State Government, WSP
World Imagery: Maxar

© WSP Australia Pty Ltd (WSP). Copyright in the drawings, information and data recorded (the information) is the property of WSP. This document and the information are solely for the use of the authorised recipient and this document may not be used, copied or reproduced in whole or part for any purpose other than that which it was supplied by WSP. WSP makes no representation, undertakes no duty and accepts no responsibility to any third party who may use or rely upon this document or the information. NCSI Certified Quality System to ISO 9001. © APPROVED FOR AND ON BEHALF OF WSP Australia Pty Ltd.

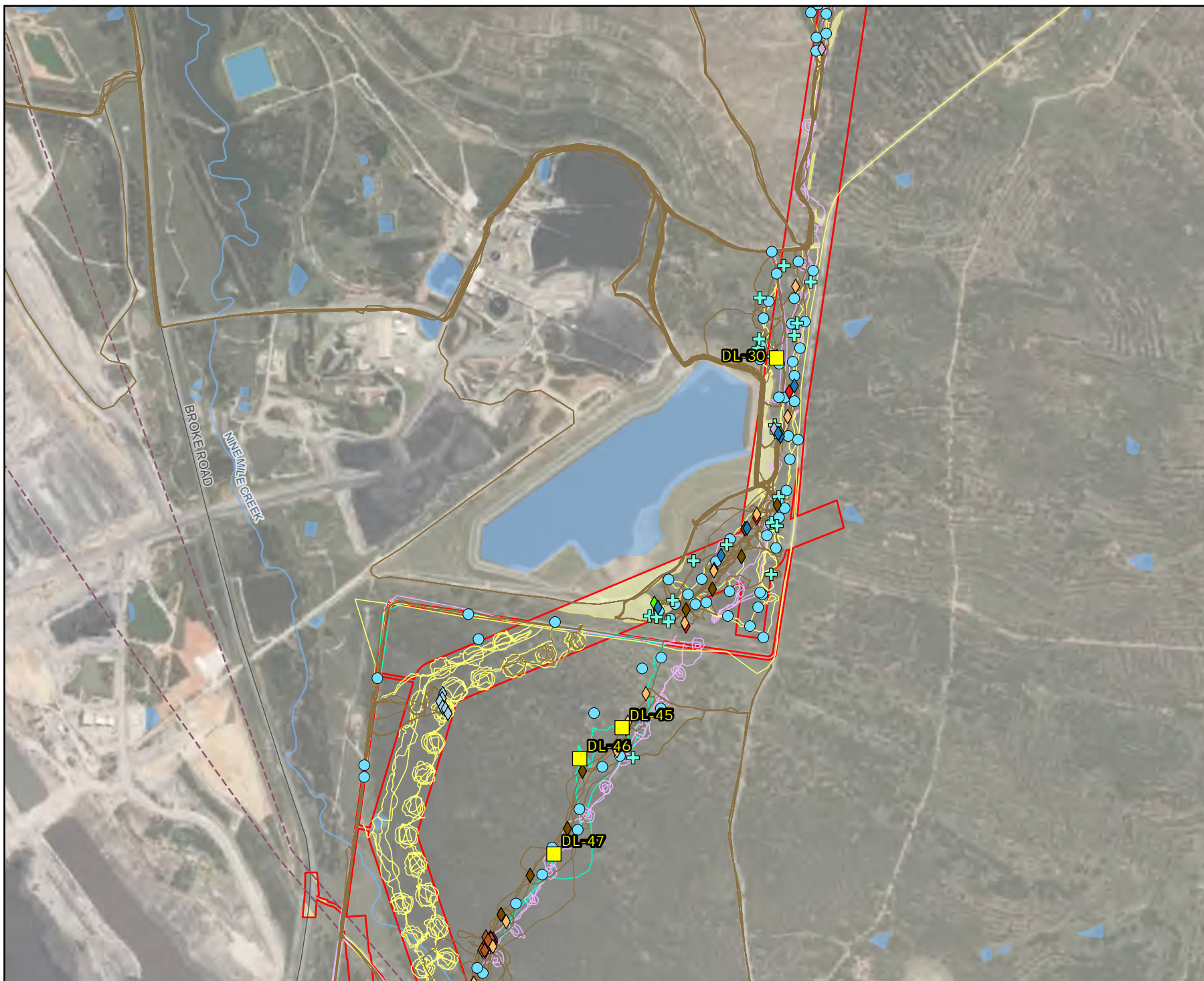

Legend

- Biodiversity study area
- Existing environment
- Road
- - - 330 kV transmission line
- Named watercourse
- Waterbody
- Local government area
- Flora survey (WSP)
- Flora tracks (Autumn)
- Flora tracks (Spring)
- Flora tracks (Summer)
- BAM plots
- ⊕ Hollow-bearing tree
- Rapid data point
- Flora survey (WSP)
- Fauna tracks
- ◆ Arboreal camera trap
- ◆ Herpetofauna active searches
- ◆ Nocturnal bird call playback
- ◆ Spotlighting and mammal call playback
- ◆ Terrestrial camera trap
- ◆ Diurnal bird
- ◆ Koala SAT

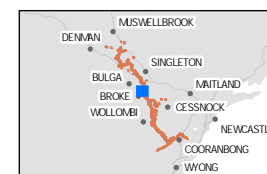

Coordinate system: GDA2020 MGA Zone 56

Scale ratio correct when printed at A4

1:15,000 Date: 15/07/2025

Data sources: EMM, Beca, Geoscience Australia, NSW
State Government, WSP
World Imagery: Maxar

© WSP Australia Pty Ltd ("WSP"). Copyright in the drawings, information and data recorded ("the information") is the property of WSP. This document and the information are solely for the use of the authorised recipient and this document may not be used, copied or reproduced in whole or part for any purpose other than that which it was supplied by WSP. WSP makes no representation, undertakes no duty and accepts no responsibility to any third party who may use or rely upon this document or the information. NCSI Certified Quality System to ISO 9001. © APPROVED FOR AND ON BEHALF OF WSP Australia Pty Ltd.

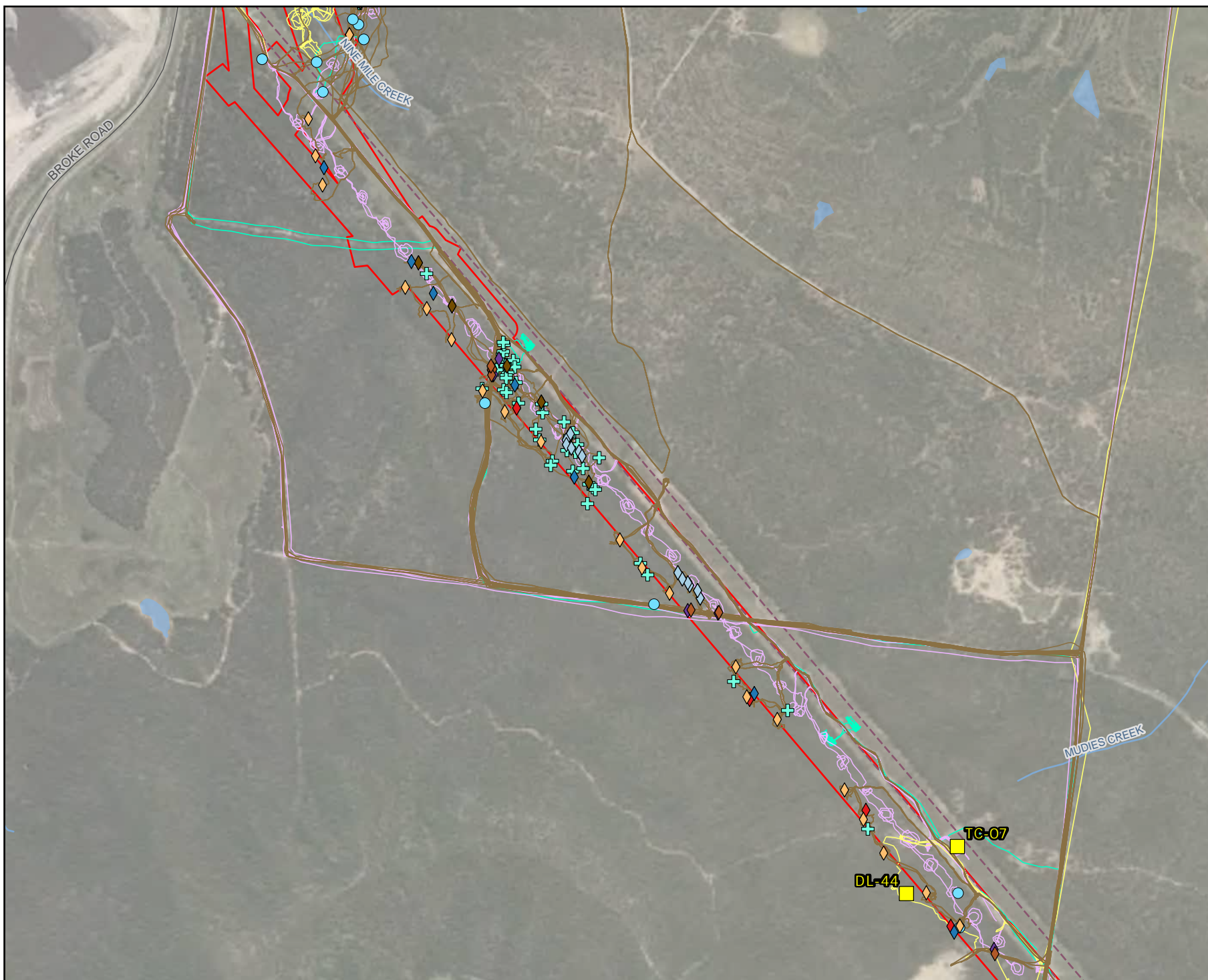

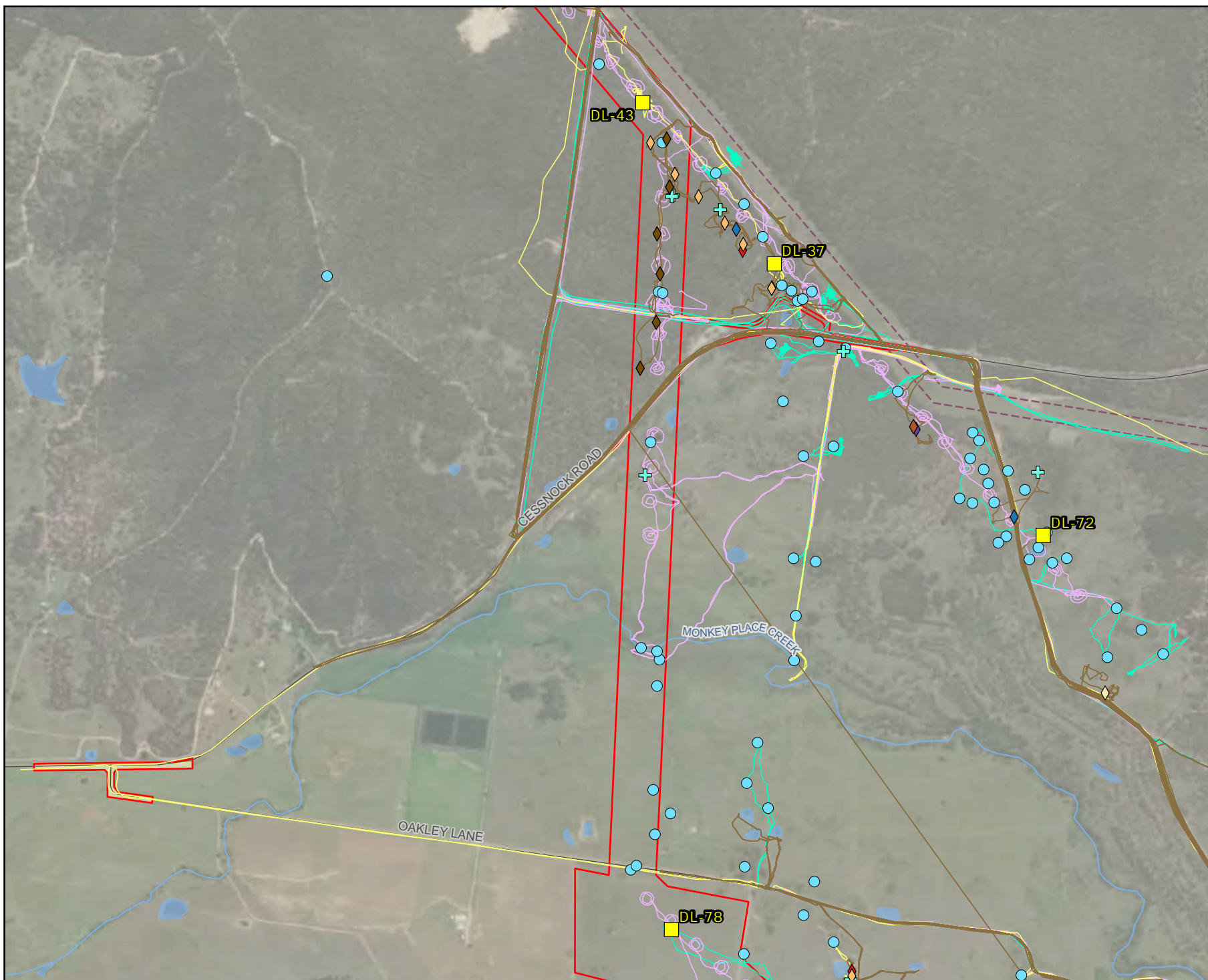

Legend

- Biodiversity study area
- Category 1 land
- Existing environment
- Road
- - - 330 kV transmission line
- Named watercourse
- Waterbody
- Local government area
- Flora survey (WSP)
 - Flora tracks (Autumn)
 - Flora tracks (Spring)
 - Flora tracks (Summer)
- BAM plots
- + Hollow-bearing tree
- Rapid data point
- Fauna survey (WSP)
 - Fauna tracks
 - ◆ Arboreal camera trap
 - ◆ Delma spp. artificial habitat surveys
 - ◆ Herpetofauna active searches
 - ◆ Nocturnal bird call playback
 - ◆ Spotlighting and mammal call playback
 - ◆ Diurnal bird
 - ◆ Koala SAT

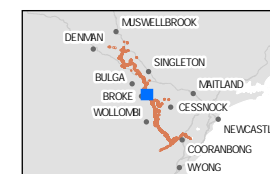

Coordinate system: GDA2020 MGA Zone 56

Scale ratio correct when printed at A4



1:15,000 Date: 15/07/2025

Data sources: EMM, Beca, Geoscience Australia, NSW State Government, WSP
World Imagery: Maxar

© WSP Australia Pty Ltd ("WSP"). Copyright in the drawings, information and data recorded ("the information") is the property of WSP. This document and the information are solely for the use of the authorised recipient and this document may not be used, copied or reproduced in whole or part for any purpose other than that which it was supplied by WSP. WSP makes no representation, undertakes no duty and accepts no responsibility to any third party who may use or rely upon this document or the information. NCSI Certified Quality System to ISO 9001. © APPROVED FOR AND ON BEHALF OF WSP Australia Pty Ltd.

Legend

- Biodiversity study area
- Category 1 land
- Existing environment
- Road
- Named watercourse
- Waterbody
- Local government area

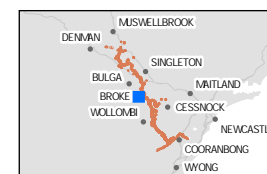
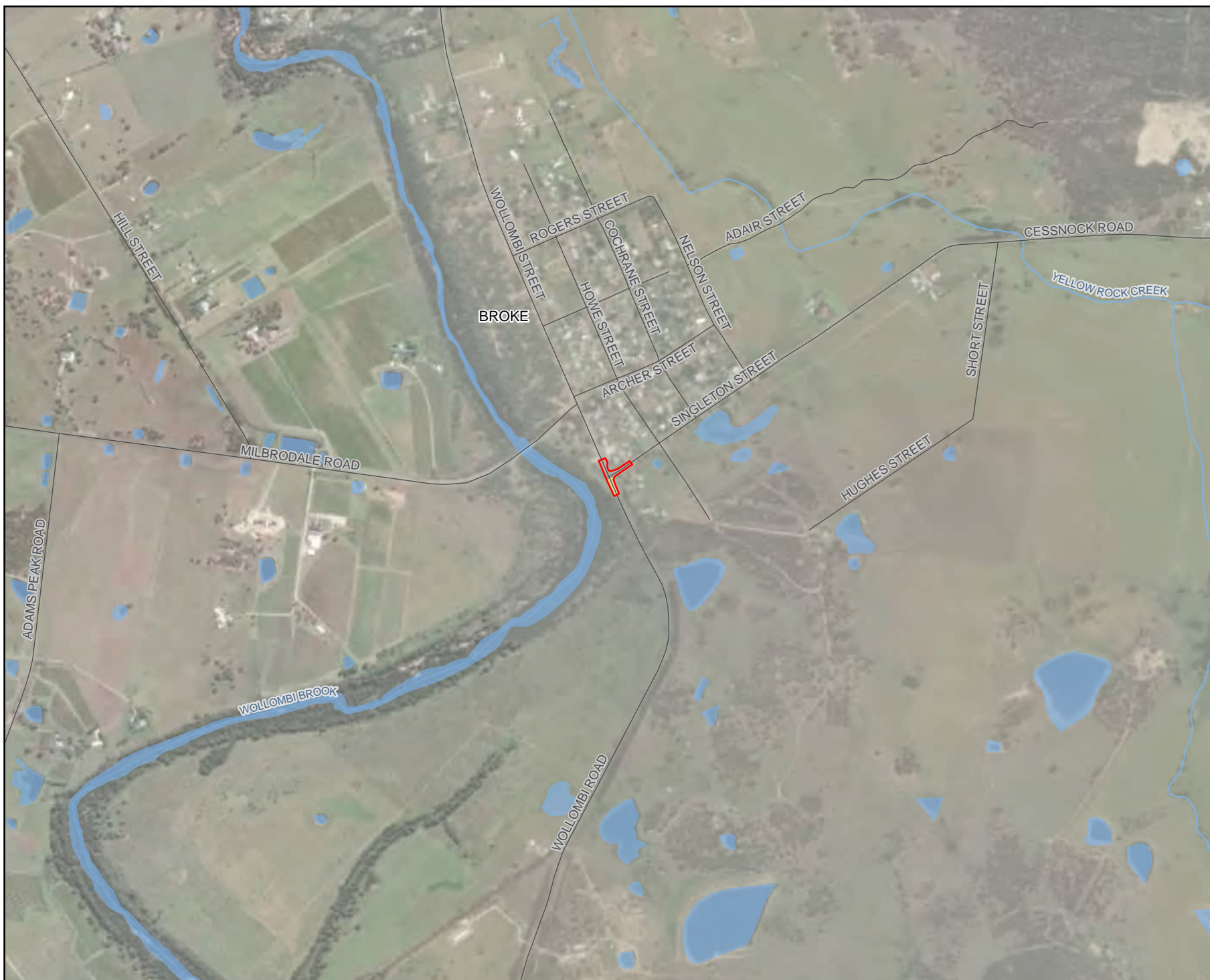

Coordinate system: GDA2020 MGA Zone 56

Scale ratio correct when printed at A4



1:15,000 Date: 15/07/2025

Data sources: EMM, Beca, Geoscience Australia, NSW
State Government, WSP
World Imagery: Maxar

© WSP Australia Pty Ltd (WSP) Copyright in the drawings, information and data recorded (the information) is the property of WSP. This document and the information are solely for the use of the authorised recipient and this document may not be used, copied or reproduced in whole or part for any purpose other than that which it was supplied by WSP. WSP makes no representation, undertakes no duty and accepts no responsibility to any third party who may use or rely upon this document or the information. NCSI Certified Quality System to ISO 9001. © APPROVED FOR AND ON BEHALF OF WSP Australia Pty Ltd.

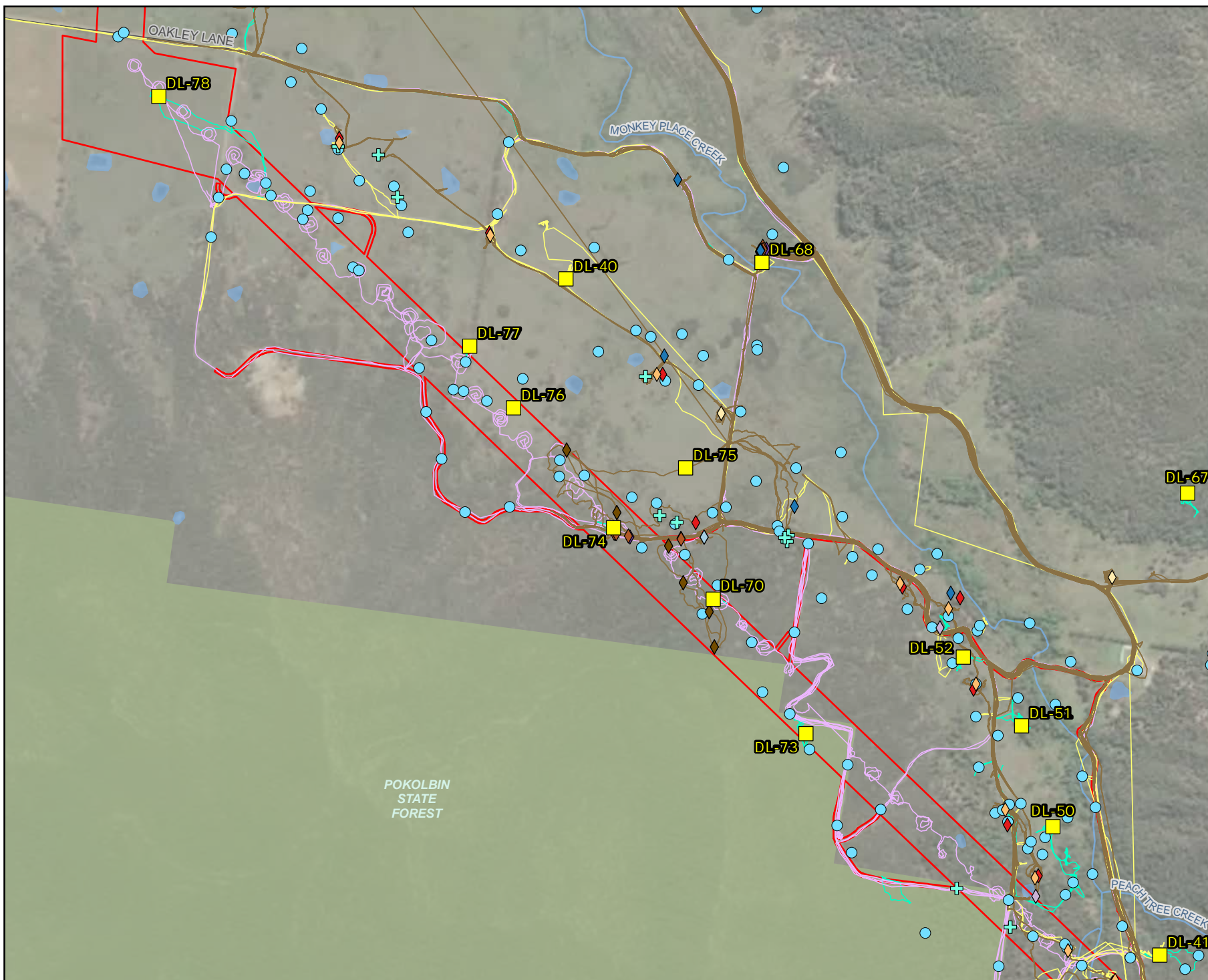

- Legend**
- Biodiversity study area
 - Existing environment
 - Road
 - Named watercourse
 - Waterbody
 - State forest
 - Local government area
 - Flora survey (WSP)
 - Flora tracks (Autumn)
 - Flora tracks (Spring)
 - Flora tracks (Summer)
 - BAM plots
 - ⊕ Hollow-bearing tree
 - Rapid data point
 - Fauna survey (WSP)
 - Fauna tracks
 - ◆ Arboreal camera trap
 - ◆ Delma spp. artificial habitat surveys
 - ◆ Herpetofauna active searches
 - ◆ Microchiropteran bat (Ultrasonic)
 - ◆ Nocturnal bird call playback
 - ◆ Spotlighting and mammal call playback
 - ◆ Terrestrial camera trap
 - ◆ Diurnal bird
 - ◆ Koala SAT

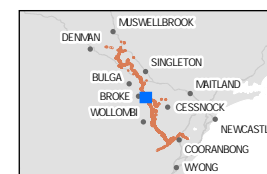

Coordinate system: GDA2020 MGA Zone 56

Scale ratio correct when printed at A4

1:15,000 Date: 15/07/2025

Data sources: EMM, Beca, Geoscience Australia, NSW State Government, WSP
World Imagery: Maxar

© WSP Australia Pty Ltd (WSP). Copyright in the drawings, information and data recorded (the information) is the property of WSP. This document and the information are solely for the use of the authorised recipient and this document may not be used, copied or reproduced in whole or part for any purpose other than that which it was supplied by WSP. WSP makes no representation, undertakes no duty and accepts no responsibility to any third party who may use or rely upon this document or the information. NCSI Certified Quality System to ISO 9001. © APPROVED FOR AND ON BEHALF OF WSP Australia Pty Ltd.

Legend

- Biodiversity study area
- Non-disturbance area
- Named watercourse
- State forest
- Local government area
- Flora survey (WSP)
 - Flora tracks (Autumn)
 - Flora tracks (Spring)
 - Flora tracks (Summer)
- BAM plots
- + Hollow-bearing tree
- Rapid data point
- Fauna survey (WSP)
 - Fauna tracks
 - ◆ Amphibian call playback and targeted survey
 - ◆ Herpetofauna active searches
 - ◆ Microchiropteran bat (Roost)
 - ◆ Microchiropteran bat (Ultrasonic)
 - ◆ Nocturnal bird call playback
 - ◆ Rocky Area BTRW and Roost inspection
 - ◆ Spotlighting and mammal call playback
 - ◆ Terrestrial camera trap
 - ◆ Diurnal bird
 - ◆ Microchiropteran bat (Harp trap)
 - ◆ Koala SAT
 - Thermal drone flight path

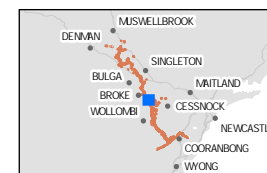

0 0.25 0.5
Kilometres

Coordinate system: GDA2020 MGA Zone 56

Scale ratio correct when printed at A4

GDA 2020 1:15,000 Date: 15/07/2025

Data sources: EMM, Beca, Geoscience Australia, NSW State Government, WSP
World Imagery: Maxar

© WSP Australia Pty Ltd ("WSP"). Copyright in the drawings, information and data recorded ("the information") is the property of WSP. This document and the information are solely for the use of the authorised recipient and this document may not be used, copied or reproduced in whole or part for any purpose other than that which it was supplied by WSP. WSP makes no representation, undertakes no duty and accepts no responsibility to any third party who may use or rely upon this document or the information. NCSI Certified Quality System to ISO 9001. © APPROVED FOR AND ON BEHALF OF WSP Australia Pty Ltd.



- Legend**
- Biodiversity study area
 - Existing environment
 - Road
 - Named watercourse
 - Flora reserve
 - State forest
 - Local government area
 - Flora survey (WSP)
 - Flora tracks (Spring)
 - Flora tracks (Summer)
 - BAM plots
 - + Hollow-bearing tree
 - Rapid data point
 - Fauna survey (WSP)
 - Fauna tracks
 - ◆ Amphibian call playback and targeted survey
 - Thermal drone flight path

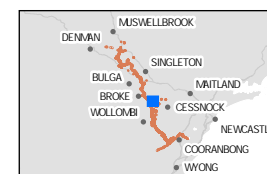

Coordinate system: GDA2020 MGA Zone 56

Scale ratio correct when printed at A4

1:15,000 Date: 15/07/2025

Data sources: EMM, Beca, Geoscience Australia, NSW State Government, WSP
World Imagery: Maxar

© WSP Australia Pty Ltd (WSP) Copyright in the drawings, information and data recorded (the information) is the property of WSP. This document and the information are solely for the use of the authorised recipient and this document may not be used, copied or reproduced in whole or part for any purpose other than that which it was supplied by WSP. WSP makes no representation, undertakes no duty and accepts no responsibility to any third party who may use or rely upon this document or the information. NCSI Certified Quality System to ISO 9001. © APPROVED FOR AND ON BEHALF OF WSP Australia Pty Ltd.



Legend

- Biodiversity study area
- Existing environment
- Road
- Named watercourse
- Waterbody
- State forest
- Local government area
- Flora survey (WSP)
 - Flora tracks (Spring)
 - Flora tracks (Summer)
- BAM plots
- Rapid data point
- Fauna survey (WSP)
 - Fauna tracks

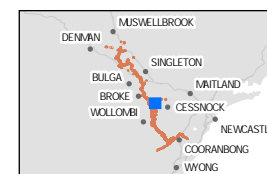

Coordinate system: GDA2020 MGA Zone 56

Scale ratio correct when printed at A4

1:15,000 Date: 15/07/2025

Data sources: EMM, Beca, Geoscience Australia, NSW
State Government, WSP
World Imagery: Maxar

© WSP Australia Pty Ltd (WSP) Copyright in the drawings, information and data recorded (the information) is the property of WSP. This document and the information are solely for the use of the authorised recipient and this document may not be used, copied or reproduced in whole or part for any purpose other than that which it was supplied by WSP. WSP makes no representation, undertakes no duty and accepts no responsibility to any third party who may use or rely upon this document or the information. NCSI Certified Quality System to ISO 9001. © APPROVED FOR AND ON BEHALF OF WSP Australia Pty Ltd.



- Legend**
- Biodiversity study area
 - Category 1 land
 - Existing environment
 - Road
 - Named watercourse
 - Waterbody
 - State forest
 - Local government area
 - Flora survey (WSP)
 - Flora tracks (Spring)
 - Flora tracks (Summer)
 - Rapid data point
 - Flora survey (WSP)
 - Fauna tracks

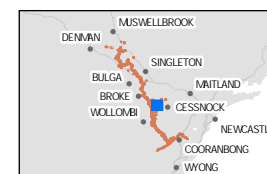

0 0.25 0.5
Kilometres

Coordinate system: GDA2020 MGA Zone 56

Scale ratio correct when printed at A4

1:15,000 Date: 15/07/2025

Data sources: EMM, Beca, Geoscience Australia, NSW
State Government, WSP
World Imagery: Maxar

© WSP Australia Pty Ltd (WSP). Copyright in the drawings, information and data recorded (the information) is the property of WSP. This document and the information are solely for the use of the authorised recipient and this document may not be used, copied or reproduced in whole or part for any purpose other than that which it was supplied by WSP. WSP makes no representation, undertakes no duty and accepts no responsibility to any third party who may use or rely upon this document or the information. NCSI Certified Quality System to ISO 9001. © APPROVED FOR AND ON BEHALF OF WSP Australia Pty Ltd.

Legend

- Biodiversity study area
- Category 1 land
- Existing environment
- Road
- Named watercourse
- Waterbody
- Local government area

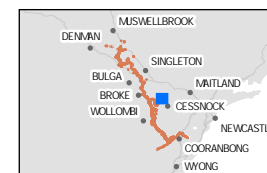
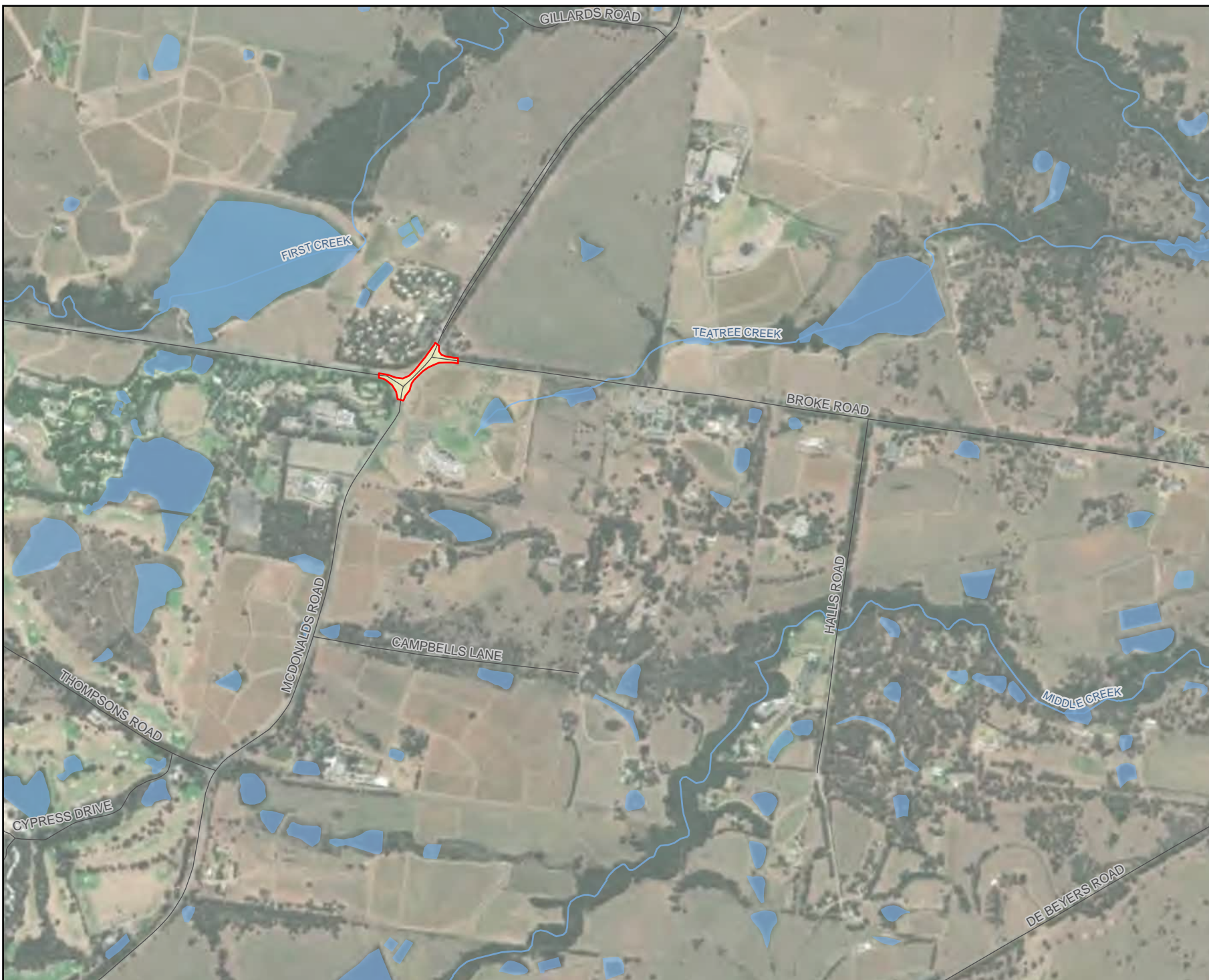

Coordinate system: GDA2020 MGA Zone 56

Scale ratio correct when printed at A4



1:15,000 Date: 15/07/2025

Data sources: EMM, Beca, Geoscience Australia, NSW
State Government, WSP
World Imagery: Maxar

© WSP Australia Pty Ltd (WSP). Copyright in the drawings, information and data recorded (the information) is the property of WSP. This document and the information are solely for the use of the authorised recipient and this document may not be used, copied or reproduced in whole or part for any purpose other than that which it was supplied by WSP. WSP makes no representation, undertakes no duty and accepts no responsibility to any third party who may use or rely upon this document or the information. NCSI Certified Quality System to ISO 9001. © APPROVED FOR AND ON BEHALF OF WSP Australia Pty Ltd.

Legend

- Biodiversity study area
- Category 1 land
- Existing environment
- Road
- - - 330 kV transmission line
- Named watercourse
- Waterbody
- Local government area

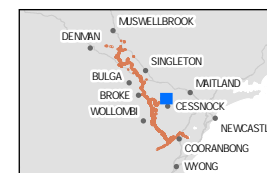

Coordinate system: GDA2020 MGA Zone 56

Scale ratio correct when printed at A4



1:15,000 Date: 15/07/2025

Data sources: EMM, Beca, Geoscience Australia, NSW
State Government, WSP
World Imagery: Maxar

© WSP Australia Pty Ltd (WSP). Copyright in the drawings, information and data recorded (the information) is the property of WSP. This document and the information are solely for the use of the authorised recipient and this document may not be used, copied or reproduced in whole or part for any purpose other than that which it was supplied by WSP. WSP makes no representation, undertakes no duty and accepts no responsibility to any third party who may use or rely upon this document or the information. NCSI Certified Quality System to ISO 9001. © APPROVED FOR AND ON BEHALF OF WSP Australia Pty Ltd.

Legend

- Biodiversity study area
- Existing environment
- Road
- Named watercourse
- Waterbody
- Local government area

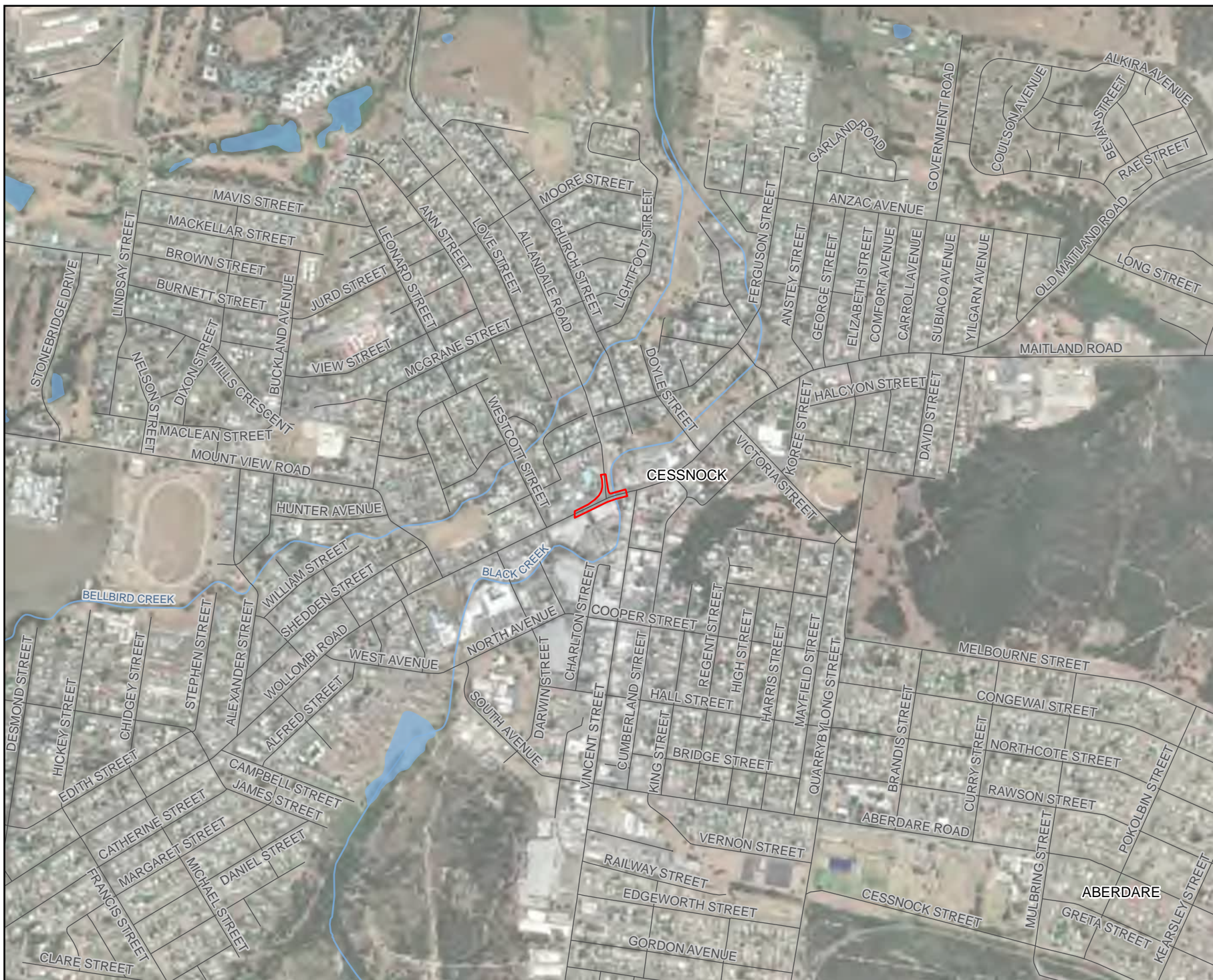

Coordinate system: GDA2020 MGA Zone 56

Scale ratio correct when printed at A4

1:15,000 Date: 15/07/2025

Data sources: EMM, Beca, Geoscience Australia, NSW State Government, WSP
World Imagery: Maxar

© WSP Australia Pty Ltd (WSP). Copyright in the drawings, information and data recorded (the information) is the property of WSP. This document and the information are solely for the use of the authorised recipient and this document may not be used, copied or reproduced in whole or part for any purpose other than that which it was supplied by WSP. WSP makes no representation, undertakes no duty and accepts no responsibility to any third party who may use or rely upon this document or the information. NCIS Certified Quality System to ISO 9001. © APPROVED FOR AND ON BEHALF OF WSP Australia Pty Ltd.

Legend

- Biodiversity study area
- ▨ Non-disturbance area
- Named watercourse
- State forest
- Local government area
- Flora survey (WSP)
 - Flora tracks (Spring)
 - Flora tracks (Summer)
 - BAM plots
 - + Hollow-bearing tree
 - Rapid data point
- Fauna survey (WSP)
 - Fauna tracks
 - ◆ Amphibian call playback and targeted survey
 - ◆ Microchiropteran bat (Roost)
 - ◆ Microchiropteran bat (Ultrasonic)
 - ◆ Nocturnal bird call playback
 - ◆ Spotlighting and mammal call playback
 - ◆ Terrestrial camera trap
 - ◆ Diurnal bird
 - ◆ Microchiropteran bat (Harp trap)
 - Thermal drone flight path

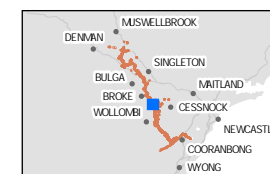

Coordinate system: GDA2020 MGA Zone 56

Scale ratio correct when printed at A4

1:15,000 Date: 15/07/2025

Data sources: EMM, Beca, Geoscience Australia, NSW State Government, WSP
World Imagery: Maxar

© WSP Australia Pty Ltd (WSP). Copyright in the drawings, information and data recorded (the information) is the property of WSP. This document and the information are solely for the use of the authorised recipient and this document may not be used, copied or reproduced in whole or part for any purpose other than that which it was supplied by WSP. WSP makes no representation, undertakes no duty and accepts no responsibility to any third party who may use or rely upon this document or the information. NCSI Certified Quality System to ISO 9001. © APPROVED FOR AND ON BEHALF OF WSP Australia Pty Ltd.

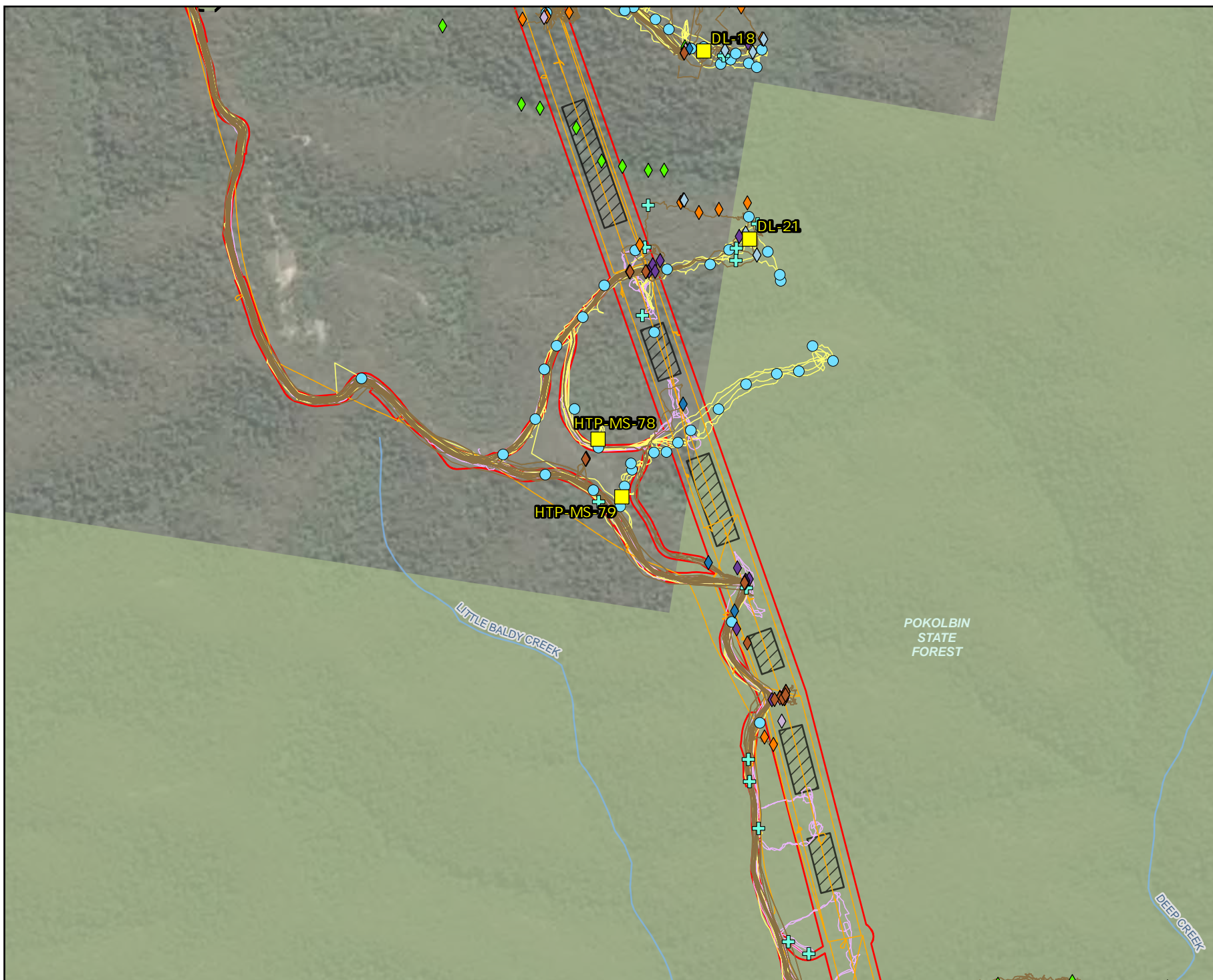

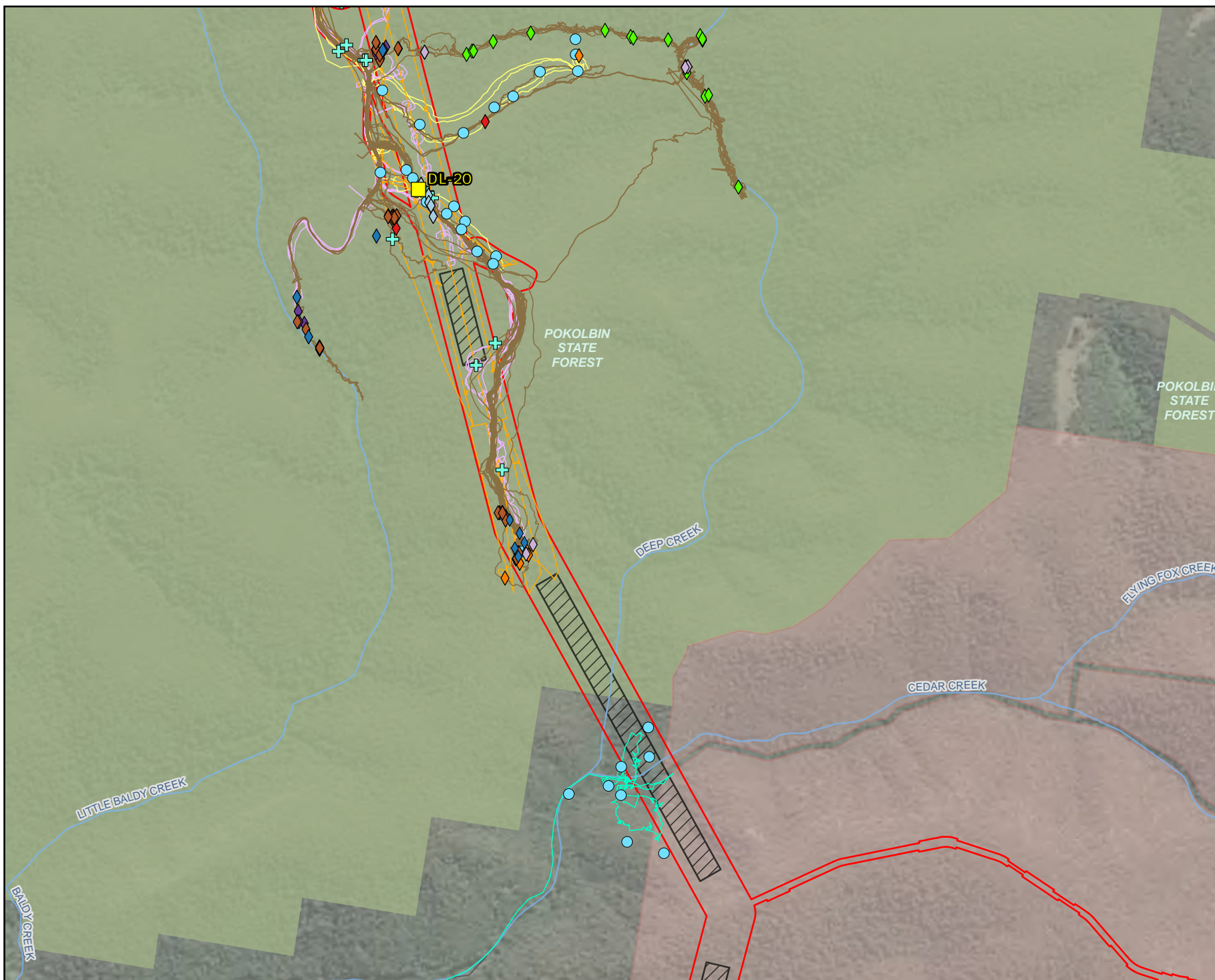

- Legend**
- Biodiversity study area
 - Restricted access property
 - Non-disturbance area
 - Existing environment
 - Road
 - Named watercourse
 - State forest
 - Local government area
 - Flora survey (WSP)
 - Flora tracks (Autumn)
 - Flora tracks (Spring)
 - Flora tracks (Summer)
 - BAM plots
 - Hollow-bearing tree
 - Rapid data point
 - Fauna survey (WSP)
 - Fauna tracks
 - Amphibian call playback and targeted survey
 - Herpetofauna active searches
 - Microchiropteran bat (Roost)
 - Microchiropteran bat (Ultrasonic)
 - Nocturnal bird call playback
 - Spotlighting and mammal call playback
 - Terrestrial camera trap
 - Diurnal bird
 - Microchiropteran bat (Harp trap)
 - Thermal drone flight path

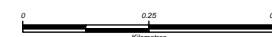

Coordinate system: GDA2020 MGA Zone 56

Scale ratio correct when printed at A4

1:15,000 Date: 15/07/2025

Data sources: EMM, Beca, Geoscience Australia, NSW State Government, WSP
World Imagery: Maxar

© WSP Australia Pty Ltd ("WSP") Copyright in the drawings, information and data recorded ("the information") is the property of WSP. This document and the information are solely for the use of the authorised recipient and this document may not be used, copied or reproduced in whole or part for any purpose other than that which it was supplied by WSP. WSP makes no representation, undertakes no duty and accepts no responsibility to any third party who may use or rely upon this document or the information. NCSI Certified Quality System to ISO 9001. © APPROVED FOR AND ON BEHALF OF WSP Australia Pty Ltd.

Legend

- Biodiversity study area
- Restricted access property
- ▨ Non-disturbance area
- Category 1 land
- Existing environment
- Road
- Named watercourse
- Waterbody
- State forest
- Local government area
- Flora survey (WSP)
- Flora tracks (Autumn)
- Flora tracks (Spring)
- Flora tracks (Summer)
- BAM plots
- Rapid data point
- Fauna survey (WSP)
- Fauna tracks
- ◆ Amphibian call playback and targeted survey
- ◆ Herpetofauna active searches
- ◆ Microchiropteran bat (Roost)
- ◆ Microchiropteran bat (Ultrasonic)
- ◆ Nocturnal bird call playback
- ◆ Microchiropteran bat (Harp trap)
- Thermal drone flight path

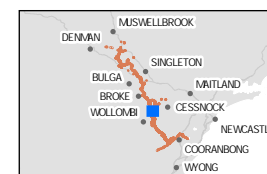

Coordinate system: GDA2020 MGA Zone 56

Scale ratio correct when printed at A4

1:15,000 Date: 15/07/2025

Data sources: EMM, Beca, Geoscience Australia, NSW State Government, WSP
World Imagery: Maxar

© WSP Australia Pty Ltd ("WSP"). Copyright in the drawings, information and data recorded ("the information") is the property of WSP. This document and the information are solely for the use of the authorised recipient and this document may not be used, copied or reproduced in whole or part for any purpose other than that which it was supplied by WSP. WSP makes no representation, undertakes no duty and accepts no responsibility to any third party who may use or rely upon this document or the information. NCSI Certified Quality System to ISO 9001. © APPROVED FOR AND ON BEHALF OF WSP Australia Pty Ltd.

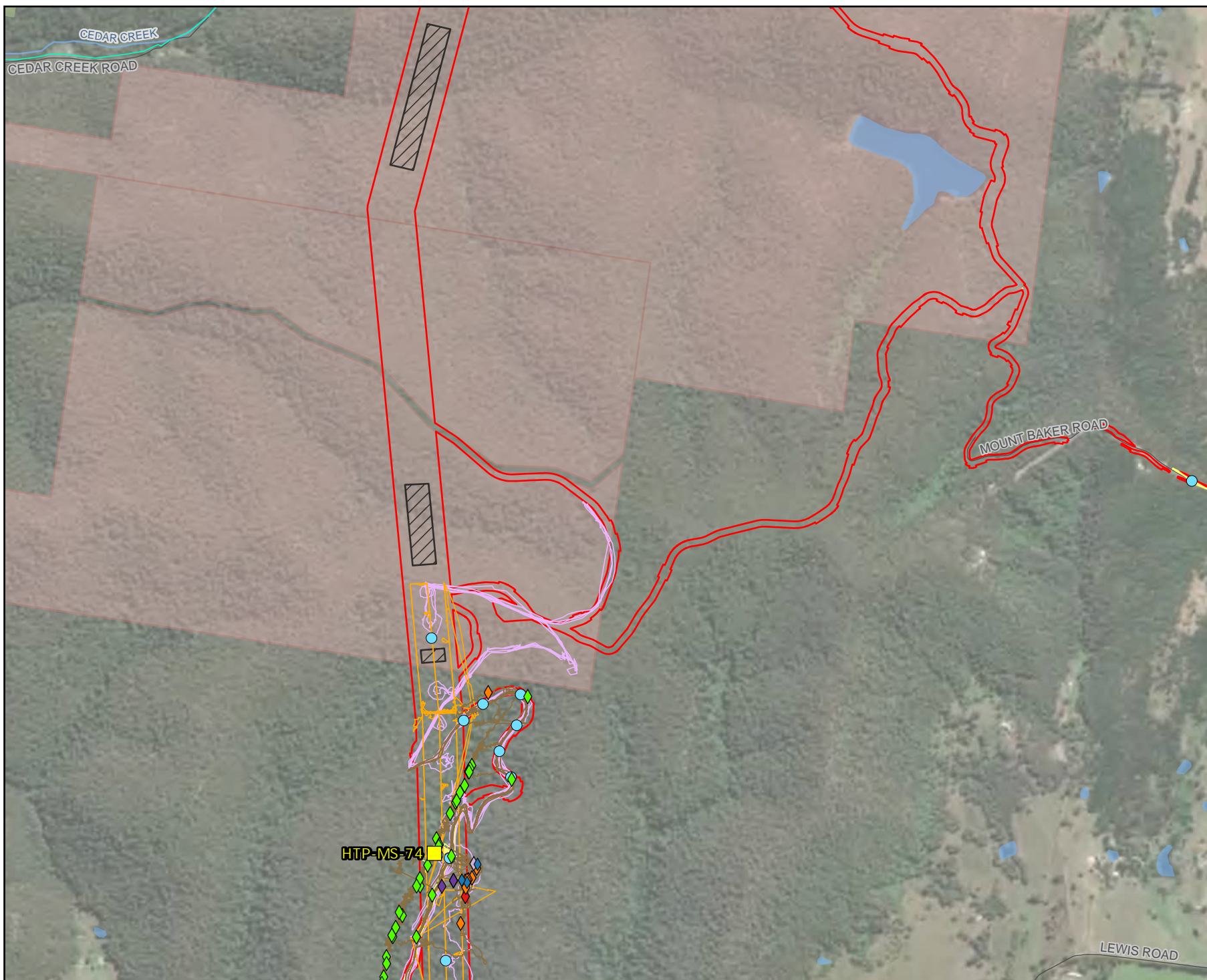

Legend

- Biodiversity study area
- Restricted access property
- Category 1 land
- Existing environment
- Road
- Named watercourse
- Waterbody
- Local government area
- Flora survey (WSP)
- Flora tracks (Summer)
- Rapid data point

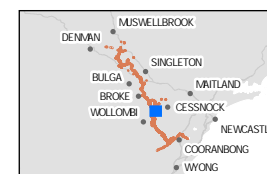

Coordinate system: GDA2020 MGA Zone 56

Scale ratio correct when printed at A4

1:15,000 Date: 15/07/2025

Data sources: EMM, Beca, Geoscience Australia, NSW
State Government, WSP
World Imagery: Maxar

© WSP Australia Pty Ltd (WSP) Copyright in the drawings, information and data recorded (the information) is the property of WSP. This document and the information are solely for the use of the authorised recipient and this document may not be used, copied or reproduced in whole or part for any purpose other than that which it was supplied by WSP. WSP makes no representation, undertakes no duty and accepts no responsibility to any third party who may use or rely upon this document or the information. NCIS Certified Quality System to ISO 9001. © APPROVED FOR AND ON BEHALF OF WSP Australia Pty Ltd.

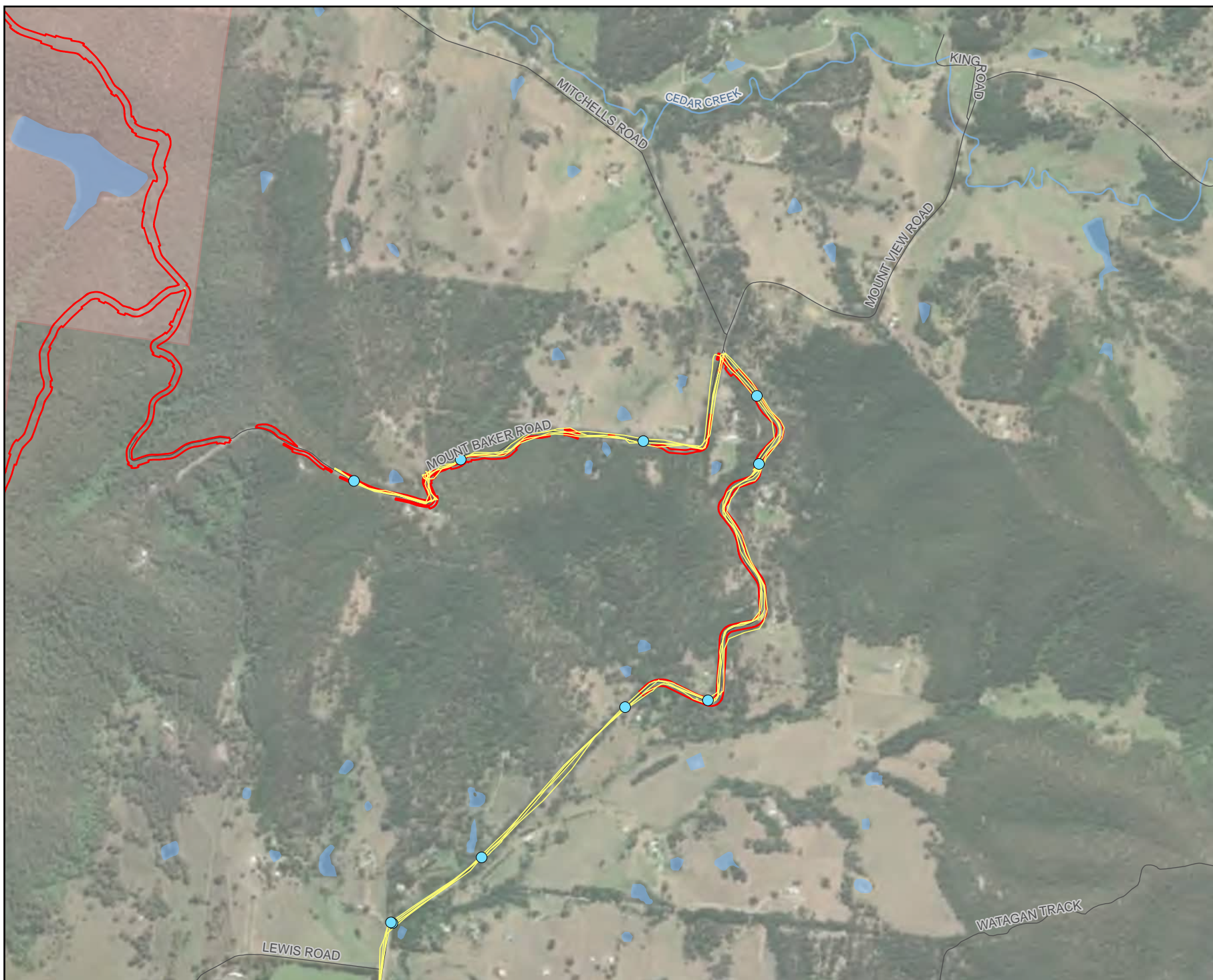

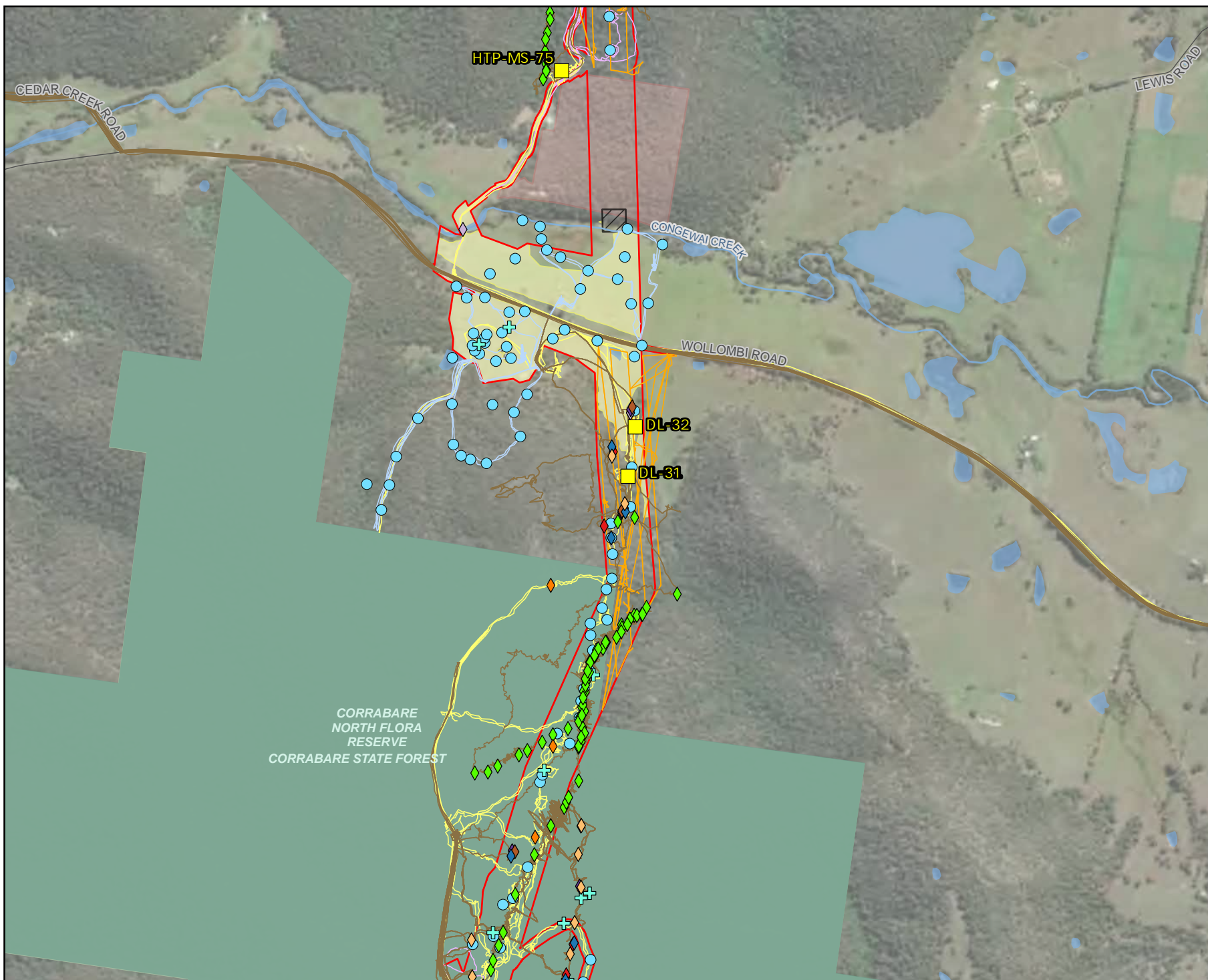

Legend

- Biodiversity study area
- Restricted access property
- Non-disturbance area
- Category 1 land
- Existing environment
- Road
- Named watercourse
- Waterbody
- NPWS reserve
- Flora reserve
- State forest
- Local government area
- Flora survey (WSP)
 - Flora tracks (Spring)
 - Flora tracks (Summer)
 - Flora tracks (Winter)
- BAM plots
- Hollow-bearing tree
- Rapid data point
- Fauna survey (WSP)
 - Fauna tracks
 - ◆ Amphibian call playback and targeted survey
 - ◆ Herpetofauna active searches
 - ◆ Microchiropteran bat (Roost)
 - ◆ Microchiropteran bat (Ultrasonic)
 - ◆ Nocturnal bird call playback
 - ◆ Spotlighting and mammal call playback
 - ◆ Diurnal bird
 - ◆ Koala SAT
 - Thermal drone flight path

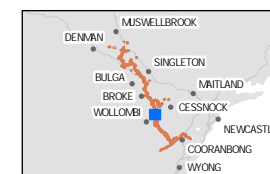

Coordinate system: GDA2020 MGA Zone 56

Scale ratio correct when printed at A4



1:15,000 Date: 15/07/2025

Data sources: EMM, Beca, Geoscience Australia, NSW
State Government, WSP
World Imagery: Maxar

© WSP Australia Pty Ltd ("WSP"). Copyright in the drawings, information and data recorded ("the information") is the property of WSP. This document and the information are solely for the use of the authorised recipient and this document may not be used, copied or reproduced in whole or part for any purpose other than that which it was supplied by WSP. WSP makes no representation, undertakes no duty and accepts no responsibility to any third party who may use or rely upon this document or the information. NCIS Certified Quality System to ISO 9001. © APPROVED FOR AND ON BEHALF OF WSP Australia Pty Ltd.

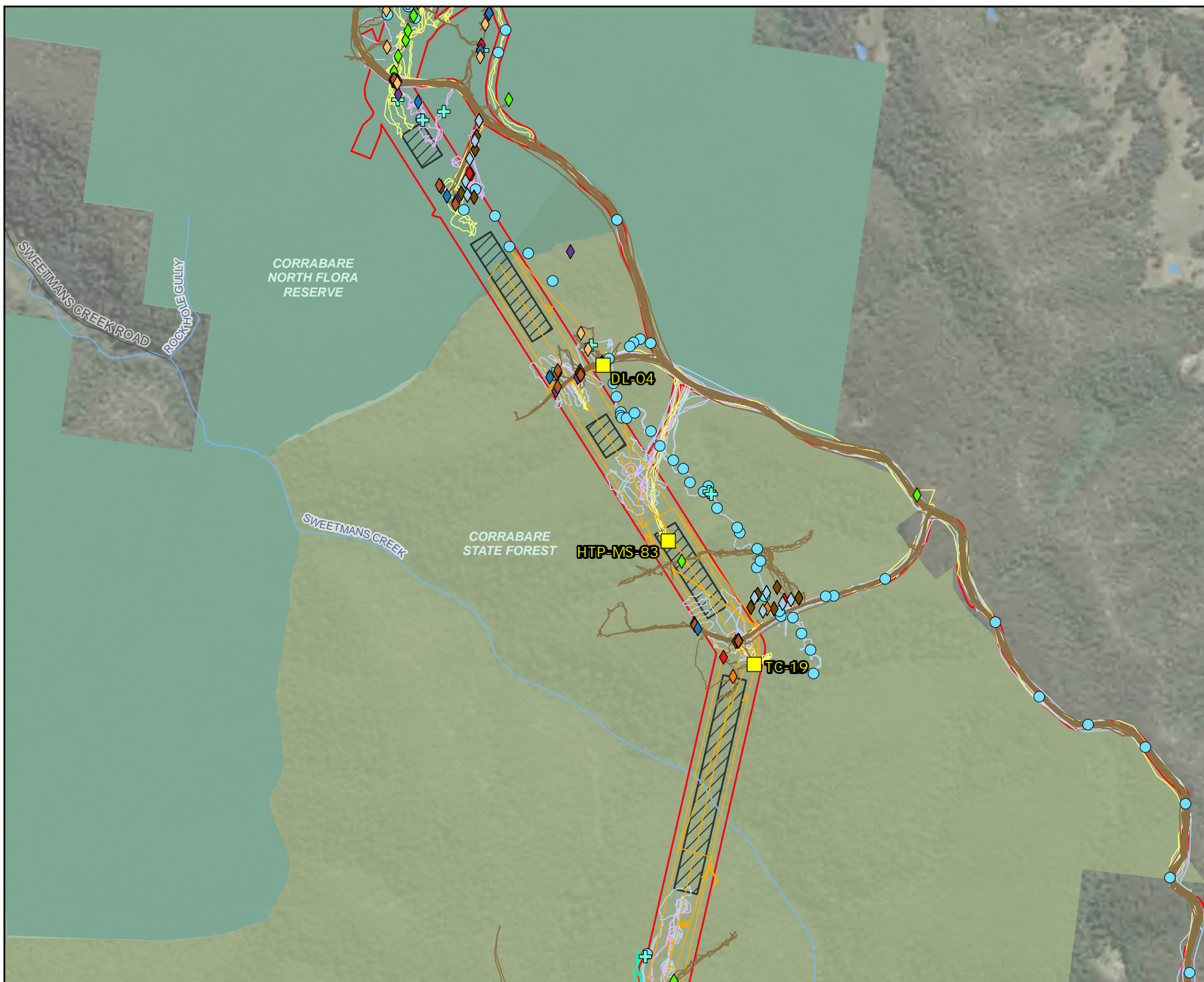

Legend

- Biodiversity study area
- ▨ Non-disturbance area
- Existing environment
- Road
- Named watercourse
- Waterbody
- NPWS reserve
- Flora reserve
- State forest
- Local government area
- Flora survey (WSP)
 - Flora tracks (Autumn)
 - Flora tracks (Spring)
 - Flora tracks (Summer)
 - Flora tracks (Winter)
- BAM plots
- Hollow-bearing tree
- Rapid data point
- Fauna survey (WSP)
 - Fauna tracks
 - Amphibian call playback and targeted survey
 - Arboreal camera trap
 - Herpetofauna active searches
 - Microchiropteran bat (Roost)
 - Nocturnal bird call playback
 - Spotlighting and mammal call playback
 - Terrestrial camera trap
 - Diurnal bird
 - Koala SAT
 - Thermal drone flight path

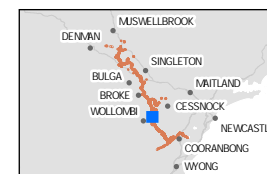

0 0.25 0.5
Kilometres

Coordinate system: GDA2020 MGA Zone 56

Scale ratio correct when printed at A4

1:15,000 Date: 15/07/2025

Data sources: EMM, Beca, Geoscience Australia, NSW State Government, WSP
World Imagery: Maxar

© WSP Australia Pty Ltd (WSP). Copyright in the drawings, information and data recorded (the information) is the property of WSP. This document and the information are solely for the use of the authorised recipient and this document may not be used, copied or reproduced in whole or part for any purpose other than that which it was supplied by WSP. WSP makes no representation, undertakes no duty and accepts no responsibility to any third party who may use or rely upon this document or the information. NCSI Certified Quality System to ISO 9001. © APPROVED FOR AND ON BEHALF OF WSP Australia Pty Ltd.

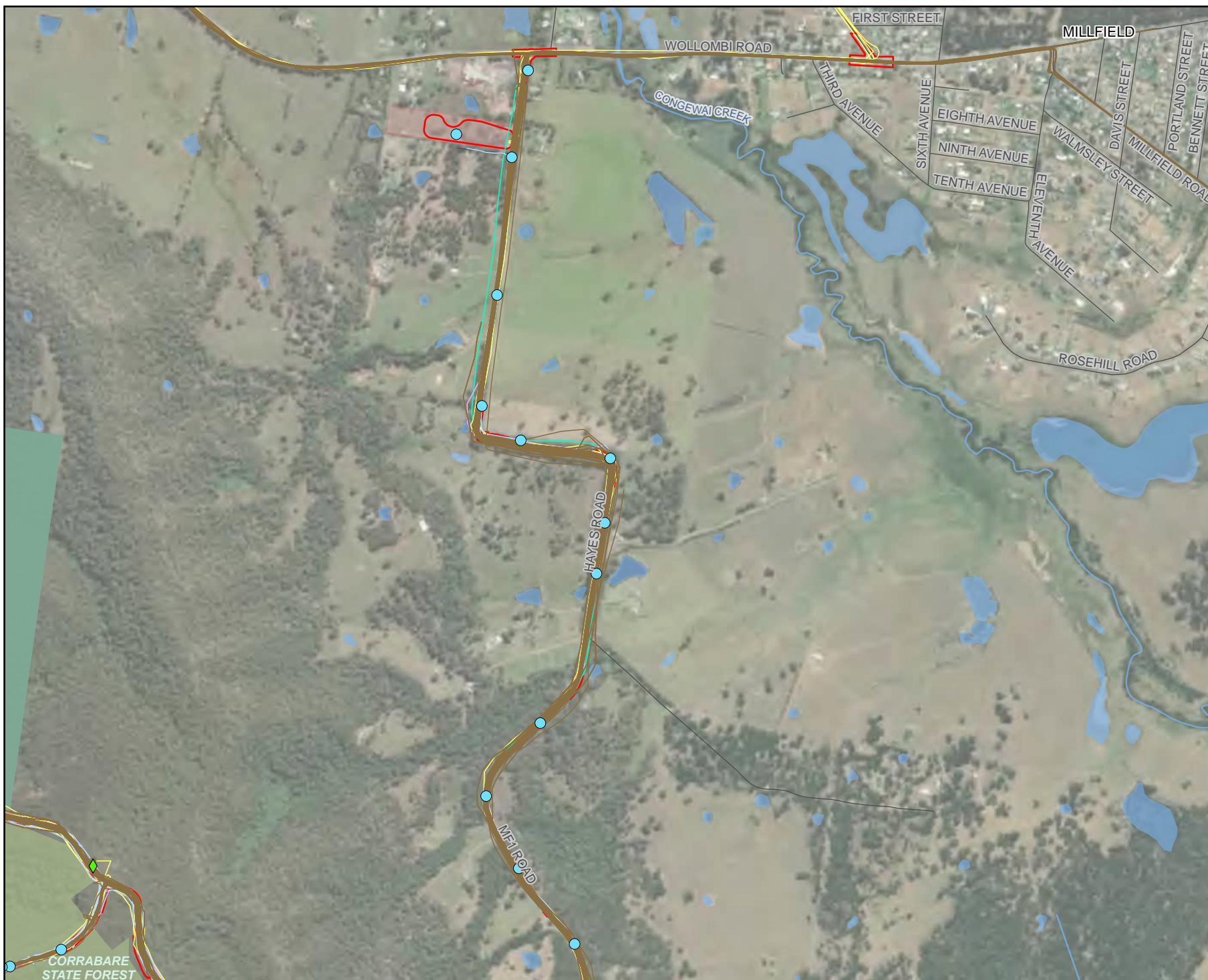

Legend

- Biodiversity study area
- Restricted access property
- Category 1 land
- Existing environment
 - Road
 - Named watercourse
 - Waterbody
 - NPWS reserve
 - Flora reserve
 - State forest
- Local government area
- Flora survey (WSP)
 - Flora tracks (Autumn)
 - Flora tracks (Spring)
 - Flora tracks (Summer)
 - Flora tracks (Winter)
- Rapid data point
- Fauna survey (WSP)
 - Fauna tracks
 - ◆ Amphibian call playback and targeted survey

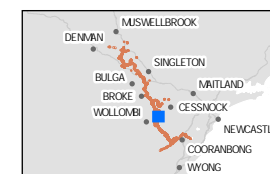

Coordinate system: GDA2020 MGA Zone 56

Scale ratio correct when printed at A4

1:15,000 Date: 15/07/2025

Data sources: EMM, Beca, Geoscience Australia, NSW State Government, WSP
World Imagery: Maxar

© WSP Australia Pty Ltd (WSP). Copyright in the drawings, information and data recorded (the information) is the property of WSP. This document and the information are solely for the use of the authorised recipient and this document may not be used, copied or reproduced in whole or part for any purpose other than that which it was supplied by WSP. WSP makes no representation, undertakes no duty and accepts no responsibility to any third party who may use or rely upon this document or the information. NCSI Certified Quality System to ISO 9001. © APPROVED FOR AND ON BEHALF OF WSP Australia Pty Ltd.

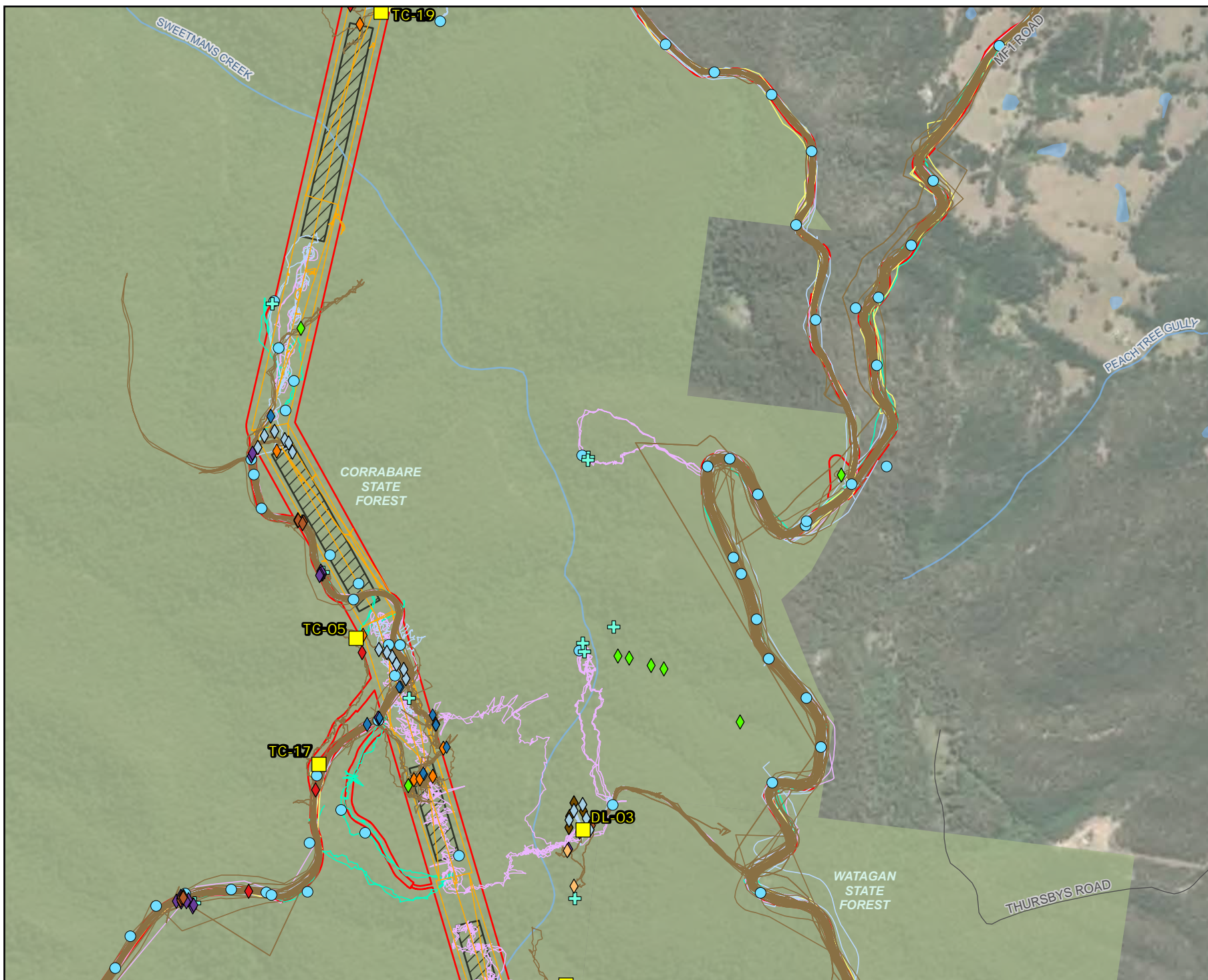

- Legend**
- Biodiversity study area
 - ▨ Non-disturbance area
 - Existing environment
 - Road
 - Named watercourse
 - Waterbody
 - State forest
 - Local government area
 - Flora survey (WSP)
 - Flora tracks (Autumn)
 - Flora tracks (Spring)
 - Flora tracks (Summer)
 - Flora tracks (Winter)
 - BAM plots
 - Hollow-bearing tree
 - Rapid data point
 - Fauna survey (WSP)
 - Fauna tracks
 - ◆ Amphibian call playback and targeted survey
 - ◆ Arboreal camera trap
 - ◆ Herpetofauna active searches
 - ◆ Microchiropteran bat (Roost)
 - ◆ Nocturnal bird call playback
 - ◆ Spotlighting and mammal call playback
 - ◆ Terrestrial camera trap
 - ◆ Diurnal bird
 - ◆ Microchiropteran bat (Harp trap)
 - ◆ Koala SAT
 - Thermal drone flight path

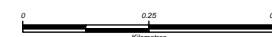

Coordinate system: GDA2020 MGA Zone 56

Scale ratio correct when printed at A4

GDA 2020 1:15,000 Date: 15/07/2025

Data sources: EMM, Beca, Geoscience Australia, NSW State Government, WSP
World Imagery: Maxar

© WSP Australia Pty Ltd ("WSP"). Copyright in the drawings, information and data recorded ("the information") is the property of WSP. This document and the information are solely for the use of the authorised recipient and this document may not be used, copied or reproduced in whole or part for any purpose other than that which it was supplied by WSP. WSP makes no representation, undertakes no duty and accepts no responsibility to any third party who may use or rely upon this document or the information. NCSI Certified Quality System to ISO 9001. © APPROVED FOR AND ON BEHALF OF WSP Australia Pty Ltd.

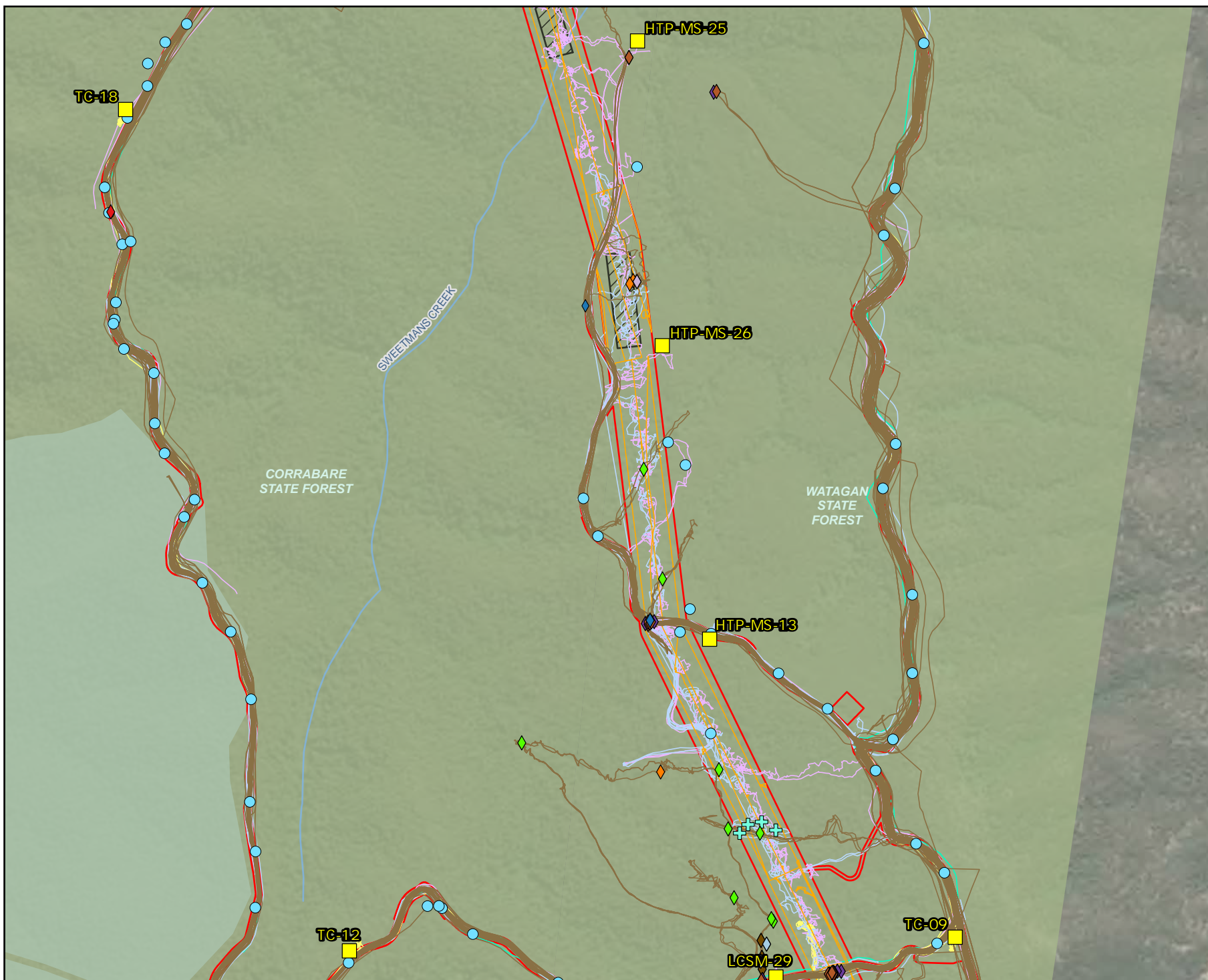

Legend

- Biodiversity study area
- ▤ Non-disturbance area
- Named watercourse
- NPWS reserve
- State forest
- Local government area
- Flora survey (WSP)
 - Flora tracks (Autumn)
 - Flora tracks (Spring)
 - Flora tracks (Summer)
 - Flora tracks (Winter)
- BAM plots
- + Hollow-bearing tree
- Rapid data point
- Fauna survey (WSP)
 - Fauna tracks
 - ◆ Amphibian call playback and targeted survey
 - ◆ Arboreal camera trap
 - ◆ Herpetofauna active searches
 - ◆ Microchiropteran bat (Roost)
 - ◆ Microchiropteran bat (Ultrasonic)
 - ◆ Nocturnal bird call playback
 - ◆ Spotlighting and mammal call playback
 - ◆ Terrestrial camera trap
 - ◆ Diurnal bird
 - ◆ Microchiropteran bat (Harp trap)
 - Thermal drone flight path

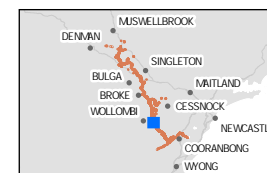

Coordinate system: GDA2020 MGA Zone 56

Scale ratio correct when printed at A4



1:15,000 Date: 15/07/2025

Data sources: EMM, Beca, Geoscience Australia, NSW State Government, WSP
World Imagery: Maxar

© WSP Australia Pty Ltd ("WSP") Copyright in the drawings, information and data recorded ("the information") is the property of WSP. This document and the information are solely for the use of the authorised recipient and this document may not be used, copied or reproduced in whole or part for any purpose other than that which it was supplied by WSP. WSP makes no representation, undertakes no duty and accepts no responsibility to any third party who may use or rely upon this document or the information. NCSI Certified Quality System to ISO 9001. © APPROVED FOR AND ON BEHALF OF WSP Australia Pty Ltd.



- Legend**
- Biodiversity study area
 - ▣ Non-disturbance area
 - Existing environment
 - Road
 - Named watercourse
 - Waterbody
 - NPWS reserve
 - State forest
 - Local government area
 - Flora survey (WSP)
 - Flora tracks (Autumn)
 - Flora tracks (Spring)
 - Flora tracks (Summer)
 - Flora tracks (Winter)
 - BAM plots
 - ⊕ Hollow-bearing tree
 - Rapid data point
 - Fauna survey (WSP)
 - Fauna tracks
 - ◆ Amphibian call playback and targeted survey
 - ◆ Arboreal camera trap
 - ◆ Delima spp. artificial habitat surveys
 - ◆ Herpetofauna active searches
 - ◆ Microchiropteran bat (Roost)
 - ◆ Nocturnal bird call playback
 - ◆ Spotlighting and mammal call playback
 - ◆ Terrestrial camera trap
 - ◆ Diurnal bird
 - ◆ Koala SAT
 - Thermal drone flight path

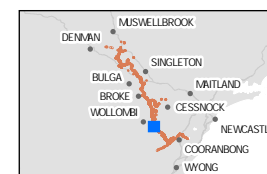

Coordinate system: GDA2020 MGA Zone 56

Scale ratio correct when printed at A4

1:15,000 Date: 15/07/2025

Data sources: EMM, Beca, Geoscience Australia, NSW State Government, WSP
World Imagery: Maxar

© WSP Australia Pty Ltd ("WSP"). Copyright in the drawings, information and data recorded ("the information") is the property of WSP. This document and the information are solely for the use of the authorised recipient and this document may not be used, copied or reproduced in whole or part for any purpose other than that which it was supplied by WSP. WSP makes no representation, undertakes no duty and accepts no responsibility to any third party who may use or rely upon this document or the information. NCSI Certified Quality System to ISO 9001. © APPROVED FOR AND ON BEHALF OF WSP Australia Pty Ltd.



Legend

- Biodiversity study area
- Restricted access property
- Non-disturbance area
- Existing environment
- Road
- Named watercourse
- Waterbody
- State forest
- Local government area
- Flora survey (WSP)
 - Flora tracks (Spring)
 - Flora tracks (Winter)
 - BAM plots
 - ⊕ Hollow-bearing tree
 - Rapid data point
- Fauna survey (WSP)
 - Fauna tracks
 - ◆ Amphibian call playback and targeted survey
 - ◆ Arboreal camera trap
 - ◆ Herpetofauna active searches
 - ◆ Microchiropteran bat (Roost)
 - ◆ Microchiropteran bat (Ultrasonic)
 - ◆ Nocturnal bird call playback
 - ◆ Spotlighting and mammal call playback
 - ◆ Terrestrial camera trap
 - ◆ Diurnal bird
 - ◆ Microchiropteran bat (Harp trap)
 - ◆ Koala SAT
 - Thermal drone flight path

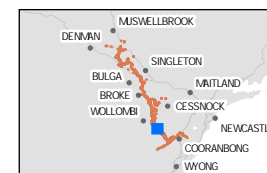

Coordinate system: GDA2020 MGA Zone 56

Scale ratio correct when printed at A4

1:15,000 Date: 15/07/2025

Data sources: EMM, Beca, Geoscience Australia, NSW State Government, WSP
World Imagery: Maxar

© WSP Australia Pty Ltd (WSP). Copyright in the drawings, information and data recorded (the information) is the property of WSP. This document and the information are solely for the use of the authorised recipient and this document may not be used, copied or reproduced in whole or part for any purpose other than that which it was supplied by WSP. WSP makes no representation, undertakes no duty and accepts no responsibility to any third party who may use or rely upon this document or the information. NCSI Certified Quality System to ISO 9001. © APPROVED FOR AND ON BEHALF OF WSP Australia Pty Ltd.

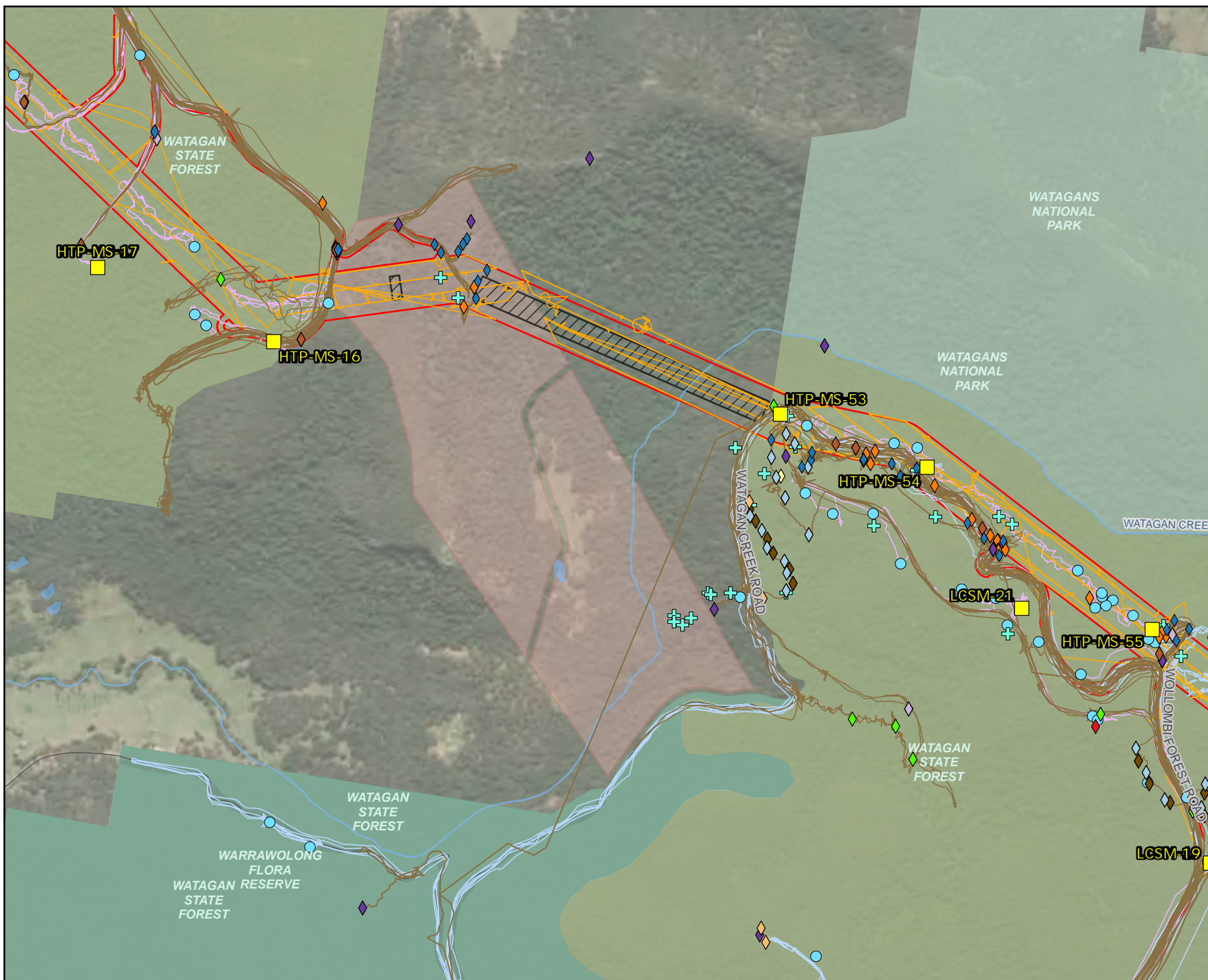

Legend

- Biodiversity study area
- Restricted access property
- Non-disturbance area
- Existing environment
- Road
- Named watercourse
- Waterbody
- NPWS reserve
- Flora reserve
- State forest
- Local government area
- Flora survey (WSP)
- Flora tracks (Spring)
- Flora tracks (Winter)
- BAM plots
- Hollow-bearing tree
- Rapid data point
- Fauna survey (WSP)
- Fauna tracks
- Amphibian call playback and targeted survey
- Arboreal camera trap
- Herpetofauna active searches
- Microchiropteran bat (Roost)
- Microchiropteran bat (Ultrasonic)
- Nocturnal bird call playback
- Rocky Area BTRW and Roost inspection
- Spotlighting and mammal call playback
- Terrestrial camera trap
- Diurnal bird
- Microchiropteran bat (Harp trap)
- Koala SAT
- Thermal drone flight path

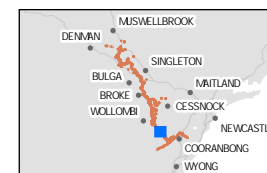

Coordinate system: GDA2020 MGA Zone 56

Scale ratio correct when printed at A4

1:15,000 Date: 15/07/2025

Data sources: EMM, Beca, Geoscience Australia, NSW State Government, WSP
World Imagery: Maxar

© WSP Australia Pty Ltd ("WSP"). Copyright in the drawings, information and data recorded ("the information") is the property of WSP. This document and the information are solely for the use of the authorised recipient and this document may not be used, copied or reproduced in whole or part for any purpose other than that which it was supplied by WSP. WSP makes no representation, undertakes no duty and accepts no responsibility to any third party who may use or rely upon this document or the information. NCSI Certified Quality System to ISO 9001. © APPROVED FOR AND ON BEHALF OF WSP Australia Pty Ltd.

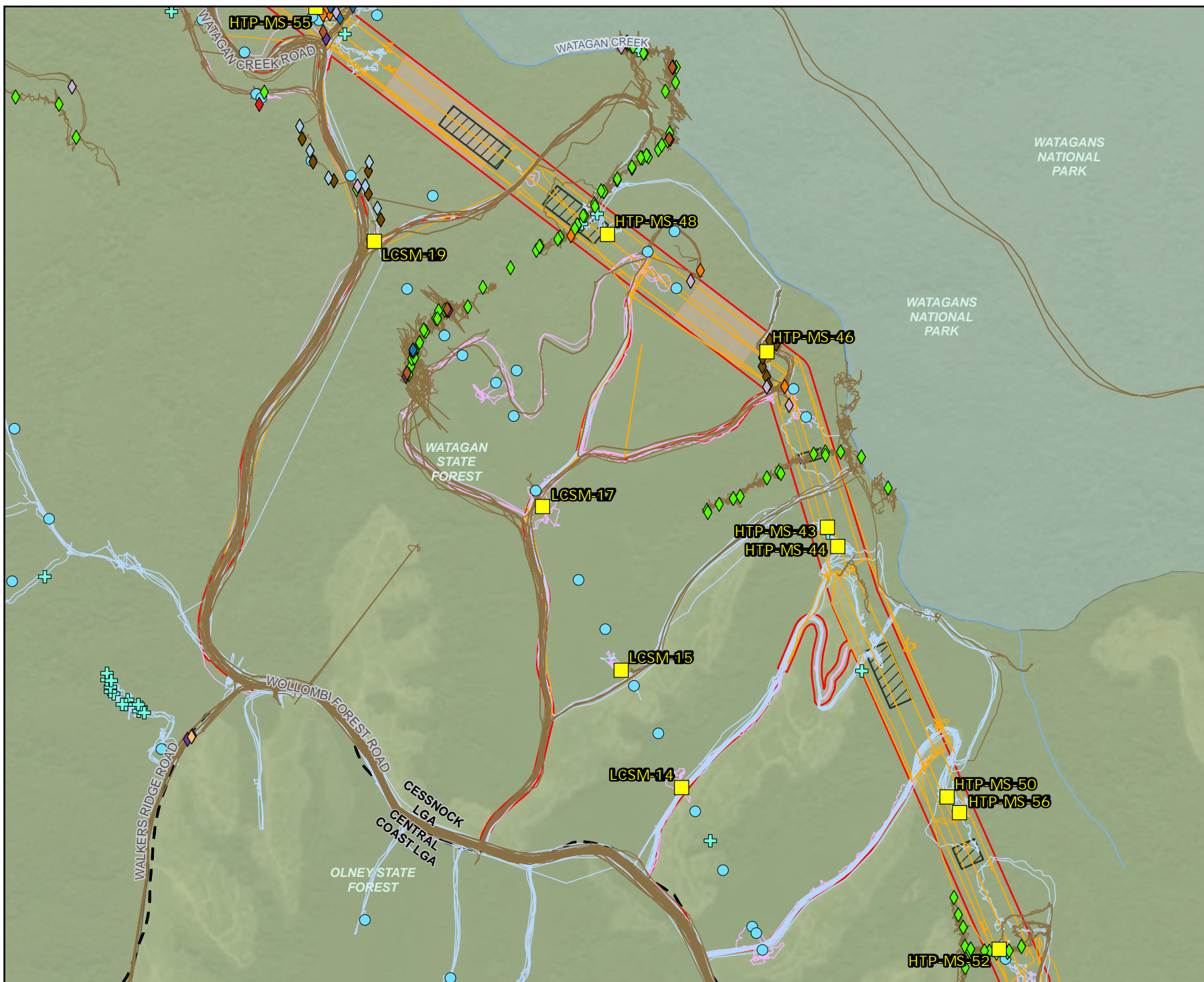

- Legend**
- Biodiversity study area
 - Restricted access property
 - Non-disturbance area
 - Existing environment
 - Road
 - Named watercourse
 - NPWS reserve
 - State forest
 - Local government area
 - Flora survey (WSP)
 - Flora tracks (Spring)
 - Flora tracks (Winter)
 - BAM plots
 - Hollow-bearing tree
 - Rapid data point
 - Fauna survey (WSP)
 - Fauna tracks
 - Amphibian call playback and targeted survey
 - Arboreal camera trap
 - Herpetofauna active searches
 - Microchiropteran bat (Roost)
 - Microchiropteran bat (Ultrasonic)
 - Nocturnal bird call playback
 - Spotlighting and mammal call playback
 - Terrestrial camera trap
 - Diurnal bird
 - Microchiropteran bat (Harp trap)
 - Koala SAT
 - Thermal drone flight path

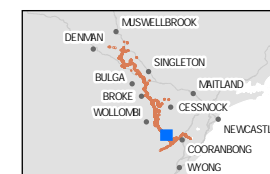

Coordinate system: GDA2020 MGA Zone 56

Scale ratio correct when printed at A4

1:15,000 Date: 15/07/2025

Data sources: EMM, Beca, Geoscience Australia, NSW State Government, WSP
World Imagery: Maxar

© WSP Australia Pty Ltd ("WSP"). Copyright in the drawings, information and data recorded ("the information") is the property of WSP. This document and the information are solely for the use of the authorised recipient and this document may not be used, copied or reproduced in whole or in part for any purpose other than that which it was supplied by WSP. WSP makes no representation, undertakes no duty and accepts no responsibility to any third party who may use or rely upon this document or the information. NCSI Certified Quality System to ISO 9001. © APPROVED FOR AND ON BEHALF OF WSP Australia Pty Ltd.

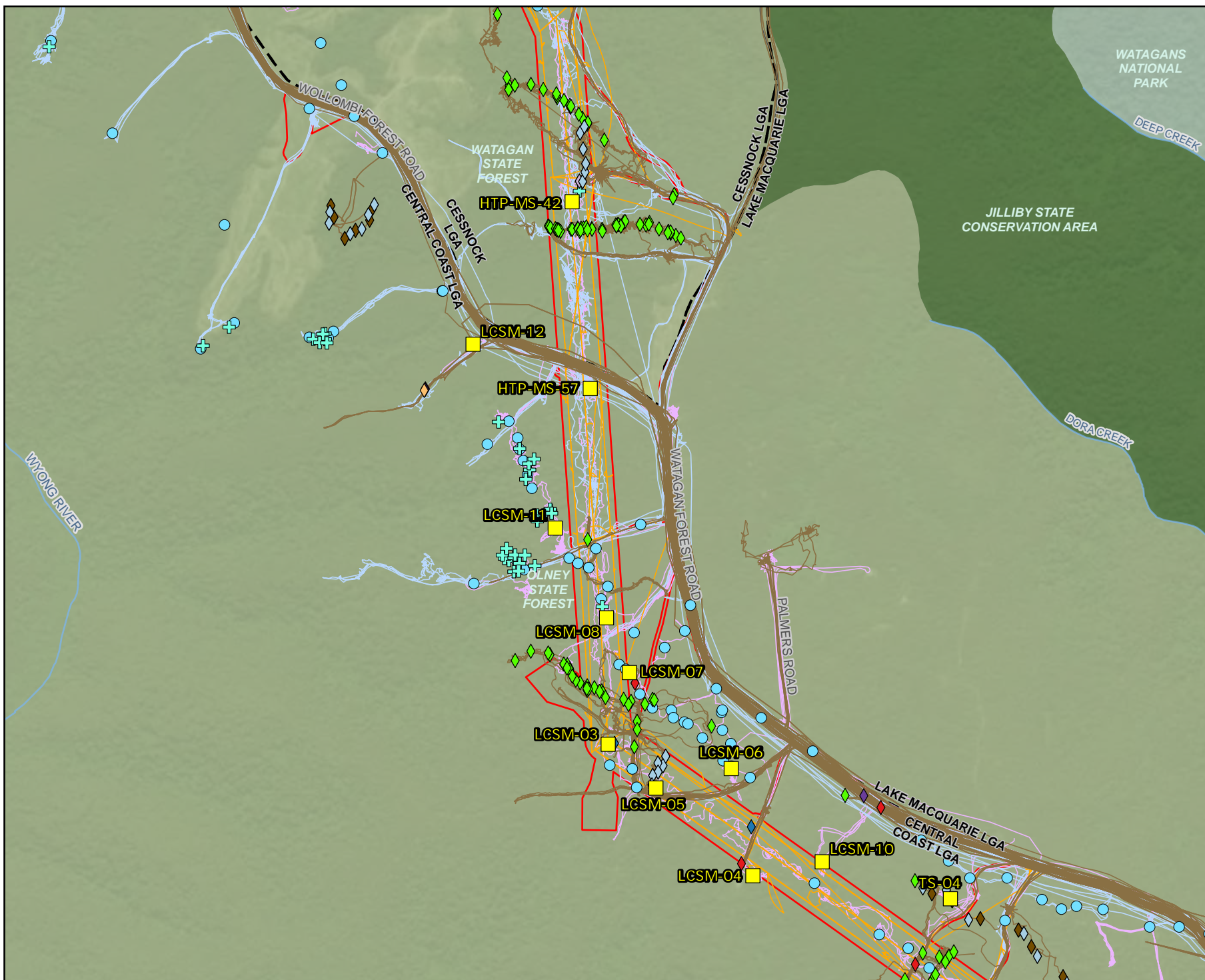

- Legend**
- Biodiversity study area
 - Existing environment
 - Road
 - Named watercourse
 - NPWS reserve
 - State conservation area
 - State forest
 - Local government area
 - Flora survey (WSP)
 - Flora tracks (Spring)
 - Flora tracks (Winter)
 - BAM plots
 - + Hollow-bearing tree
 - Rapid data point
 - Fauna survey (WSP)
 - Fauna tracks
 - ◆ Amphibian call playback and targeted survey
 - ◆ Arboreal camera trap
 - ◆ Herpetofauna active searches
 - ◆ Microchiropteran bat (Ultrasonic)
 - ◆ Nocturnal bird call playback
 - ◆ Terrestrial camera trap
 - ◆ Diurnal bird
 - ◆ Koala SAT
 - Thermal drone flight path



0 0.25 0.5
Kilometres

Coordinate system: GDA2020 MGA Zone 56

Scale ratio correct when printed at A4

1:15,000 Date: 15/07/2025

Data sources: EMM, Beca, Geoscience Australia, NSW
State Government, WSP
World Imagery: Maxar

© WSP Australia Pty Ltd ("WSP"). Copyright in the drawings, information and data recorded ("the information") is the property of WSP. This document and the information are solely for the use of the authorised recipient and this document may not be used, copied or reproduced in whole or part for any purpose other than that which it was supplied by WSP. WSP makes no representation, undertakes no duty and accepts no responsibility to any third party who may use or rely upon this document or the information. NCIS Certified Quality System to ISO 9001. © APPROVED FOR AND ON BEHALF OF WSP Australia Pty Ltd.



Legend

- Biodiversity study area
- Restricted access property
- Non-disturbance area
- Existing environment
- Road
- 500 kV transmission line
- Named watercourse
- NPWS reserve
- State conservation area
- State forest
- Local government area
- Flora survey (WSP)
 - Flora tracks (Spring)
 - Flora tracks (Summer)
 - Flora tracks (Winter)
- BAM plots
- Hollow-bearing tree
- Rapid data point
- Fauna survey (WSP)
 - Fauna tracks
 - Amphibian call playback and targeted survey
 - Arboreal camera trap
 - Herpetofauna active searches
 - Microchiropteran bat (Ultrasonic)
 - Nocturnal bird call playback
 - Spotlighting and mammal call playback
 - Terrestrial camera trap
 - Diurnal bird
 - Microchiropteran bat (Harp trap)
 - Koala SAT
 - Thermal drone flight path

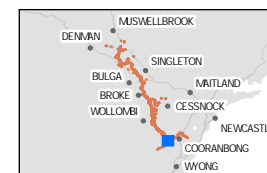

Coordinate system: GDA2020 MGA Zone 56

Scale ratio correct when printed at A4

1:15,000 Date: 15/07/2025

Data sources: EMM, Beca, Geoscience Australia, NSW State Government, WSP
World Imagery: Maxar

© WSP Australia Pty Ltd ("WSP"). Copyright in the drawings, information and data recorded ("the information") is the property of WSP. This document and the information are solely for the use of the authorised recipient and this document may not be used, copied or reproduced in whole or part for any purpose other than that which it was supplied by WSP. WSP makes no representation, undertakes no duty and accepts no responsibility to any third party who may use or rely upon this document or the information. NCSI Certified Quality System to ISO 9001. © APPROVED FOR AND ON BEHALF OF WSP Australia Pty Ltd.

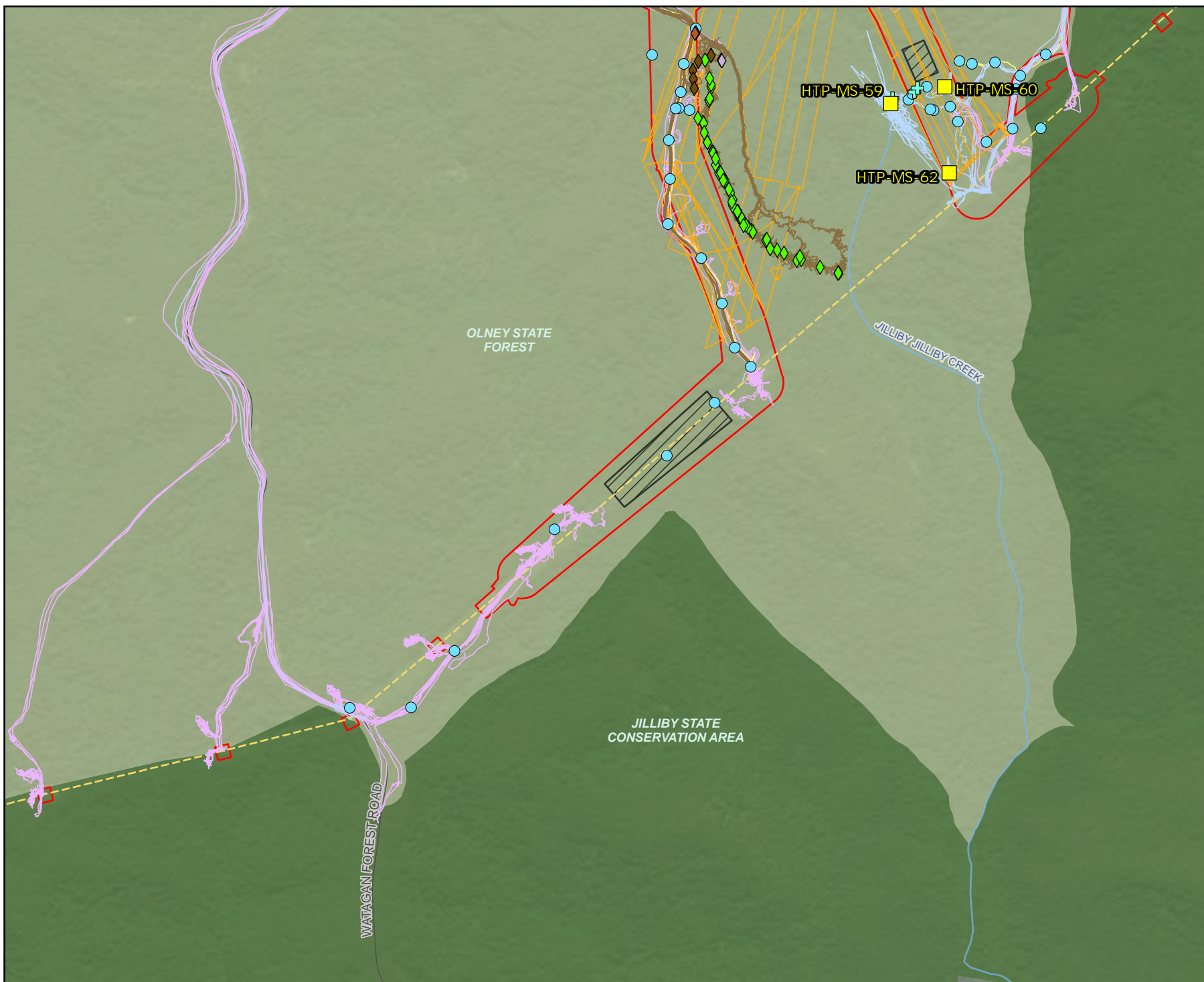

Legend

- Biodiversity study area
- Restricted access property
- Non-disturbance area
- Existing environment
- Road
- 500 kV transmission line
- Named watercourse
- State conservation area
- State forest
- Local government area
- Flora survey (WSP)
- Flora tracks (Spring)
- Flora tracks (Summer)
- Flora tracks (Winter)
- BAM plots
- ⊕ Hollow-bearing tree
- Rapid data point
- Fauna survey (WSP)
- Fauna tracks
- ◆ Amphibian call playback and targeted survey
- ◆ Arboreal camera trap
- ◆ Microchiropteran bat (Ultrasonic)
- ◆ Nocturnal bird call playback
- ◆ Spotlighting and mammal call playback
- Thermal drone flight path

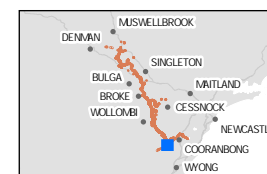

0 0.25 0.5
Kilometres

Coordinate system: GDA2020 MGA Zone 56

Scale ratio correct when printed at A4

1:15,000 Date: 15/07/2025

Data sources: EMM, Beca, Geoscience Australia, NSW
State Government, WSP
World Imagery: Maxar

© WSP Australia Pty Ltd ("WSP"). Copyright in the drawings, information and data recorded ("the information") is the property of WSP. This document and the information are solely for the use of the authorised recipient and this document may not be used, copied or reproduced in whole or part for any purpose other than that which it was supplied by WSP. WSP makes no representation, undertakes no duty and accepts no responsibility to any third party who may use or rely upon this document or the information. NCSI Certified Quality System to ISO 9001. © APPROVED FOR AND ON BEHALF OF WSP Australia Pty Ltd.

Legend

- Biodiversity study area
- 500 kV transmission line
- Named watercourse
- NPWS reserve
- State conservation area
- State forest
- Local government area
- Flora survey (WSP)
- Flora tracks (Spring)



Coordinate system: GDA2020 MGA Zone 56

Scale ratio correct when printed at A4



1:15,000 Date: 15/07/2025

Data sources: EMM, Beca, Geoscience Australia, NSW
State Government, WSP
World Imagery: Maxar

© WSP Australia Pty Ltd (WSP). Copyright in the drawings, information and data recorded (the information) is the property of WSP. This document and the information are solely for the use of the authorised recipient and this document may not be used, copied or reproduced in whole or part for any purpose other than that which it was supplied by WSP. WSP makes no representation, undertakes no duty and accepts no responsibility to any third party who may use or rely upon this document or the information. NCSI Certified Quality System to ISO 9001. © APPROVED FOR AND ON BEHALF OF WSP Australia Pty Ltd.

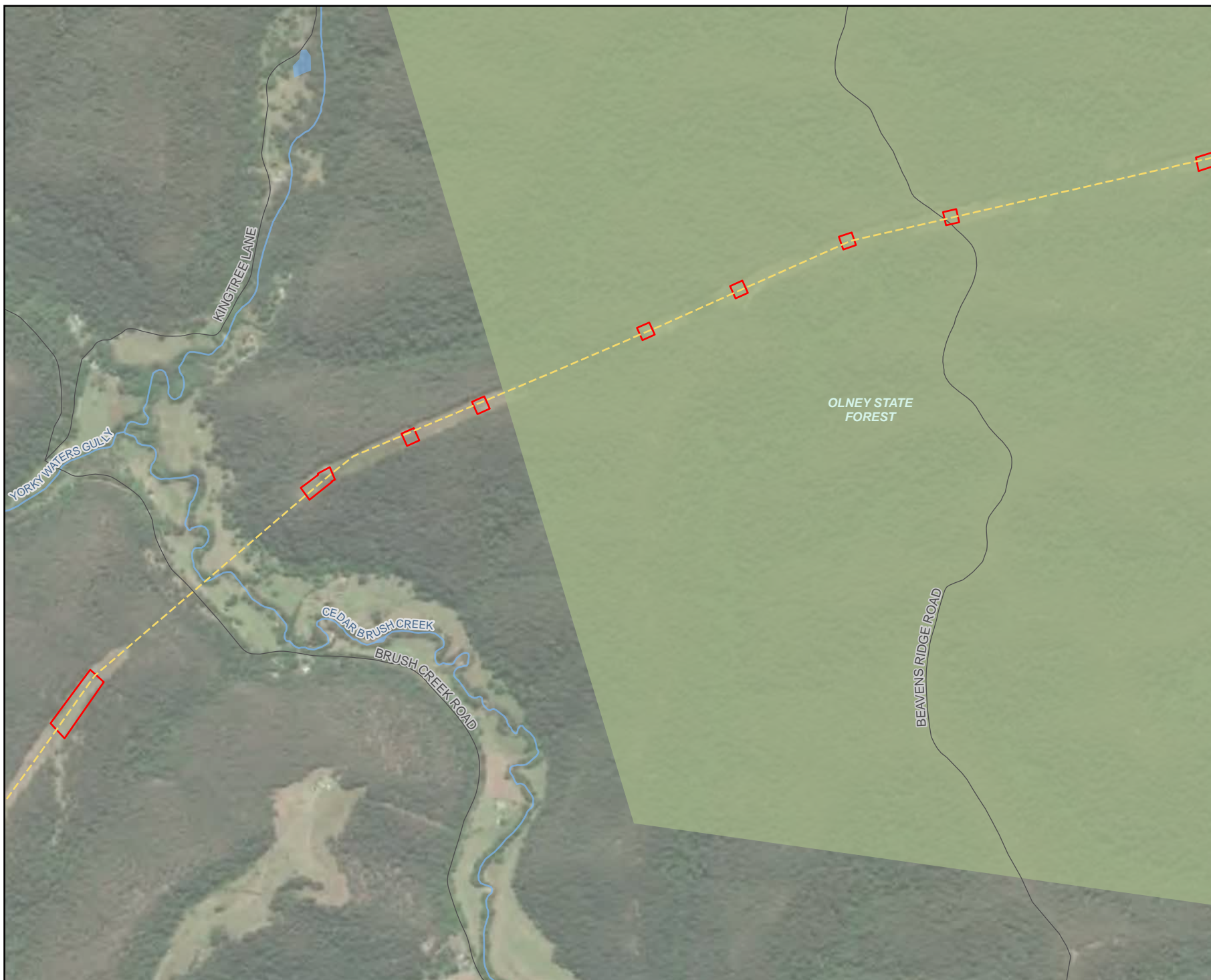

Legend

- Biodiversity study area
- Existing environment
- Road
- - - 500 kV transmission line
- - - Named watercourse
- Waterbody
- State forest
- Local government area



Coordinate system: GDA2020 MGA Zone 56

Scale ratio correct when printed at A4

1:15,000 Date: 15/07/2025

Data sources: EMM, Beca, Geoscience Australia, NSW
State Government, WSP
World Imagery: Maxar

© WSP Australia Pty Ltd (WSP) Copyright in the drawings, information and data recorded (the information) is the property of WSP. This document and the information are solely for the use of the authorised recipient and this document may not be used, copied or reproduced in whole or part for any purpose other than that which it was supplied by WSP. WSP makes no representation, undertakes no duty and accepts no responsibility to any third party who may use or rely upon this document or the information. NCSI Certified Quality System to ISO 9001. © APPROVED FOR AND ON BEHALF OF WSP Australia Pty Ltd.



Legend

- Biodiversity study area
- Existing environment
- Road
- - - 500 kV transmission line
- - - Named watercourse
- Waterbody
- NPWS reserve
- State conservation area
- State forest
- Local government area
- Flora survey (WSP)
 - - - Flora tracks (Spring)
 - - - Flora tracks (Summer)
 - - - Flora tracks (Winter)
- ⊕ Hollow-bearing tree
- Rapid data point
- Fauna survey (WSP)
 - - - Fauna tracks
 - ◆ Nocturnal bird call playback
 - ◆ Diurnal bird
 - ◆ Koala SAT

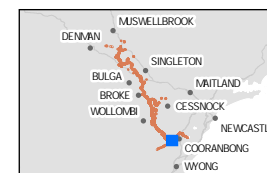

Coordinate system: GDA2020 MGA Zone 56

Scale ratio correct when printed at A4

GDA 2020 1:15,000 Date: 15/07/2025

Data sources: EMM, Beca, Geoscience Australia, NSW State Government, WSP
World Imagery: Maxar

© WSP Australia Pty Ltd (WSP). Copyright in the drawings, information and data recorded (the information) is the property of WSP. This document and the information are solely for the use of the authorised recipient and this document may not be used, copied or reproduced in whole or part for any purpose other than that which it was supplied by WSP. WSP makes no representation, undertakes no duty and accepts no responsibility to any third party who may use or rely upon this document or the information. NCSI Certified Quality System to ISO 9001. © APPROVED FOR AND ON BEHALF OF WSP Australia Pty Ltd.



- Legend**
- Biodiversity study area
 - Existing environment
 - Road
 - 500 kV transmission line
 - Named watercourse
 - Waterbody
 - NPWS reserve
 - State conservation area
 - State forest
 - Local government area
 - Flora survey (WSP)
 - Flora tracks (Spring)
 - Flora tracks (Summer)
 - Flora tracks (Winter)
 - BAM plots
 - Hollow-bearing tree
 - Rapid data point
 - Fauna survey (WSP)
 - Fauna tracks
 - Amphibian call playback and targeted survey
 - Nocturnal bird call playback
 - Diurnal bird
 - Koala SAT



Coordinate system: GDA2020 MGA Zone 56

Scale ratio correct when printed at A4

1:15,000 Date: 15/07/2025

Data sources: EMM, Beca, Geoscience Australia, NSW State Government, WSP
World Imagery: Maxar

© WSP Australia Pty Ltd (WSP). Copyright in the drawings, information and data recorded (the information) is the property of WSP. This document and the information are solely for the use of the authorised recipient and this document may not be used, copied or reproduced in whole or part for any purpose other than that which it was supplied by WSP. WSP makes no representation, undertakes no duty and accepts no responsibility to any third party who may use or rely upon this document or the information. NCSI Certified Quality System to ISO 9001. © APPROVED FOR AND ON BEHALF OF WSP Australia Pty Ltd.

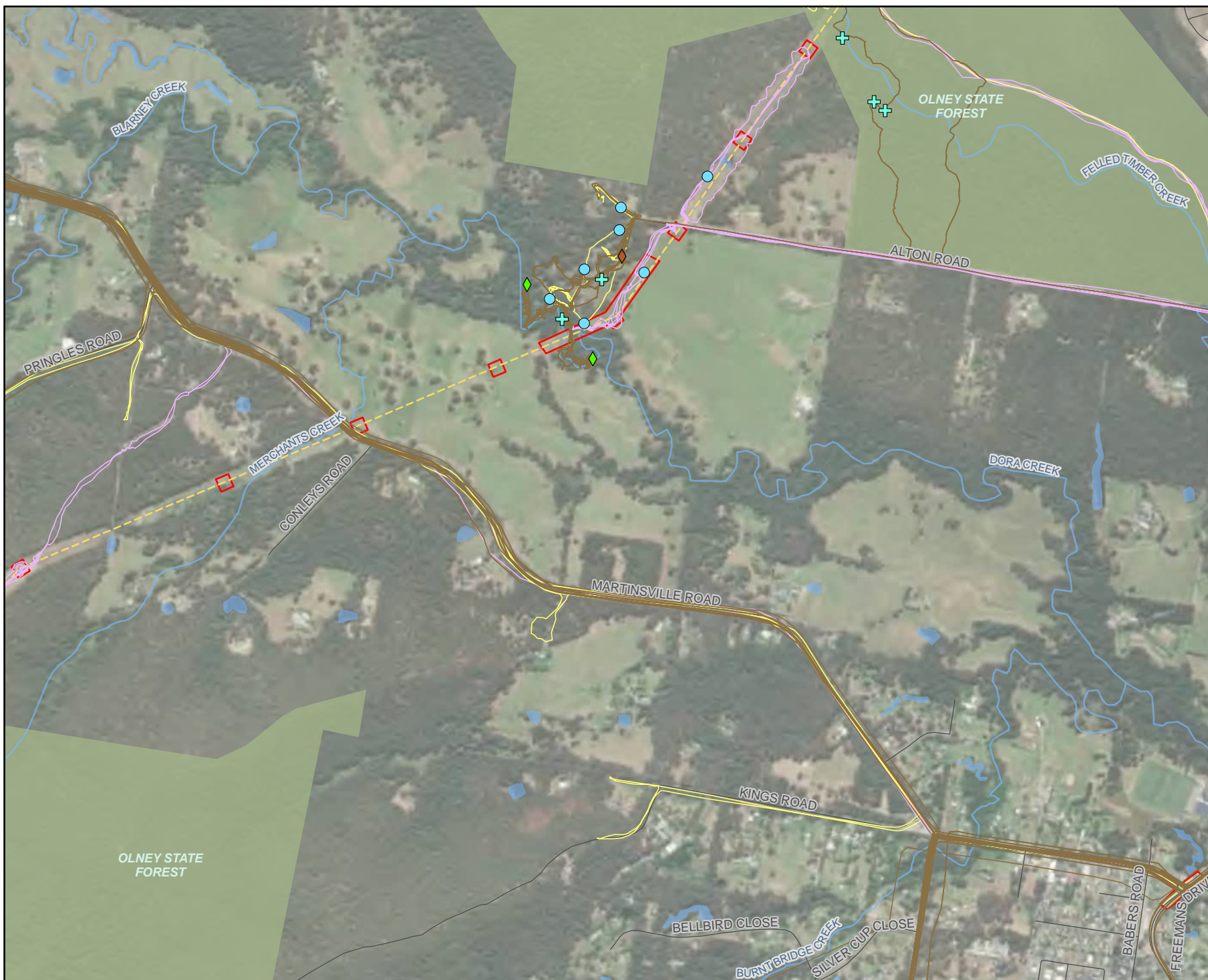

- Legend**
- Biodiversity study area
 - Category 1 land
 - Existing environment
 - Road
 - - - 500 kV transmission line
 - Named watercourse
 - Waterbody
 - State forest
 - Local government area
 - Flora survey (WSP)
 - Flora tracks (Spring)
 - Flora tracks (Summer)
 - + Hollow-bearing tree
 - Rapid data point
 - Fauna survey (WSP)
 - Fauna tracks
 - ◆ Amphibian call playback and targeted survey
 - ◆ Spotlighting and mammal call playback

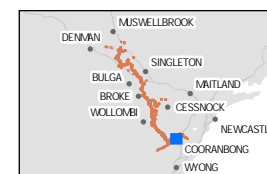

Coordinate system: GDA2020 MGA Zone 56

Scale ratio correct when printed at A4

1:15,000 Date: 15/07/2025

Data sources: EMM, Beca, Geoscience Australia, NSW State Government, WSP
World Imagery: Maxar

© WSP Australia Pty Ltd (WSP) Copyright in the drawings, information and data recorded (the information) is the property of WSP. This document and the information are solely for the use of the authorised recipient and this document may not be used, copied or reproduced in whole or part for any purpose other than that which it was supplied by WSP. WSP makes no representation, undertakes no duty and accepts no responsibility to any third party who may use or rely upon this document or the information. NCIS Certified Quality System to ISO 9001. © APPROVED FOR AND ON BEHALF OF WSP Australia Pty Ltd.

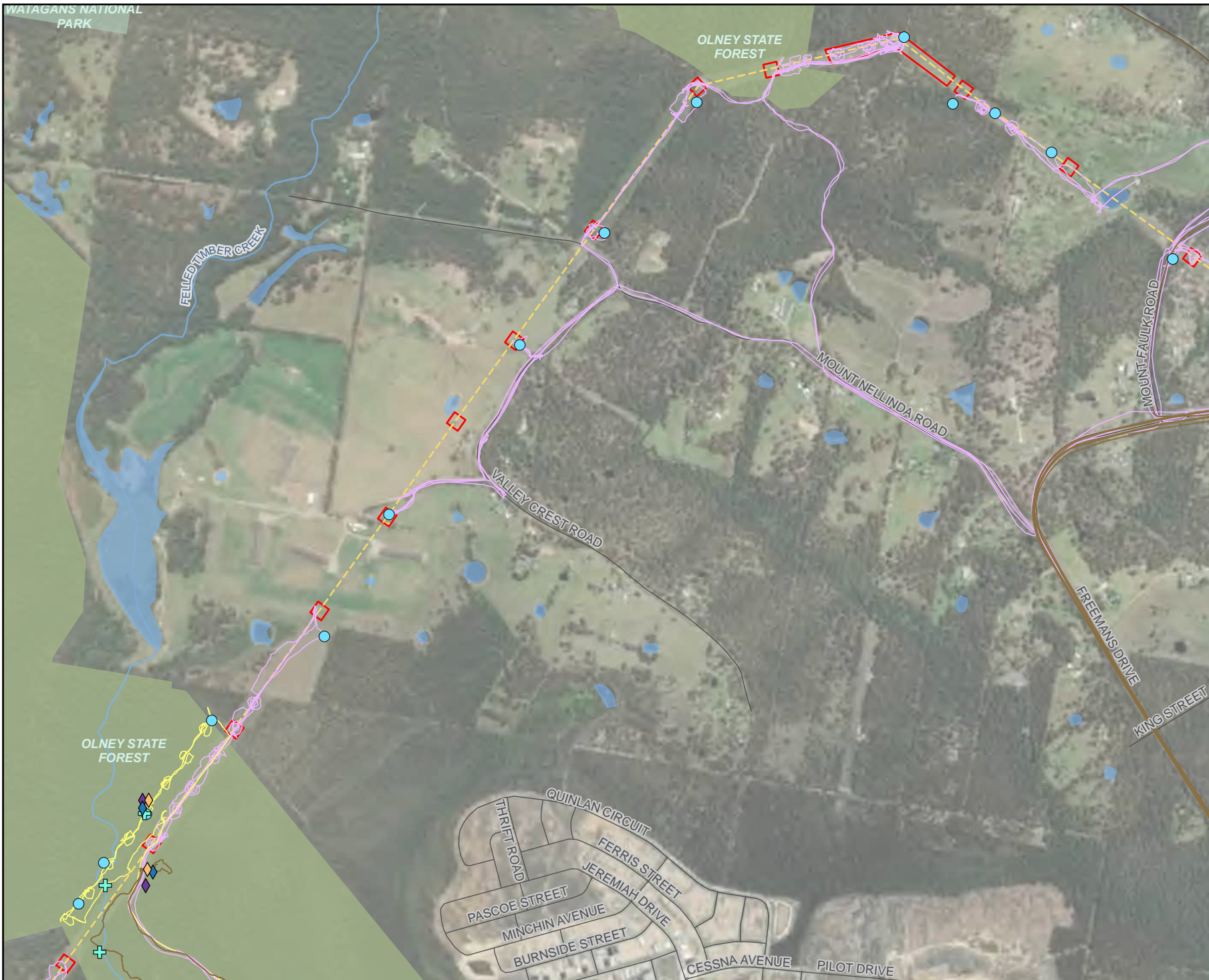
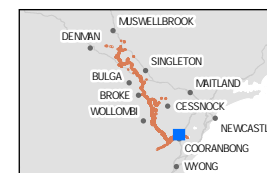

Figure 14.7a
Field survey locations
Page 60 of 62

- Legend**
- Biodiversity study area
 - Category 1 land
 - Existing environment
 - Road
 - 500 kV transmission line
 - Named watercourse
 - Waterbody
 - NPWS reserve
 - State forest
 - Local government area
 - Flora survey (WSP)
 - Flora tracks (Spring)
 - Flora tracks (Summer)
 - Hollow-bearing tree
 - Rapid data point
 - Fauna survey (WSP)
 - Fauna tracks
 - ◆ Nocturnal bird call playback
 - ◆ Diurnal bird
 - ◆ Koala SAT



0 0.25 0.5
Kilometres

Coordinate system: GDA2020 MGA Zone 56

Scale ratio correct when printed at A4



1:15,000 Date: 15/07/2025

Data sources: EMM, Beca, Geoscience Australia, NSW
State Government, WSP
World Imagery: Maxar

© WSP Australia Pty Ltd (WSP) Copyright in the drawings, information and data recorded (the information) is the property of WSP. This document and the information are solely for the use of the authorised recipient and this document may not be used, copied or reproduced in whole or part for any purpose other than that which it was supplied by WSP. WSP makes no representation, undertakes no duty and accepts no responsibility to any third party who may use or rely upon this document or the information. NCIS Certified Quality System to ISO 9001. © APPROVED FOR AND ON BEHALF OF WSP Australia Pty Ltd.

Legend

- Biodiversity study area
- Category 1 land
- Existing environment
- Road
- - - 330 kV transmission line
- - - 500 kV transmission line
- Named watercourse
- Waterbody
- Local government area
- Flora survey (WSP)
- Flora tracks (Spring)
- Flora tracks (Winter)
- Hollow-bearing tree
- Rapid data point
- Fauna survey (WSP)
- Fauna tracks
- Arboreal camera trap
- Nocturnal bird call playback
- Spotlighting and mammal call playback
- Terrestrial camera trap
- Diurnal bird
- Koala SAT

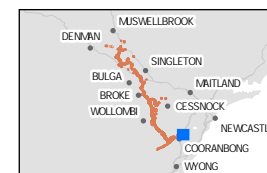

Coordinate system: GDA2020 MGA Zone 56

Scale ratio correct when printed at A4



1:15,000 Date: 15/07/2025

Data sources: EMM, Beca, Geoscience Australia, NSW
State Government, WSP
World Imagery: Maxar

© WSP Australia Pty Ltd ("WSP"). Copyright in the drawings, information and data recorded ("the information") is the property of WSP. This document and the information are solely for the use of the authorised recipient and this document may not be used, copied or reproduced in whole or part for any purpose other than that which it was supplied by WSP. WSP makes no representation, undertakes no duty and accepts no responsibility to any third party who may use or rely upon this document or the information. NCSI Certified Quality System to ISO 9001. © APPROVED FOR AND ON BEHALF OF WSP Australia Pty Ltd.



Legend

- Biodiversity study area
- Existing environment
- Road
- ⌋ Power station
- - - 330 kV transmission line
- - - 500 kV transmission line
- Named watercourse
- Waterbody
- Local government area
- Flora survey (WSP)
- Flora tracks (Spring)
- Rapid data point
- Fauna survey (WSP)
- Fauna tracks

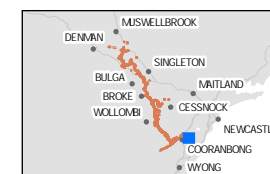

Coordinate system: GDA2020 MGA Zone 56

Scale ratio correct when printed at A4



1:15,000 Date: 15/07/2025

Data sources: EMM, Beca, Geoscience Australia, NSW
State Government, WSP
World Imagery: Maxar

© WSP Australia Pty Ltd ("WSP"). Copyright in the drawings, information and data recorded ("the information") is the property of WSP. This document and the information are solely for the use of the authorised recipient and this document may not be used, copied or reproduced in whole or part for any purpose other than that which it was supplied by WSP. WSP makes no representation, undertakes no duty and accepts no responsibility to any third party who may use or rely upon this document or the information. NCSI Certified Quality System to ISO 9001. © APPROVED FOR AND ON BEHALF OF WSP Australia Pty Ltd.

Figure 14.7b
Broad-headed Snake -
Habitat Assessment and Survey
North (Page 1 of 3)

Legend

- Biodiversity study area
- Existing environment
 - Road
 - Named watercourse
 - Waterbody
 - NPWS reserve
 - State conservation area
 - Flora reserve
 - State forest
- Local government area
- Private lands
- Field verified associated PCTs
 - 3489
- Survey effort
 - Herpetofauna active searches
 - Habitat assessment walking track
- Habitat assessment
 - High suitable habitat
 - Moderate suitable habitat
 - Site not accessed

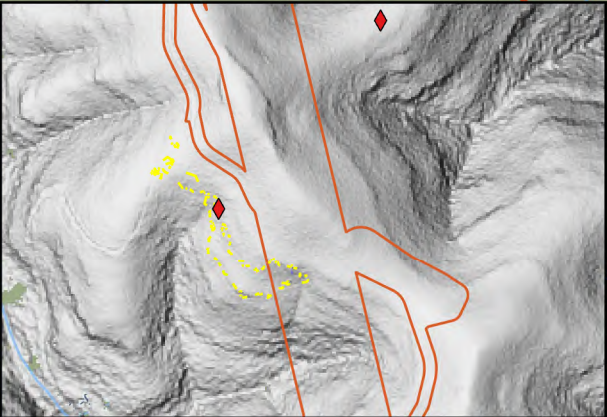
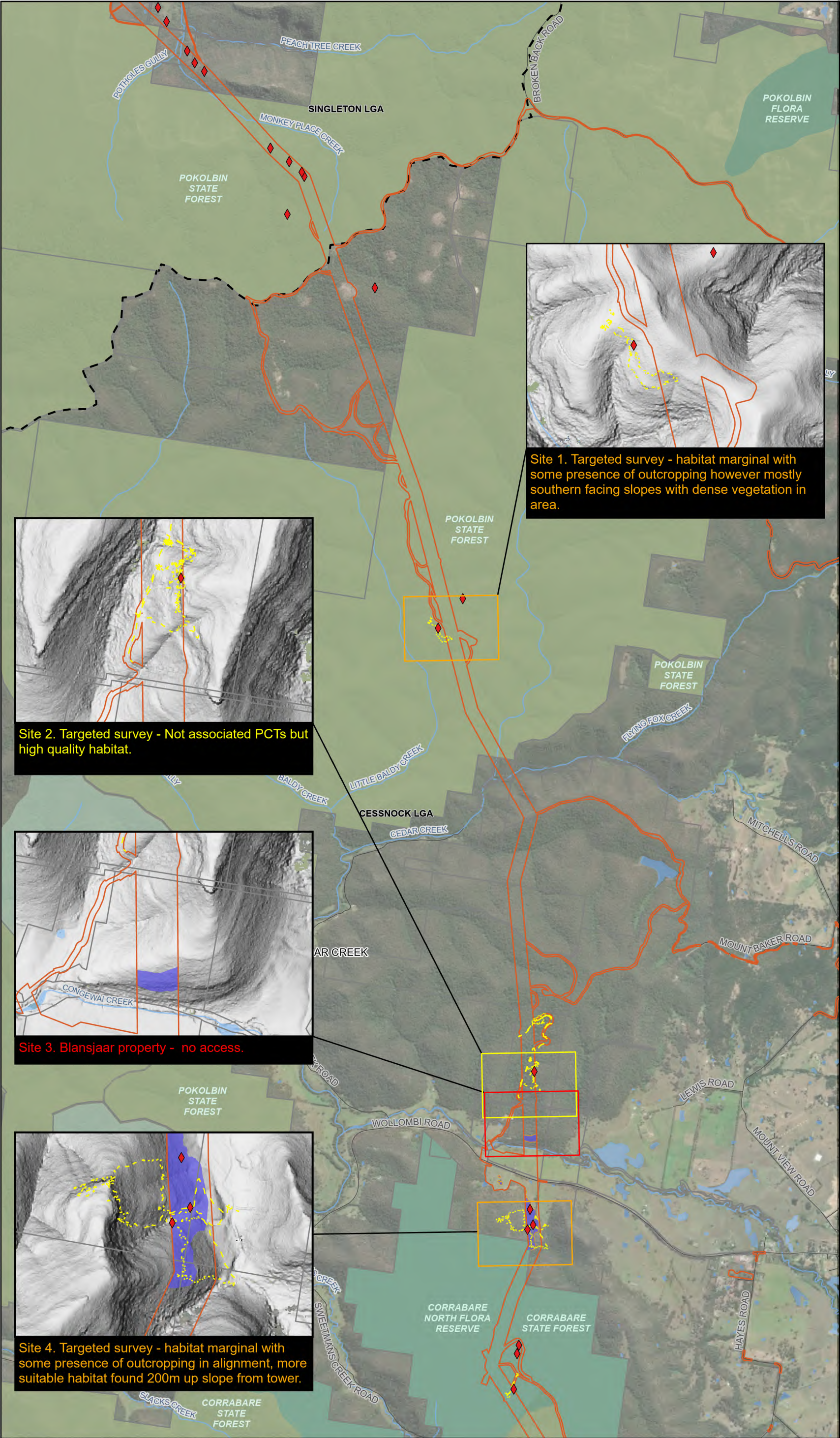

Site 1. Targeted survey - habitat marginal with some presence of outcropping however mostly southern facing slopes with dense vegetation in area.

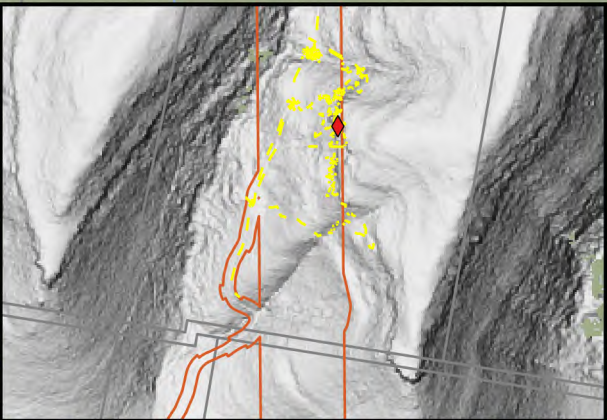

Site 2. Targeted survey - Not associated PCTs but high quality habitat.

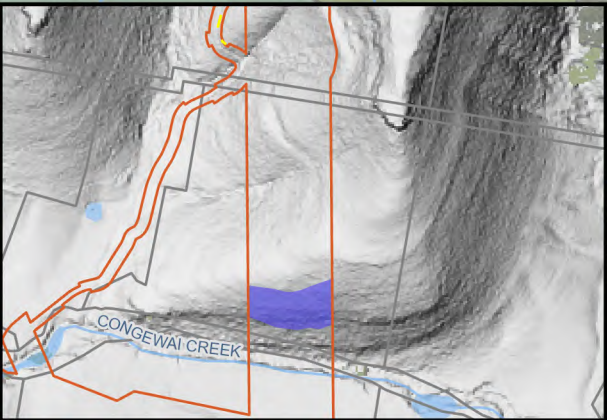

Site 3. Blansjaar property - no access.

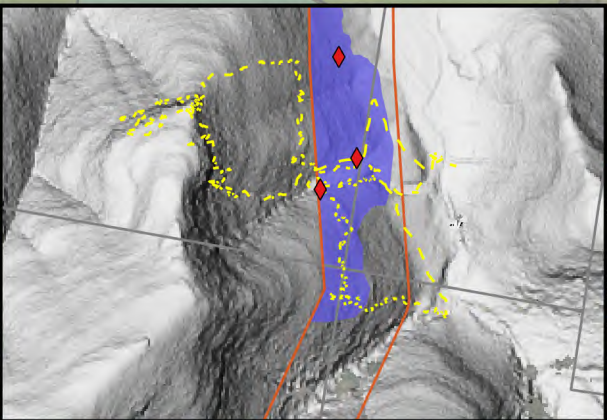

Site 4. Targeted survey - habitat marginal with some presence of outcropping in alignment, more suitable habitat found 200m up slope from tower.

Note: this map only shows the mountainous portion of the overall study area.



0 1 2
Kilometres

Coordinate system: GDA2020 MGA Zone 56
Scale ratio correct when printed at A3

1:40,000 Date: 14/07/2025

Data sources: EMM, Geoscience Australia, NSW State Government, WSP
World Imagery: Earthstar Geographics, Maxar

© WSP Australia Pty Ltd ("WSP") Copyright in the drawings, information and data recorded ("the information") is the property of WSP. This document and the information are solely for the use of the authorised recipient and this document may not be used, copied or reproduced in whole or part for any purpose other than that which it was supplied by WSP. WSP makes no representation, undertakes no duty and accepts no responsibility to any third party who may use or rely upon this document or the information. ISO 9001 Certified Quality System to ISO 9001. © APPROVED FOR AND ON BEHALF OF WSP Australia Pty Ltd.

Figure 14.7b
Broad-headed Snake -
Habitat Assessment and Survey
Central (Page 2 of 3)

- Legend**
- Biodiversity study area
 - Existing environment
 - Road
 - Named watercourse
 - Waterbody
 - NPWS reserve
 - State conservation area
 - Flora reserve
 - State forest
 - Local government area
 - Private lands
 - Field verified associated PCTs
 - 3489
 - 3599
 - 3617
 - Survey effort
 - Herpetofauna active searches
 - Habitat assessment walking track
 - Habitat assessment
 - High suitable habitat
 - Moderate suitable habitat

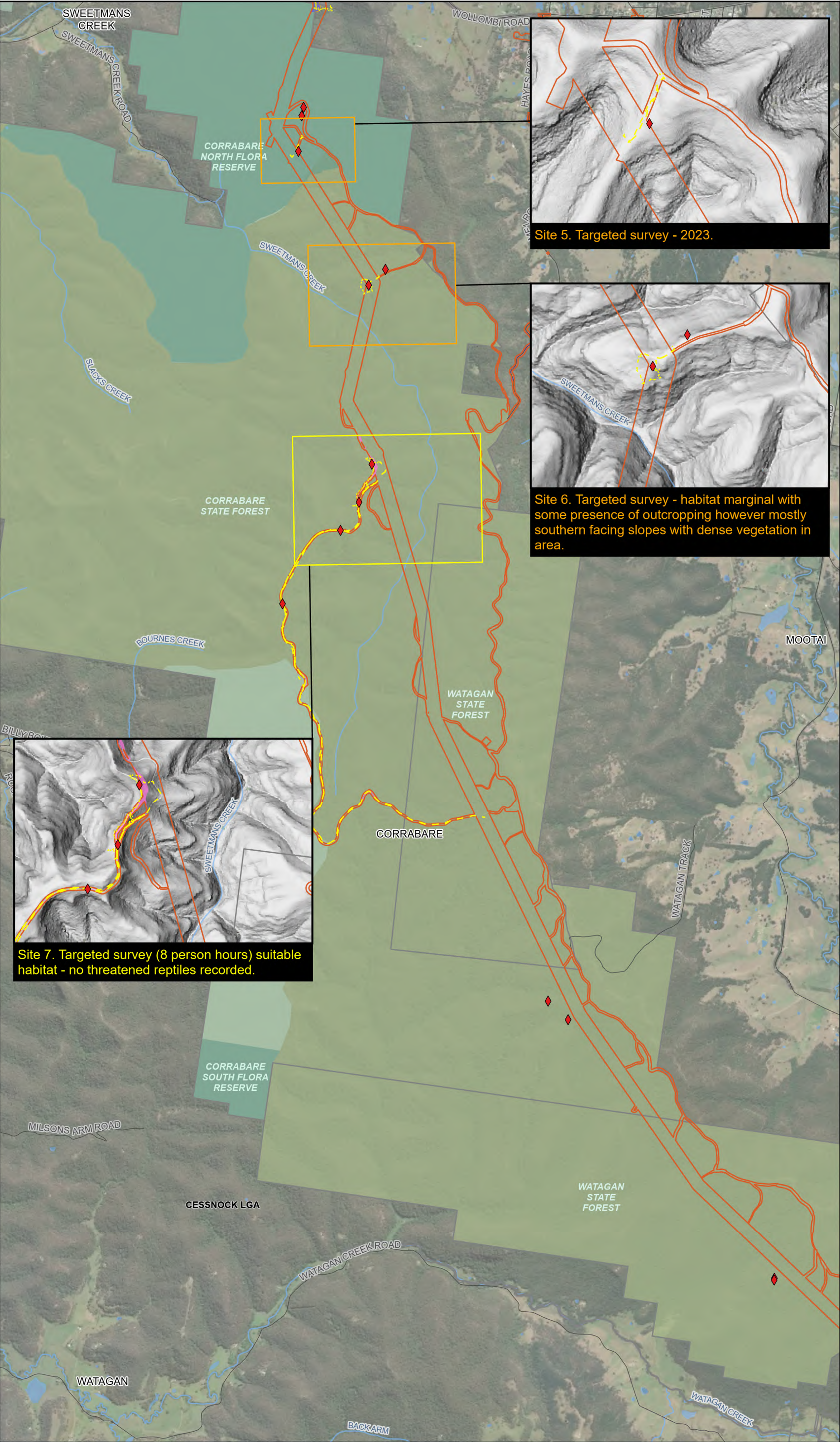

Note: this map only shows the mountainous portion of the overall study area.



Coordinate system: GDA2020 MGA Zone 56
Scale ratio correct when printed at A3
1:40,000 Date: 14/07/2025
Data sources: EMM, Beca, Geoscience Australia, NSW State Government, WSP
World Imagery: Earthstar Geographics, Maxar
© WSP Australia Pty Ltd ("WSP"). Copyright in the drawings, information and data recorded ("the information") is the property of WSP. This document and the information are solely for the use of the authorised recipient and this document may not be used, copied or reproduced in whole or part for any purpose other than that which it was supplied by WSP. WSP makes no representation, undertakes no duty and accepts no responsibility to any third party who may use or rely upon this document or the information. ICASI Certified Quality System to ISO 9001. © APPROVED FOR AND ON BEHALF OF WSP Australia Pty Ltd.

Legend

- Biodiversity study area
- Existing environment
- Road
- 500 kV transmission line
- Named watercourse
- Waterbody
- NPWS reserve
- State conservation area
- Flora reserve
- State forest
- Local government area
- Private lands
- Field verified associated PCTs
- 3041
- 3617
- 3621
- Survey effort
- ◆ Herpetofauna active searches
- Habitat assessment walking track
- Habitat assessment
- Not suitable habitat

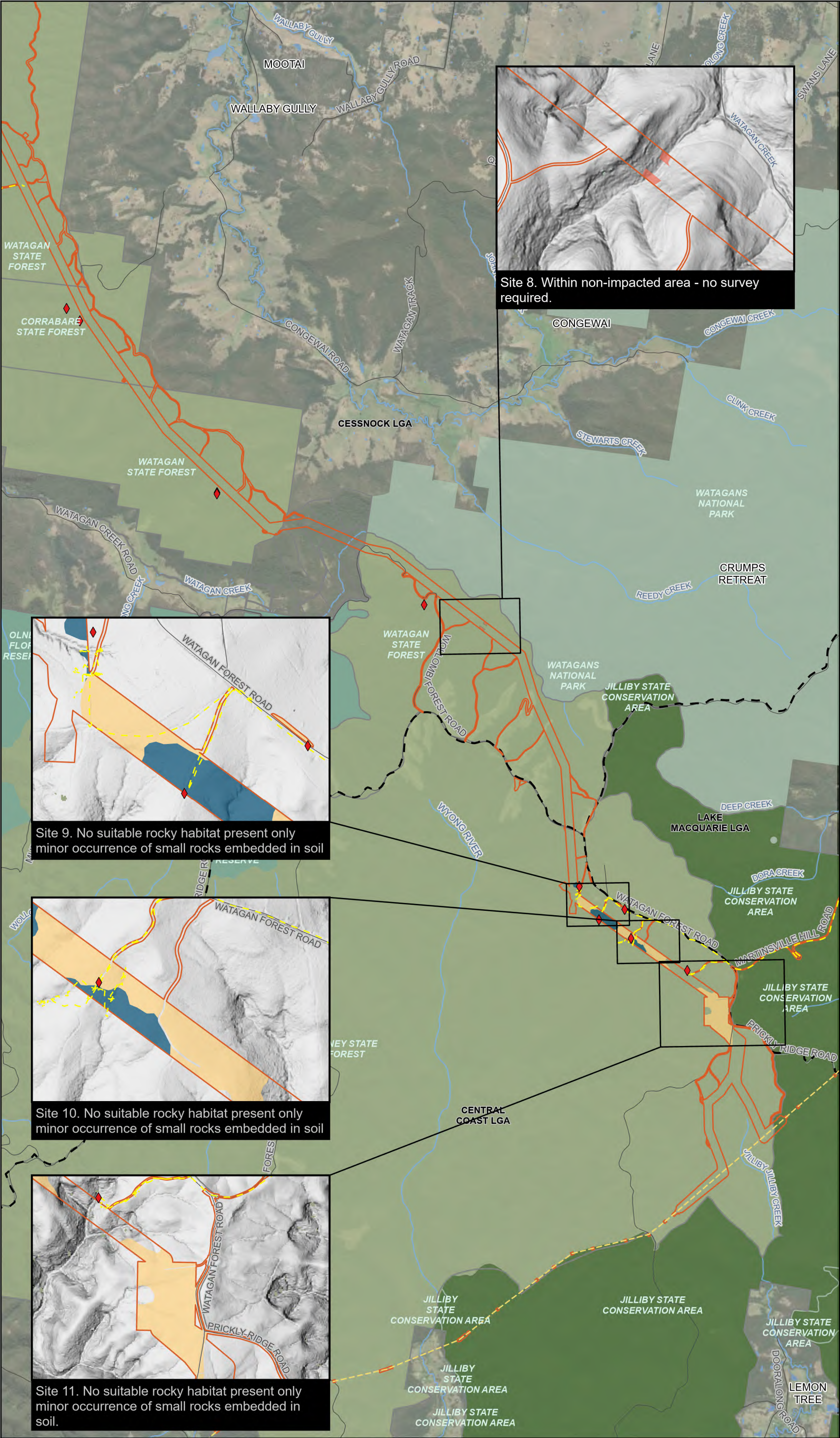

Site 8. Within non-impacted area - no survey required.

Site 9. No suitable rocky habitat present only minor occurrence of small rocks embedded in soil

Site 10. No suitable rocky habitat present only minor occurrence of small rocks embedded in soil

Site 11. No suitable rocky habitat present only minor occurrence of small rocks embedded in soil.

Note: this map only shows the mountainous portion of the overall study area.



0 1 2
Kilometres

Coordinate system: GDA2020 MGA Zone 56
Scale ratio correct when printed at A3

1:60,000 Date: 14/07/2025

Data sources: EMM, Beca, Geoscience Australia, NSW State Government, WSP
World Imagery: Earthstar Geographics, Maxar

© WSP Australia Pty Ltd ("WSP") Copyright in the drawings, information and data recorded ("the information") is the property of WSP. This document and the information are solely for the use of the authorised recipient and this document may not be used, copied or reproduced in whole or part for any purpose other than that which it was supplied by WSP. WSP makes no representation, undertakes no duty and accepts no responsibility to any third party who may use or rely upon this document or the information. ISO 9001 Certified Quality System to ISO 9001. © APPROVED FOR AND ON BEHALF OF WSP Australia Pty Ltd.

Legend

Biodiversity study area

Existing environment

Road

Named watercourse

Waterbody

Slope $\geq 50^\circ$ (sourced from DCS Spatial Services)

NPWS reserve

State conservation area

Flora reserve

State forest

Local government area

Private lands

Records

Brush-tailed Rock-wallaby record (WSP)

Survey effort

Rocky Area BTRW and Roost inspection

Spotlighting and mammal call playback

Terrestrial camera trap

Potential habitat (PCTs)

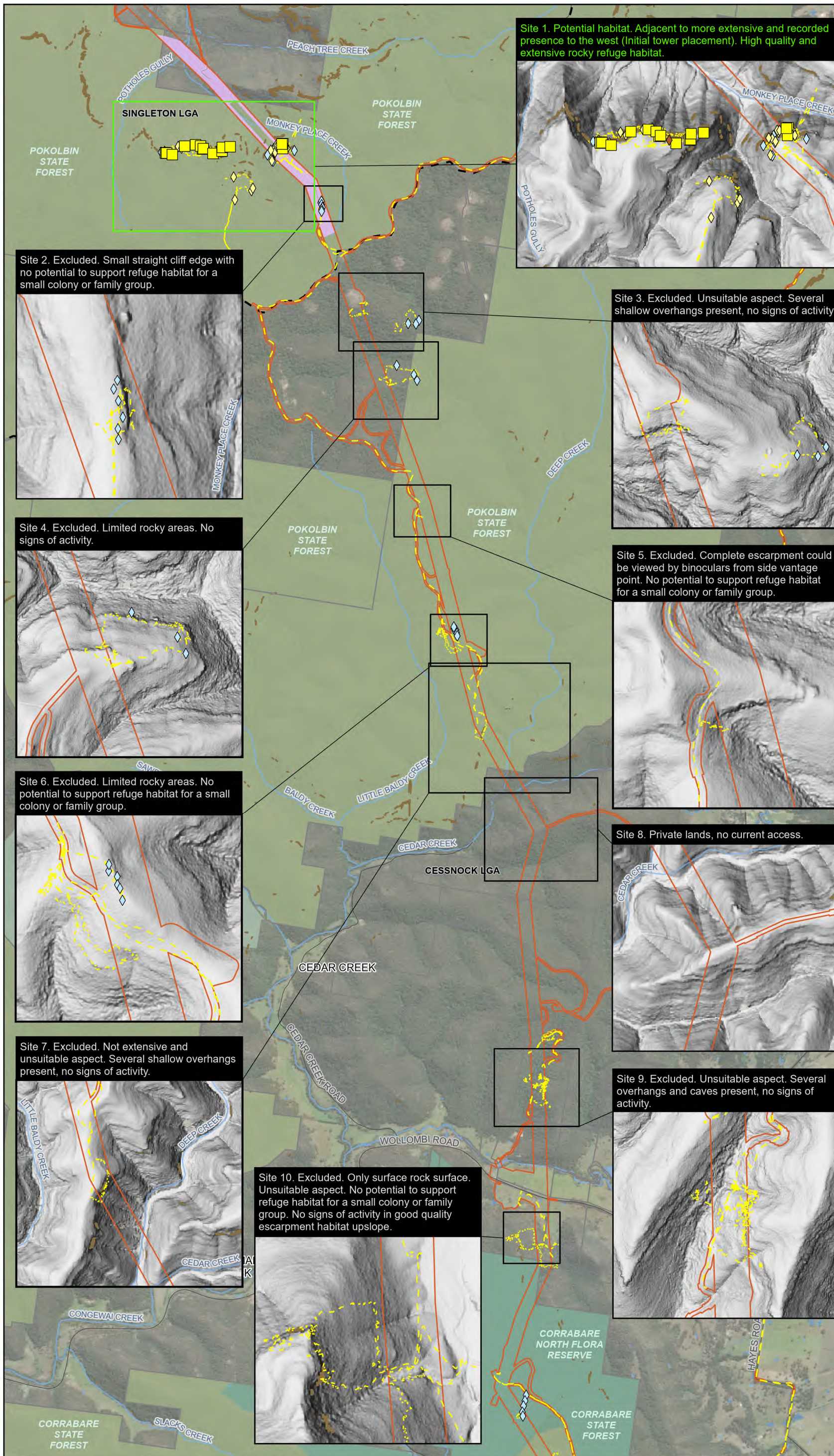

Note: this map only shows the mountainous portion of the overall study area.

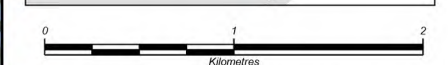

Coordinate system: GDA2020 MGA Zone 56
Scale ratio correct when printed at A3

1:40,000 Date: 14/07/2025

Data sources: EMM, Beca, Geoscience Australia, NSW State Government, WSP
World Imagery: Earthstar Geographics, Maxar

© WSP Australia Pty Ltd ("WSP"). Copyright in the drawings, information and data recorded ("the information") is the property of WSP. This document and the information are solely for the use of the authorised recipient and this document may not be used, copied or reproduced in whole or part for any purpose other than that which it was supplied by WSP. WSP makes no representation, undertakes no duty and accepts no responsibility to any third party who may use or rely upon this document or the information. ISO 9001 Certified Quality System to ISO 9001. © APPROVED FOR AND ON BEHALF OF WSP Australia Pty Ltd.

Figure 14.7c
Brush-tailed Rock-wallaby -
Habitat Assessment and Survey
Central (Page 2 of 3)

- Legend**
- Biodiversity study area
- Existing environment**
- Road
 - Named watercourse
 - Waterbody
 - Slope $\geq 50^\circ$ (sourced from DCS Spatial Services)
 - NPWS reserve
 - State conservation area
 - Flora reserve
 - State forest
 - Local government area
 - Private lands
- Records**
- Brush-tailed Rock-wallaby record (WSP)
- Survey effort**
- Rocky Area BTRW and Roost inspection
 - Terrestrial camera trap
 - Habitat assessment walking track
 - Potential habitat (PCTs)

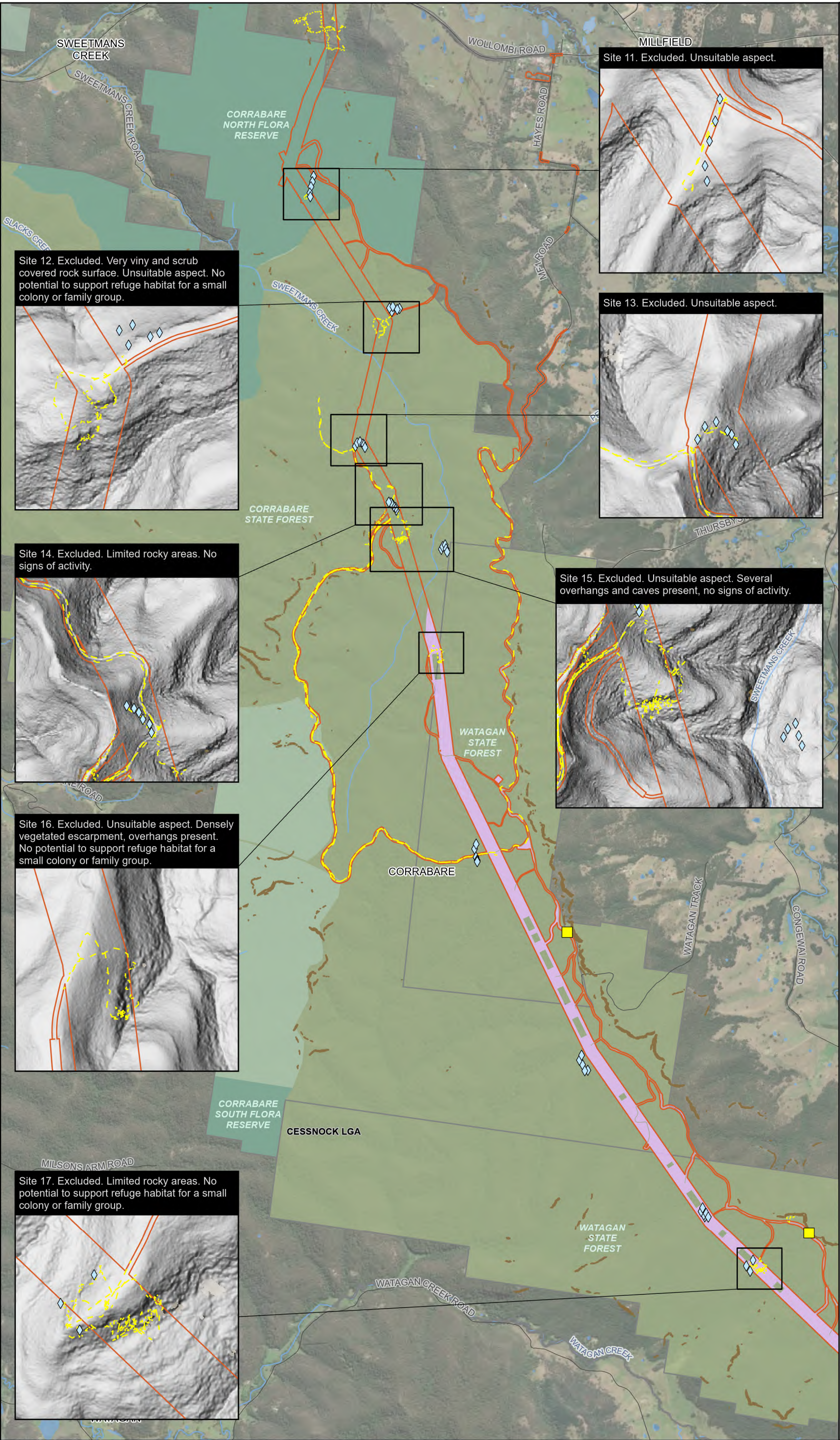

Note: this map only shows the mountainous portion of the overall study area.



0 1 2
Kilometres

Coordinate system: GDA2020 MGA Zone 56
Scale ratio correct when printed at A3

1:40,000 Date: 14/07/2025

Data sources: EMM, Beca, Geoscience Australia, NSW State Government, WSP
World Imagery: Earthstar Geographics, Maxar

© WSP Australia Pty Ltd ("WSP"). Copyright in the drawings, information and data recorded ("the information") is the property of WSP. This document and the information are solely for the use of the authorised recipient and this document may not be used, copied or reproduced in whole or part for any purpose other than that which it was supplied by WSP. WSP makes no representation, undertakes no duty and accepts no responsibility to any third party who may use or rely upon this document or the information. NCSC Certified Quality System to ISO 9001. © APPROVED FOR AND ON BEHALF OF WSP Australia Pty Ltd.

■ Potential habitat (PCTs)

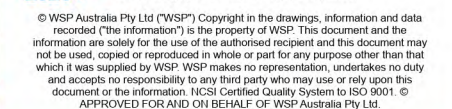

Legend

- Biodiversity study area
- Existing environment**
 - Road
 - Named watercourse
 - Waterbody
 - Slope $\geq 50^\circ$ (sourced from DCS Spatial Services)
 - NPWS reserve
 - State conservation area
 - Flora reserve
 - State forest
 - Local government area
 - Private lands
- Microbat cave survey effort**
 - ◆ Microchiropteran bat (Harp trap)
 - ◆ Microchiropteran bat (Roost)
 - ◆ Microchiropteran bat (Ultrasonic)
 - Habitat assessment walking track
 - Recorded breeding habitat for Large-eared Pied Bat
- Initial habitat suitability assessment**
 - Recorded diurnal roosting (evident observed)
 - Highly suitable for diurnal roosting (no evidence found)
 - Not suitable for diurnal roosting (no trapping survey required)

Site 1. Various roosting opportunities recorded, including signs of diurnal roosting.

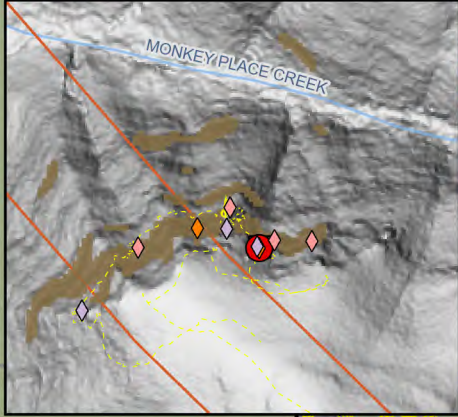

Site 2. Small straight cliff edge with isolated small pockets not considered potential for diurnal roosting along escarpment.

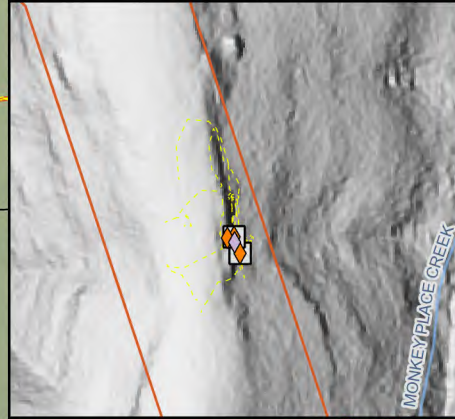

Site 3. Some shallow overhangs in escarpment however considered unsuitable for diurnal roosting.

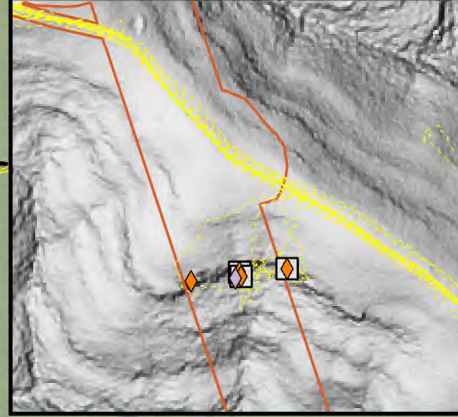

Site 4. Shallow overhang present but no signs of use and no potential for diurnal roosting.

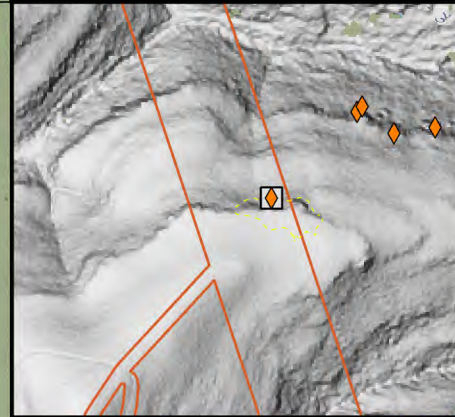

Site 6. Several shallow overhangs present, one with diurnal roosting suitability and small signs of use, but not considered likely to be used for breeding.

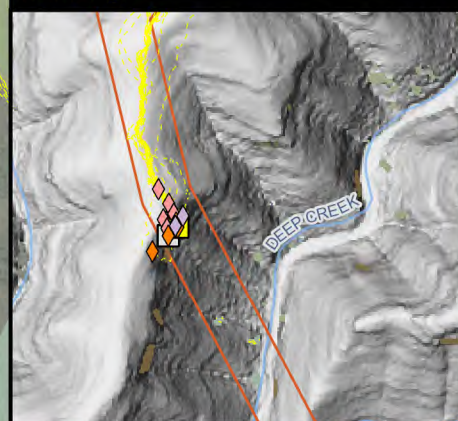

Site 5. Complete escarpment could be viewed by binoculars from side vantage point. Considered unsuitable for diurnal roosting due to absence of caves or overhangs.

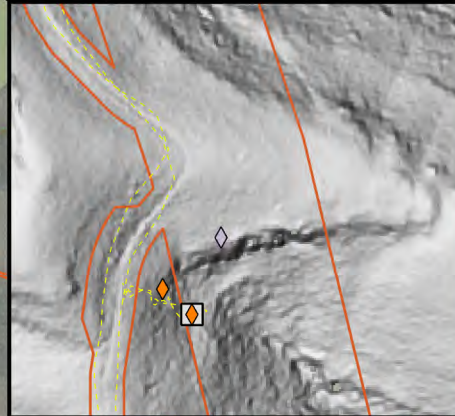

Site 7. Private lands, no current



Site 8. Various roosting opportunities recorded, including signs of diurnal roosting. Potential and expected breeding.

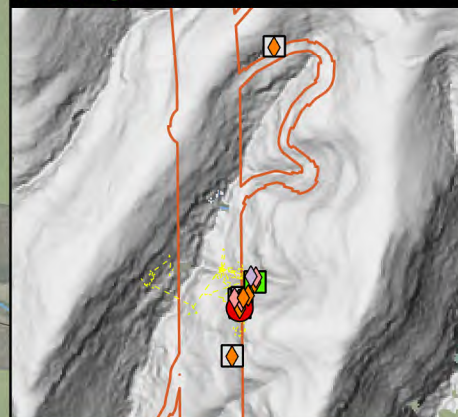

Note: this map only shows the mountainous portion of the overall study area.



0 1 2
Kilometres

Coordinate system: GDA2020 MGA Zone 56
Scale ratio correct when printed at A3

1:40,000 Date: 14/07/2025

Data sources: EMM, Beca, Geoscience Australia, NSW State Government, WSP
World Imagery: Earthstar Geographics, Maxar

© WSP Australia Pty Ltd ("WSP") Copyright in the drawings, information and data recorded ("the information") is the property of WSP. This document and the information are solely for the use of the authorised recipient and this document may not be used, copied or reproduced in whole or part for any purpose other than that which it was supplied by WSP. WSP makes no representation, undertakes no duty and accepts no responsibility to any third party who may use or rely upon this document or the information. ISO 9001 Certified Quality System to ISO 9001. © APPROVED FOR AND ON BEHALF OF WSP Australia Pty Ltd.

Figure 14.7d
Microbat Cave Breeding -
Habitat Assessment and Survey
Central (Page 2 of 3)

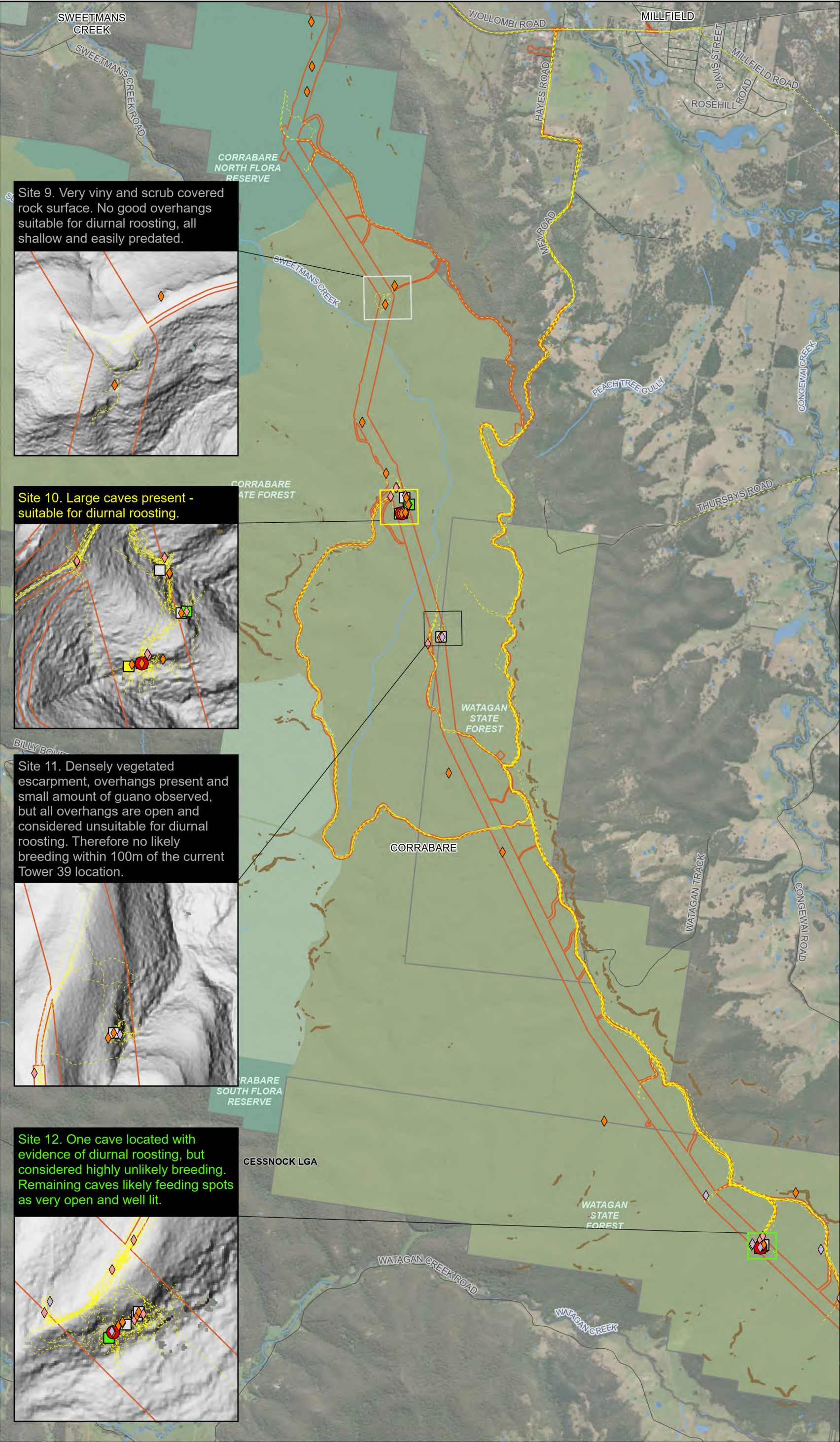

Site 9. Very viny and scrub covered rock surface. No good overhangs suitable for diurnal roosting, all shallow and easily predated.

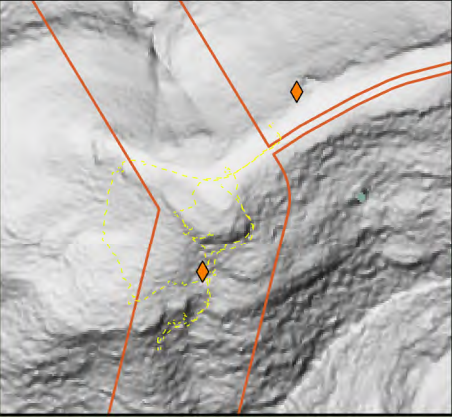

Site 10. Large caves present - suitable for diurnal roosting.

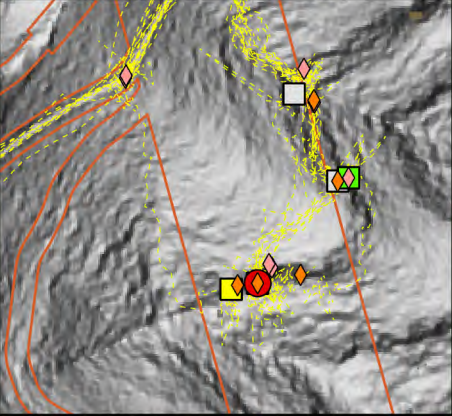

Site 11. Densely vegetated escarpment, overhangs present and small amount of guano observed, but all overhangs are open and considered unsuitable for diurnal roosting. Therefore no likely breeding within 100m of the current Tower 39 location.

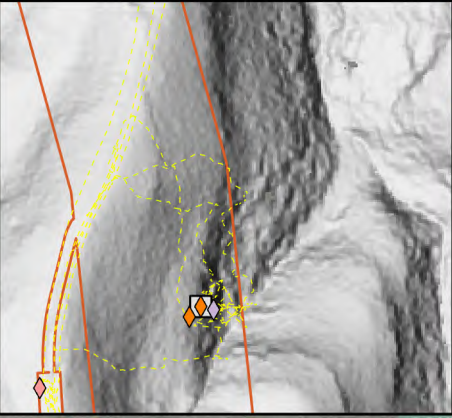

Site 12. One cave located with evidence of diurnal roosting, but considered highly unlikely breeding. Remaining caves likely feeding spots as very open and well lit.

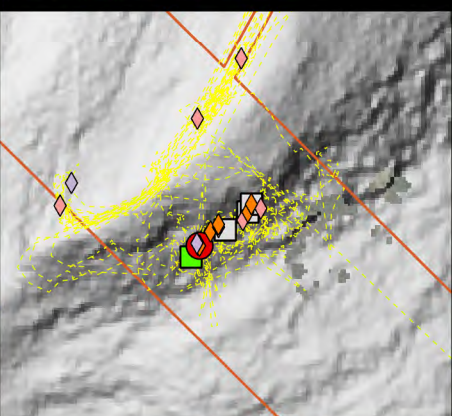

Legend

- Biodiversity study area
- Existing environment
 - Road
 - Named watercourse
 - Waterbody
 - Slope $\geq 50^\circ$ (sourced from DCS Spatial Services)
 - NPWS reserve
 - State conservation area
 - Flora reserve
 - State forest
 - Local government area
 - Private lands
- Microbat cave survey effort
 - ◆ Microchiropteran bat (Harp trap)
 - ◆ Microchiropteran bat (Roost)
 - ◆ Microchiropteran bat (Ultrasonic)
 - Habitat assessment walking track
 - Recorded breeding habitat for Large-eared Pied Bat
- Initial habitat suitability assessment
 - Recorded diurnal roosting (evident observed)
 - Highly suitable for diurnal roosting (no evidence found)
 - Not suitable for diurnal roosting (no trapping survey required)

Note: this map only shows the mountainous portion of the overall study area.



Coordinate system: GDA2020 MGA Zone 56
Scale ratio correct when printed at A3
1:40,000 Date: 14/07/2025

Data sources: EMM, Beca, Geoscience Australia, NSW State Government, WSP
World Imagery: Earthstar Geographics, Maxar

© WSP Australia Pty Ltd ("WSP"). Copyright in the drawings, information and data recorded ("the information") is the property of WSP. This document and the information are solely for the use of the authorised recipient and this document may not be used, copied or reproduced in whole or part for any purpose other than that for which it was supplied by WSP. WSP makes no representation, undertakes no duty and accepts no responsibility to any third party who may use or rely upon this document or the information. WSP is a Certified Quality System to ISO 9001. © APPROVED FOR AND ON BEHALF OF WSP Australia Pty Ltd.

Legend

- Biodiversity study area
- Existing environment
 - Road
 - 500 kV transmission line
 - Named watercourse
 - Waterbody
 - Slope $\geq 50^\circ$ (sourced from DCS Spatial Services)
 - NPWS reserve
 - State conservation area
 - Flora reserve
 - State forest
 - Local government area
 - Private lands
- Microbat cave survey effort
 - ◆ Microchiropteran bat (Harp trap)
 - ◆ Microchiropteran bat (Roost)
 - ◆ Microchiropteran bat (Ultrasonic)
 - Habitat assessment walking track
 - Recorded breeding habitat for Large-eared Pied Bat
- Initial habitat suitability assessment
 - Recorded diurnal roosting (evident observed)
 - Appear to be suitable for diurnal roosting (not accessible during inspection)
 - Not suitable for diurnal roosting (no trapping survey required)

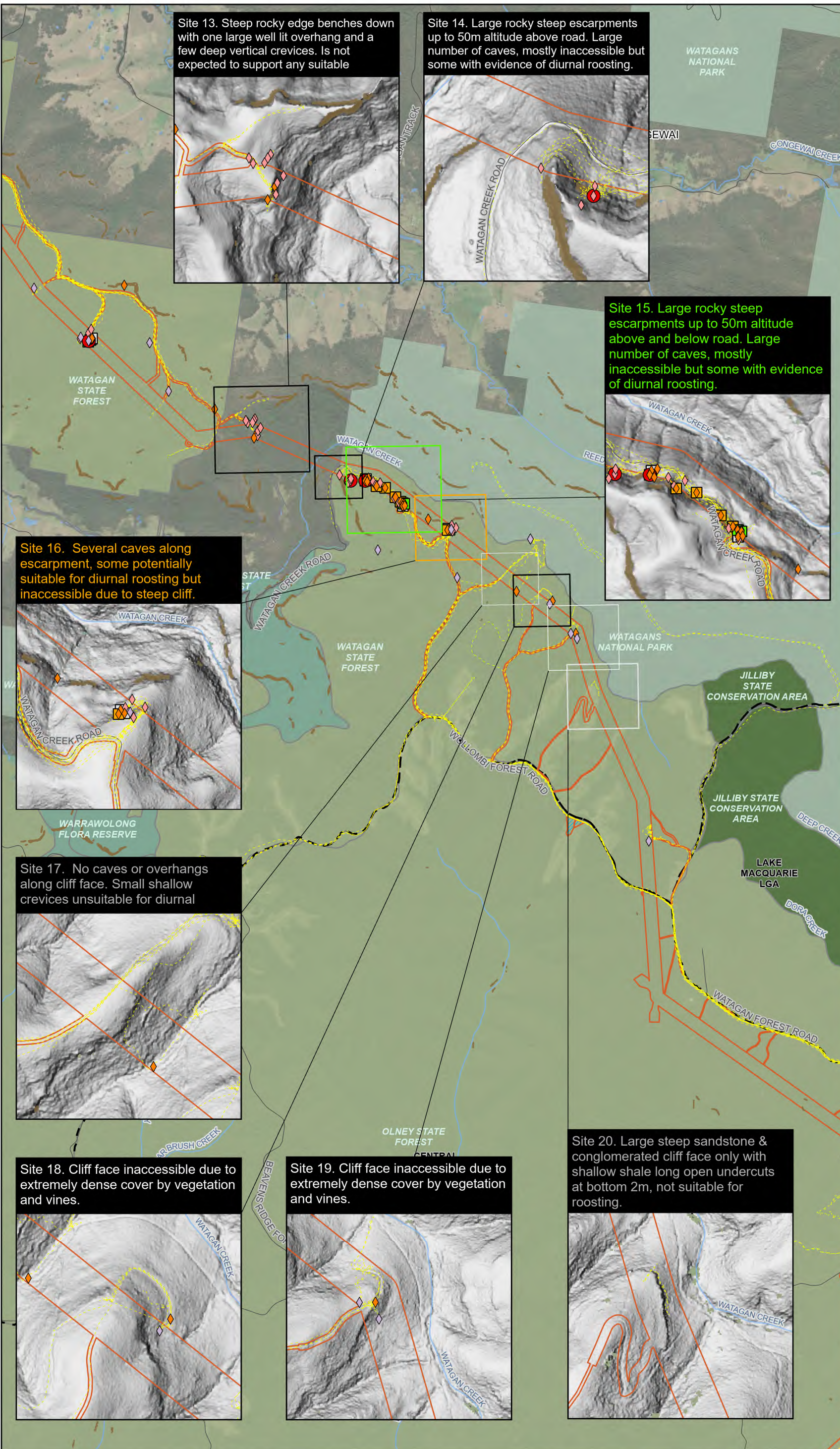

Note: this map only shows the mountainous portion of the overall study area.



0 1 2
Kilometres

Coordinate system: GDA2020 MGA Zone 56
Scale ratio correct when printed at A3

1:40,000 Date: 14/07/2025

Data sources: EMM, Beca, Geoscience Australia, NSW State Government, WSP
World Imagery: Earthstar Geographics, Maxar

© WSP Australia Pty Ltd ("WSP") Copyright in the drawings, information and data recorded ("the information") is the property of WSP. This document and the information are solely for the use of the authorised recipient and this document may not be used, copied or reproduced in whole or part for any purpose other than that which it was supplied by WSP. WSP makes no representation, undertakes no duty and accepts no responsibility to any third party who may use or rely upon this document or the information. NCSC Certified Quality System to ISO 9001. © APPROVED FOR AND ON BEHALF OF WSP Australia Pty Ltd.