F.1 Field survey – Transect descriptions

Table F.1 Survey unit (SU) descriptions

Survey unit	Landform	Description
1	Hillslope	SU1 traverses low rolling hills with a gentle hillslope with small open depressions between Plashett Reservoir to the west and the Hunter Valley Operations mining complex to the east. Much of the SU has been historically cleared for pastoral use with isolated clumps of predominantly regrowth vegetation concentrated around Plashett Reservoir. SU1 crosses Wiseman's Creek (2nd order), Saltwater Creek (2nd order), Parnells Creek (3rd order) and several low order drainage lines. Visibility throughout the SU was limited by dense grass cover although vehicle tracks, fencelines, ant nests and tree canopies provided some surface exposures.
2	Footslope	SU2 follows a gently inclined hillslope with open depressions that runs parallel east of the Hunter River before ceasing before the western bank at the first project area crossing of the Hunter River. The SU bisects a steep hillslope to the west (toward the Hunter River) and a flat plain to the east. Much of the SU has been historically cleared for pastoral use with isolated clumps of vegetation concentrated around unnamed drainage channels. SU2 crosses no named tributaries. Visibility across the SU was limited by dense, tall grass cover with some exposures noted on some hill sides and drainage channels.
3	Floodplain	SU3 traverses the Hunter River (9th order) with a flat, expansive, grassy floodplain on the western bank and a topographic rise toward a crest on the eastern bank. The hillslope features sandstone boulders with soils described as skeletal on the slope with numerous rock exposures. Much of the SU has been historically cleared for pastoral use with some moderately dense clumps of vegetation concentrated around Hunter River and toward the eastern hillslope.
4	Footslope	SU4 is dominated by agricultural land that follows the gently inclined footslopes east of the Hunter River. SU4 crosses no named tributaries or unnamed drainage channels. Almost all of SU4 has been historically cleared for pastoral use with some isolated trees noted in sporadic paddocks. Visibility throughout the SU was limited by dense grass cover with some exposures noted on some vehicle tracks and fencelines.
5	Plain	SU5 crosses the Hunter River (9th order) on a flat plain with intermittent open depressions comprising dense grass cover on the western bank and a narrow riparian corridor of vegetation on the eastern bank that has been highly disturbed through flooding. Much of the SU has been historically cleared for pastoral use with visibility throughout the SU limited by dense grass cover with some exposures present on cattle and vehicle tracks.
6	Reclaimed land	SU6 forms a flat, highly disturbed landscape running parallel north of the Hunter River that has been previously modified for mining activities. SU6 traverses no named tributaries or unnamed drainage channels. Almost all of the SU has been historically cleared and reclaimed for mine use with few isolated trees observed. Vegetation in the area is dominated by dense invasive weeds and tall grasses that obscures close to all ground surface visibility.
7	Plain	SU7 first traverses the Hunter River (9th order) on a flat plain with intermittent depressions before following the meander of Hobden Gully (2nd order) that was predominantly dry at the time of the survey. The Hunter Valley Operations mining complex is visible up an artificial rise along the southern boundary of the SU with flat, grassy plains dominating the areas surrounding the tributaries. Much of SU7 has been historically cleared for pastoral and/or mine use with vegetation mainly constrained to sporadic pockets around the watercourses. Visibility throughout the SU limited by dense grass cover (including invasive weeds) with some exposures present on cattle and vehicle tracks.
8	Alluvial terrace	SU8 follows a bend of Archerfield Road along the north-east perimeter of the Hunter Valley Operations mining complex. The undulating alluvial terrace forms part of a predictive model that showed potential for Warkworth sand deposits to be present in this SU (Umwelt 2023). Almost all of SU8 has been historically cleared and reclaimed for pastoral and/or mine use with open woodlands of young trees observed from in key locations during the survey. The SU crossed one low order unnamed drainage line. Visibility throughout the SU was limited by dense grass cover with some sandy exposures present around vehicle tracks and beneath tree canopies.

Survey unit	Landform	Description
9	Hillslope	SU9 largely forms the north-east side of a reclaimed mine embankment that follows the curvature between the Hunter Valley Operations mining complex and Archerfield Road. The disturbed hillslope landscape has been historically cleared for pastoral and/or mine use with open woodlands of young trees observed around in key locations during the survey. The SU crosses one low order unnamed drainage line. Visibility throughout the SU was limited by dense grass cover with some exposures noted around vehicle tracks.
10	Hillslope	SU10 traverses gently undulating hillslopes with open depressions that are transacted by multiple roads (including Archerfield Road) parallel west of Hunter River. The SU has been subject to high disturbance and land clearance through mine activity, a transmission line, multiple roads and dams but appears to be partially used presently for agro-pastoral activities. The SU crosses two low order unnamed drainage lines. Visibility throughout the SU was limited by dense grass cover with some exposures noted around vehicle tracks and beneath the transmission line.
11	Footslope	SU11 follows the undulating lower hillslopes with open depressions on the eastern side of the Hunter River floodplain. The SU crosses Wollombi Brook (8th order tributary to the Hunter River), Sandy Hollow (2nd order) and 6 other unnamed lower order drainage lines. Much of the SU has been historically cleared for pastoral use, with numerous dams noted throughout the landscape. Some small clumps of vegetation are preset and are concentrated around Wollombi Brook (non-pastoral use). Visibility throughout the SU was limited by dense grass cover with some exposures identified around dams, drainage channels, vehicle tracks and fence lines. Some exposures areas presented evidence for deeper sandy soils.
12	Floodplain	SU12 is a relatively flat floodplain with open depressions located on western side of Hunter River that is dominated by agricultural fields. The SU runs mostly parallel east of the Golden Highway until the crossing of Doctors Creek. The SU crosses Loder Creek (4th order) and 2 unnamed drainage lines. Much of the SU has been historically cleared for pastoral use, with numerous dams, fences and paddocks noted throughout the landscape. Trees are virtually absent from this landscape, with some isolated occurrences sporadically identified in some paddocks. Visibility throughout the SU was limited by dense grass cover with some exposures noted around vehicle tracks, fence lines and dams.
13-S	Hillslope	SU13 crosses low, undulating hillslopes to the east of Loder Creek (4th order) bisecting Putty Road and a rail line. The SU crosses 4 unnamed drainage lines associated with Loder Creek. Much of the SU has been historically cleared for pastoral and/or industrial use, with major roads and rail lines documented throughout the landscape. Some young clumps of growth trees are evident and mostly located on the eastern boundary of the Project area. Visibility throughout the SU was mostly limited by dense grass cover, especially in open paddocks, however some larger exposures were documented with cracking clays under young saplings.
13-N	Floodplain	Not surveyed.
14	Plain	SU14 runs along the eastern side of a series of large dams and infrastructure associated with Bulga Mine then into the western portion of the Singleton Military Area. The SU is largely flat plain with small open depressions and crosses 16 unnamed drainage lines associated with Nine Mile Creek (2nd order) that were largely dry at the time of survey. Much of the SU has been historically cleared for pastoral and/or mine use, with a high level of disturbance noted due to earthworks, land modification, dams, roads and dirt vehicle tracks. Some young clumps of revegetated trees are evident and mostly located within the bounds of the Singleton Military Area. Visibility throughout the SU was mostly limited by dense grass cover, especially in open paddocks, however some larger eroding exposures were documented under young saplings and the dams.
14-W	Plain	Not surveyed.

Survey unit	Landform	Description
15	Plain	SU15 includes the flat plain landscape with small open depressions surrounding Nine Mile Creek (2nd order), an ephemeral stream that follows a 120 m wide transmission corridor into a revegetated densely wooded area to the south. The SU crosses Nine Mile Creek twice and one other unnamed drainage line. Much of the SU has been historically cleared for industrial and/or Defence use, with the transmission line impacting the integrity of the landscape. Portions of the SU featured open woodland with relatively young trees. Visibility throughout the SU was limited by grass cover but increased in areas with cracking clays exposed under tree canopies and vehicle tracks.
16	Footslope	SU16 follows the base of a footslope along the transmission line clearing within the southwest portion of the Singleton Military Area up until Cessnock Road. The SU comprises gentle undulating hills with small open depressions and crosses 8 unnamed drainage lines associated with Nine Mile Creek (2nd order), Mudies Creek (3rd order) and Monkey Place Creek (5th order). Much of the SU has been historically cleared for industrial and/or Defence use, with the transmission line impacting the integrity of the landscape. The southwest side of the SU featured open woodland with relatively young trees. Visibility throughout the SU was limited by grass cover but increased in areas with cracking clays exposed under tree canopies and vehicle tracks.
17	Footslope	SU17 largely forms the alluvial flats surrounding Monkey Place Creek (5th order) moving toward the steep footslopes/spurs at the base of Pokolbin State Forest to the southwest and southeast of the SU. The SU crosses Monkey Place Creek (5th order) as well as 18 unnamed drainage lines associated with the tributary. Portions of the SU have been historically cleared for pastoral and/or later Defence use, with the vegetation clearance impacting the integrity of the landscape across the plains. The southwest side of the SU featured relatively closed woodland as the landscape became more rugged. Visibility throughout the SU was limited by grass and leaf cover with small exposures concentrated along drainage channels and vehicle tracks.
18	Hillslope	SU18 begins at the sheer ridgeline separating Pokolbin State Forest with the Singleton Military Area then traverses the steep slopes of Pokolbin with frequent sandstone outcropping and cliffs. At least 14 unnamed drainage channels at the bottom of gullies bisect the landscape with numerous rocky overhangs identified throughout. Much of the SU has been historically cleared for logging activities, with regrowth forest dominating the SU. Some older trees were noted at the bottom of gullies where access was more restricted for vehicles. Visibility throughout the SU was limited by dense leaf/vegetation cover with small exposures concentrated along vehicle tracks.
19	Gully	SU19 was not visited as part of the survey because of dangerous terrain (very steep slopes) and access issues. The SU crosses a steep gully system which is dissected on two sides by Cedar Creek (6th order) and once by Deep Creek (5th order). The surrounding landscape is very steep with visibility assumed to be similar to surrounding SU18, being constrained by dense leaf/vegetation cover.
20	Hillslope	SU20 was not visited as part of the survey because of access restrictions. The SU traverses moderate to steep slopes typically found in the southern portion of Pokolbin State Forest. The SU crosses 3 unnamed drainage lines. The visibility is assumed to be similar to that of surrounding SU18 being constrained by dense leaf/vegetation cover.
21	Plain	SU21 is a flat expanse straddling the Pokolbin (north) and Corrabare (south) State Forest area. The SU is divided by Wollombi Road and crosses Congewai Creek (6th order) and two unnamed drainage channels. Much of SU21 has been historically cleared for pastoral, residential and/or industrial activities, with small clumps of remnant forest observed around Wollombi Road and the watercourses. Visibility throughout the SU was limited by dense grass cover with small localised exposures concentrated along vehicle tracks and watercourses.

Survey unit	Landform	Description
22	Hillslope	SU22 traverses through the steep hillslopes and gullies of the Corrabare North Flora Reserve to the west of Sweetmans Creek Road. The landscape features frequent sandstone outcropping (including rocky overhangs) and cliffs. The SU crosses eight unnamed drainage lines associated with Congewai (6th order) and Sweetmans Creek (4th order). Much of the landscape has been historically cleared for logging, with this section of the Flora Reserve only protected from 1985. There are some portions of remnant forest observed throughout the SU, with older trees visible around surrounding invasive weeds, vines and thick brambles. Visibility throughout the SU was limited by dense leaf/vegetation cover with small exposures concentrated along vehicle tracks.
23	Gully	SU23 crosses the steep gully system carved by Sweetmans Creek (4th order) and its associated unnamed tributaries toward the southern end of Corrabare State Forest. The SU intersects the watercourse ten times with rugged sandstone outcrops towering on either side. Much of the landscape has been historically cleared for logging with thick, juvenile forest areas common throughout the area. There are some portions of remnant forest observed throughout the SU, with older trees visible around surrounding invasive weeds, vines and thick brambles. Visibility throughout the SU was limited by dense leaf/vegetation cover with small pockets of exposures concentrated along vehicle tracks.
24	Hillslope	SU24 flows through the southern end of Corrabare State Forest into the Watagan State Forest. The steep densely forested terrain passes through areas of more open forest, with large old trees, then into revegetated almost impassable sections of vegetation full of invasive weeds and brambles. The rugged landscape features countless sandstone cliffs and sections of outcropping at the top of the slopes and small open depressions. The SU features >30 unnamed drainage lines mainly associated with Congewai Creek (6th order) to the east and Watagan Creek (5th order) to the west. Visibility throughout the SU was limited by extremely dense leaf/vegetation cover with small exposures concentrated along infrequent vehicle tracks.
25	Gully	Parts of SU25 were not visited as part of the survey because of access issues. The SU traverses the moderate to steep slopes typically found in the Watagan State Forest down to a flat valley floor with open depressions. The SU crosses Watagan Creek (5th order), and three unnamed drainage lines. The visibility is assumed to be similar to surrounding SUs being constrained by dense leaf/vegetation cover.
26	Hillslope	SU26 crosses the steep undulating hillslopes and gullies in the south-east portion of Watagan State Forest through to the north-east part of Olney State Forest with small open depressions. The SU is densely forested with mostly revegetated trees from the historic and current logging industry. Some mature trees were observed down steep sections inaccessible to logging trucks. The rugged landscape features countless sandstone cliffs and sections of outcropping at the top of the slopes. Observable soil was sandy and loose. Much of the SU was covered in invasive weeds, vines and brambles, thick leaf litter, obscuring ground visibility. The SU crosses 10 unnamed drainage lines and minor watercourses associated with Watagan Creek (5th order) and Wyong River (4th order).
27	Footslope	SU27 traverses the undulating footslope through Olney State Forest that has been heavily disturbed through historic and modern logging. The landscape can be divided into 2, with the first including more open forest where recent logging has occurred. These areas are common, with invasive weeds covering the undergrowth and are easier to navigate through due to the frequent access tracks. The second includes more historic logged landscapes that house more mature trees and thick, almost impassable vegetation. Along some steeper sections some infrequent sandstone outcrops and overhangs were observed. The SU crosses 10 unnamed drainage lines and minor watercourses associated with the Wyong River (4th order). Visibility throughout the SU was limited by extremely dense leaf/vegetation cover with small exposures concentrated along watercourses and vehicle tracks.
28	Hillslope	SU28 includes the steep hillslopes of undisturbed fern covered tropical forest typical of Olney State Forest that flow into historically cleared open forest logging areas. The tropical forest was devoid of invasive weeds, covered in mature trees, and featured a steep sandstone gully with numerous boulders surrounding waterfalls and shallow overhangs. A distinct vegetation change occurred coming out of the gully, with more undulating hillslopes around drainage channels showing clear signs of previous disturbance. The SU crosses ten unnamed drainage lines and minor watercourses associated with the Wyong River (4th order). Visibility throughout the SU was limited by extremely dense leaf/vegetation cover with small exposures concentrated along watercourses.

Survey unit	Landform	Description
29	Footslope	SU29 runs across the moderately undulating footslope that is situated between Olney State Forest and the Jilliby State Conservation Area from McKenzie Road down to the northern side of Watagan Forest Road. The SU intersects five unnamed drainage channels with some slowly flowing waterfalls noted. Some rugged sandstone outcrops were observed but were infrequent and constrained to the western side of the SU. Much of the landscape has been historically cleared for logging with thick, juvenile forest areas common throughout the area surrounded by invasive weeds, vines and thick brambles. Visibility throughout the SU was limited by dense leaf/vegetation cover with small exposures concentrated along vehicle tracks.
30	Hillslope	SU30 includes the hillslopes common with the southeast part of Olney State Forest that has been heavily disturbed through historic and modern logging. Similar to SU27, the landscape can be divided into 2 distinct vegetation areas. The first includes more open juvenile forest where recent logging has occurred. These areas are common, with invasive weeds, vines and brambles covering the undergrowth making it difficult to navigate due to almost impassable undergrowth. The second includes more historically logged landscapes that house mature trees, usually around watercourses that were harder to access, with a transition to fern-based undergrowth vegetation. Along some steeper sections some sandstone outcrops and overhangs were observed. The SU crosses Jilliby Jilliby Creek (2nd order) several times and more than 4 unnamed drainage channels associated with the watercourse. Visibility throughout the SU was limited by extremely dense leaf/vegetation cover with small exposures concentrated along watercourses and vehicle tracks.
31	Hillslope	SU31 crosses gentle hillslopes across pastural land from Eraring Power Station that has been heavily modified through historic and modern activities (e.g. vegetation clearance and agriculture) before entering more rigorous terrains in the Jilliby State Conservation Area to the southwest. The SU crosses Dora Creek (5th order), Blarney Creek (2nd order), Jilliby Jilliby Creek (2nd order) and the Wyong River (5th order) several times and more than 22 unnamed drainage channels associated with the named watercourses. Visibility throughout SU31 was limited by dense grass cover in the south-east portion of the SU and extremely dense leaf/vegetation cover throughout the rest of the SU within forested areas with only small exposures concentrated along watercourses and vehicle tracks.
32	Hillslope	SU32 traverse the sometimes steep and narrow dirt access tracks found in Pokolbin State Forest. The tracks mostly follow the undulating ridgelines that cut through the forest with varying levels of disrepair. As the roads and tracks have been previously cleared, visibility is excellent throughout much of the SU though there is limited potential for existing archaeology within the immediate surrounding area. Where some previous sites were recorded on exposed access tracks, they were unable to be relocated due to environmental factors comprising erosion, rain or vehicle trampling.
33	Hillslope	SU33 runs across the often steep and narrow dirt access tracks found in Corrabare State Forest. The tracks mostly follow the undulating ridgelines that cut through the forest with varying levels of disrepair. As the roads and tracks have been previously cleared, visibility is excellent throughout much of the SU though there is limited potential for existing archaeology within the immediate surrounding area. Where some previous sites were recorded on exposed access tracks, they were unable to be relocated due to environmental factors including erosion, rain or vehicle trampling.
34	Hillslope	SU34 includes mostly gravel covered dirt logging truck roads commonly found in the Watagan and Olney State forests. The roads cut across undulating hills with most of the SU regularly graded and upkept. As the roads and tracks have been previously cleared, visibility is excellent throughout the SU although there is limited potential for existing archaeology within the immediate surrounding area.
35	Hillslope	Not surveyed. SU25 captures hardstand roads on undulating hillslope landform.

F.2 Field survey – Photograph catalogue

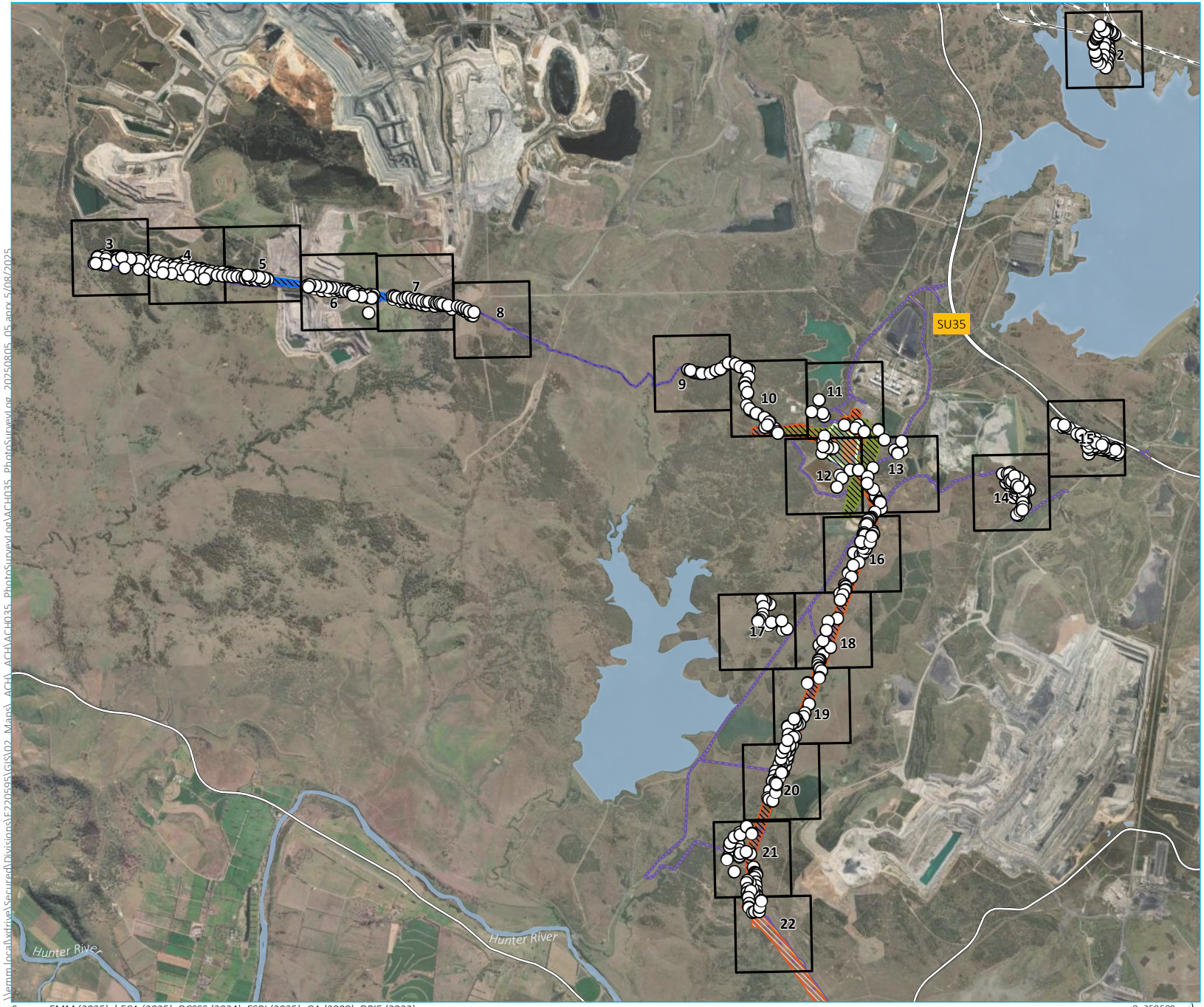

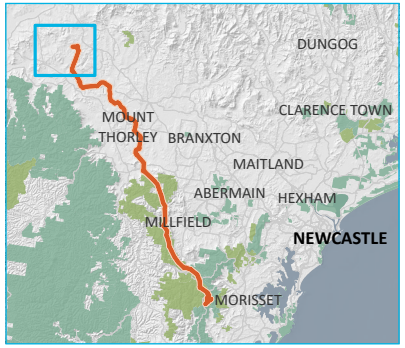

KEY

- Photographic record

Survey unit
- SU1
- SU2
- SU35

Project impact area
- HTP corridor
- Bayswater South switching station
- Construction support site
- Adjustment to existing transmission line (lines 31 and 32)
- Upgrades to existing transmission line (lines 5A3 and 5A4)
- Access track

Existing environment
- Rail line
- Major road

WATERBODY
- Named watercourse
- Named waterbody

INSET KEY
- Major road
- HTP corridor
- NPWS reserve
- State forest

Photo Survey Log- SU1
Map 1 of 245

Hunter Transmission Project
Aboriginal Cultural Heritage Assessment
Figure Appendix

EMM
creating opportunities

Source: EMM (2025); bECA (2025); DCSSS (2024); ESRI (2025); GA (2009); DPIE (2023)

0 250 500 m
GDA2020 MGA Zone 56

N

\\emm.local\vdrive\Secured\Divisions\E220595\GIS\02_Maps_ACH_ACH\ACH035_PhotoSurveyLog\ACH035_PhotoSurveyLog_20250805_05.aprx 5/08/2025

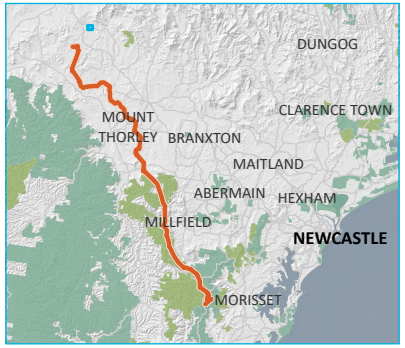

KEY

- Photographic record

Survey unit

- SU1

Project impact area

- Construction support site
- Access track

Existing environment

- Rail line
- Major road
- Vehicular track
- Named waterbody

INSET KEY

- Major road
- HTP corridor
- NPWS reserve
- State forest

Photo Survey Log- SU1
Map 2 of 245

Hunter Transmission Project
Aboriginal Cultural Heritage Assessment
Figure Appendix

EMM
creating opportunities

Source: EMM (2025); bECA (2025); DCSSS (2024); ESRI (2025); GA (2009); DPIE (2023)

0 250 500 m

GDA2020 MGA Zone 56

N

\\emm.local\xdrive\Secured\Divisions\E220595\GIS\02_Maps_ACH_ACH\ACH035_PhotoSurveyLog\ACH035_PhotoSurveyLog_20250805_05.aprx 5/08/2025

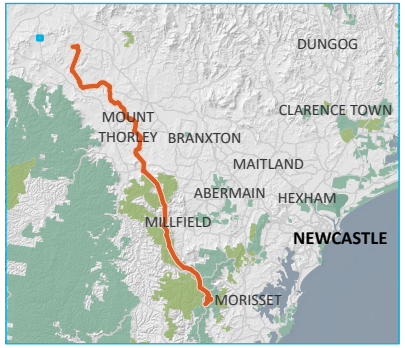

KEY

- Photographic record

Survey unit

- SU1

Project impact area

- Upgrades to existing transmission line (lines 5A3 and 5A4)
- Access track

Existing environment

- Major road
- Minor road
- Vehicular track

INSET KEY

- Major road
- HTP corridor
- NPWS reserve
- State forest

Photo Survey Log- SU1
Map 3 of 245

Hunter Transmission Project
Aboriginal Cultural Heritage Assessment
Figure Appendix

Source: EMM (2025); bECA (2025); DCSSS (2024); ESRI (2025); GA (2009); DPIE (2023)

0 250 500 m

GDA2020 MGA Zone 56

N

creating opportunities

\\emm.local\xtdrive\Secured\Divisions\EF220595\GIS\02_Maps_ACH_ACH\ACH035_PhotoSurveyLog\ACH035_PhotoSurveyLog_20250805_05.aprx 5/08/2025

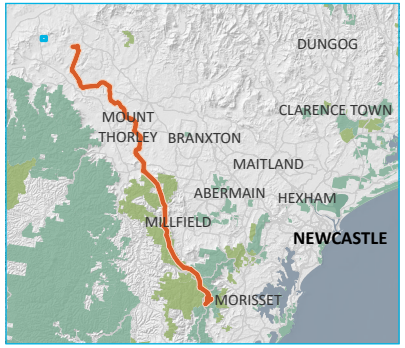

KEY

Photographic record

Survey unit

SU1

Project impact area

Upgrades to existing transmission line (lines 5A3 and 5A4)

Access track

Existing environment

Minor road

Vehicular track

INSET KEY

Major road

HTP corridor

NPWS reserve

State forest

Photo Survey Log- SU1
Map 4 of 245

Hunter Transmission Project
Aboriginal Cultural Heritage Assessment
Figure Appendix

EMM
creating opportunities

Source: EMM (2025); bECA (2025); DCSSS (2024); ESRI (2025); GA (2009); DPIE (2023)

0 250 500 m

GDA2020 MGA Zone 56

N

\\emm.local\xdrive\Secured\Divisions\E220595\GIS\02_Maps_ACH_ACH\ACH035_PhotoSurveyLog\ACH035_PhotoSurveyLog_20250805_05.aprx 5/08/2025

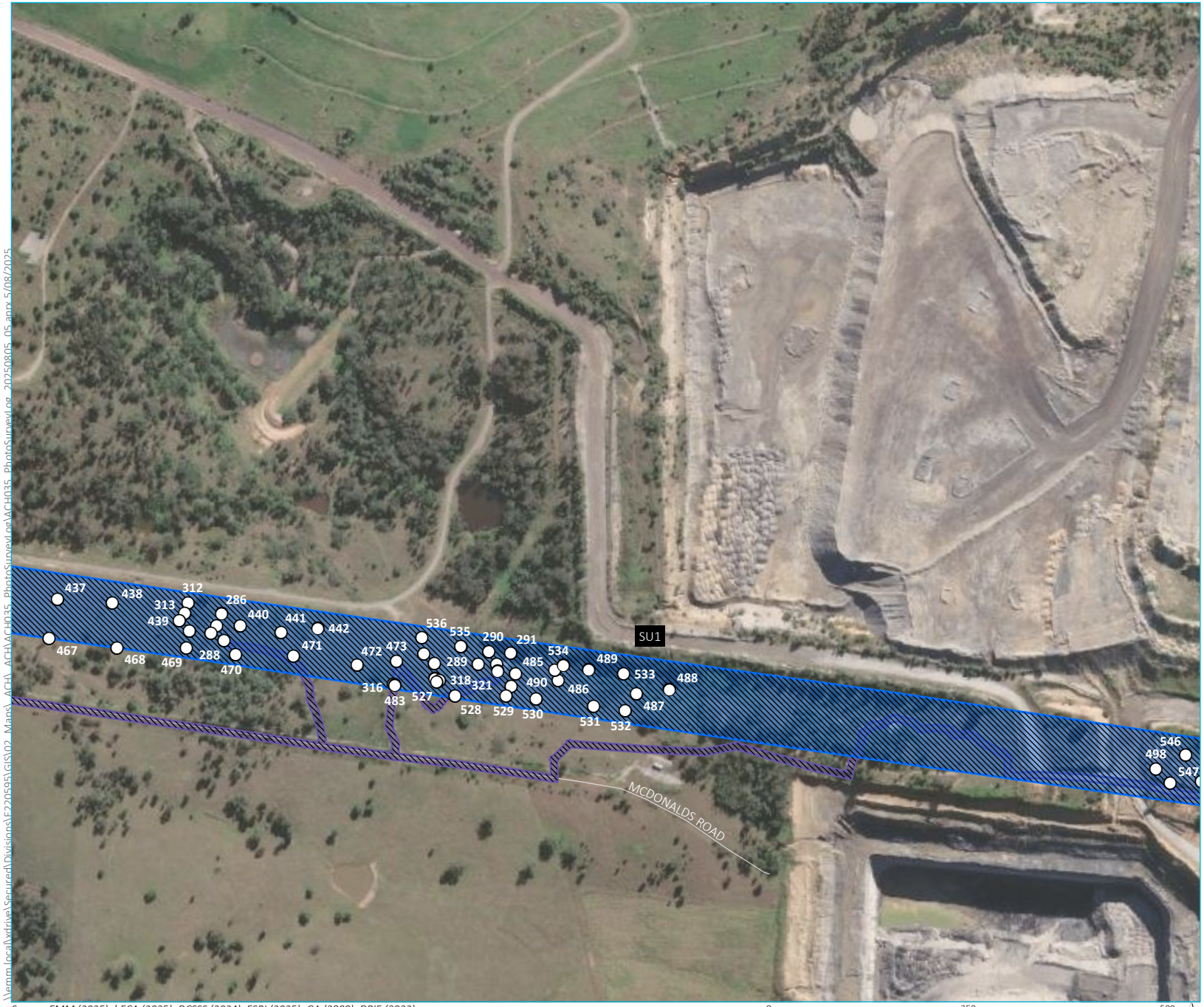

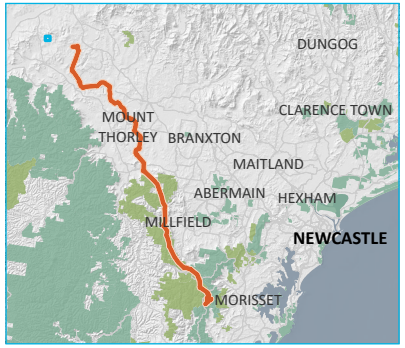

KEY

- Photographic record
- Survey unit
  - SU1
- Project impact area
  - Upgrades to existing transmission line (lines 5A3 and 5A4)
  - Access track
- Existing environment
  - Minor road
- INSET KEY
  - Major road
  - HTP corridor
  - NPWS reserve
  - State forest

Source: EMM (2025); bECA (2025); DCSSS (2024); ESRI (2025); GA (2009); DPIE (2023)

0 250 500 m

GDA2020 MGA Zone 56

N

Photo Survey Log- SU1
Map 5 of 245

Hunter Transmission Project
Aboriginal Cultural Heritage Assessment
Figure Appendix

EMM
creating opportunities

\\emm.local\wdrive\Secured\Divisions\E220595\GIS\02_Maps_ACH_ACH\ACH035_PhotoSurveyLog\ACH035_PhotoSurveyLog_20250805_05.aprx 5/08/2025

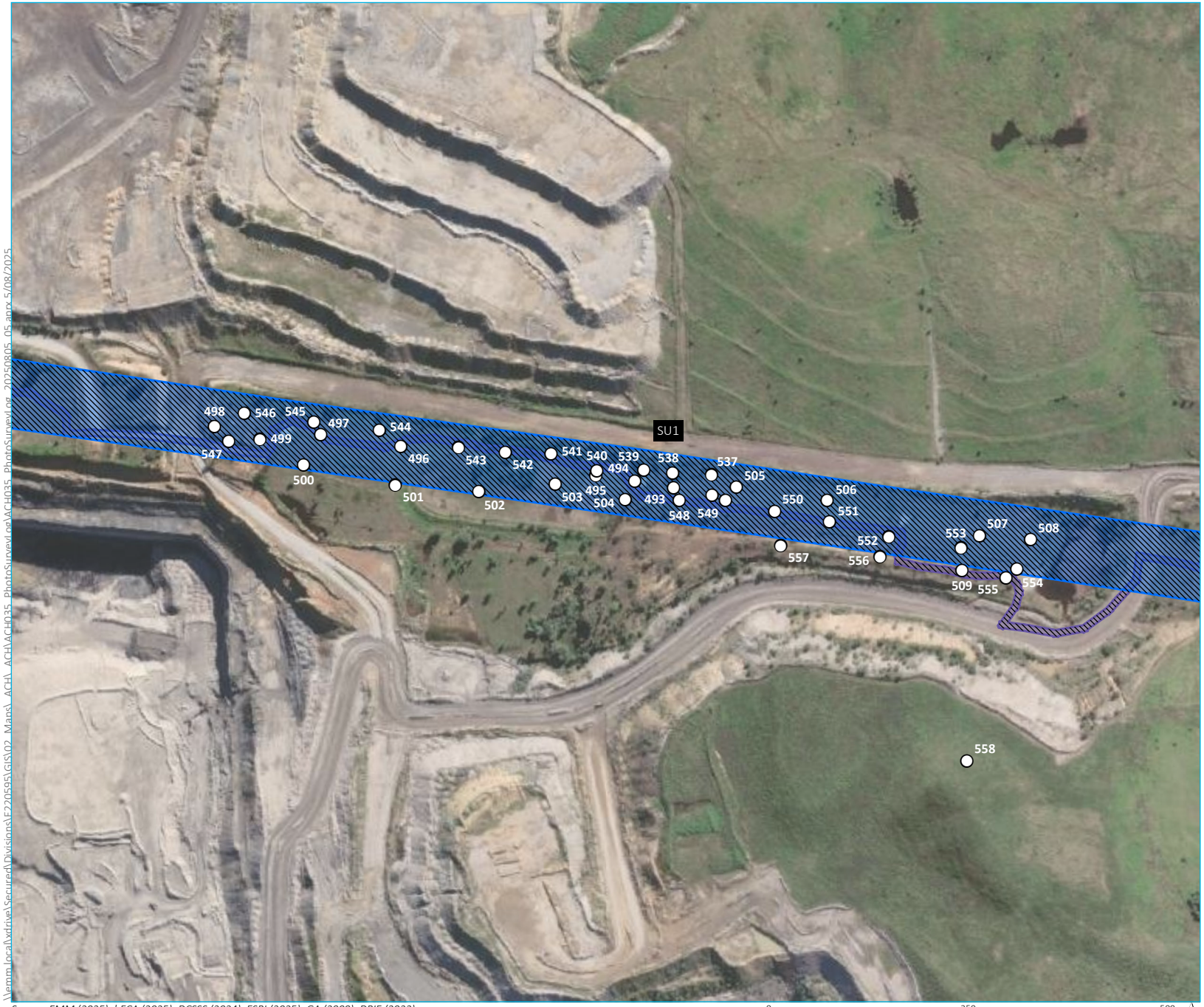

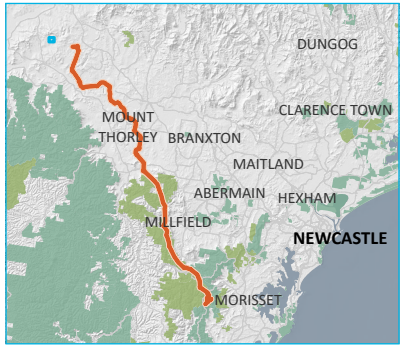

KEY

- Photographic record

Survey unit

- SU1

Project impact area

- Upgrades to existing transmission line (lines 5A3 and 5A4)
- Access track

INSET KEY

- Major road
- HTP corridor
- NPWS reserve
- State forest

\\emm.local\xdrive\Secured\Divisions\E220595\GIS\02_Maps_ACH_ACH\ACH035_PhotoSurvey\log\ACH035_PhotoSurveyLog_20250805_05.aprx 5/08/2025

Source: EMM (2025); bECA (2025); DCSSS (2024); ESRI (2025); GA (2009); DPIE (2023)

0 250 500 m

GDA2020 MGA Zone 56

N

Photo Survey Log- SU1
Map 6 of 245

Hunter Transmission Project
Aboriginal Cultural Heritage Assessment
Figure Appendix

EMM
creating opportunities

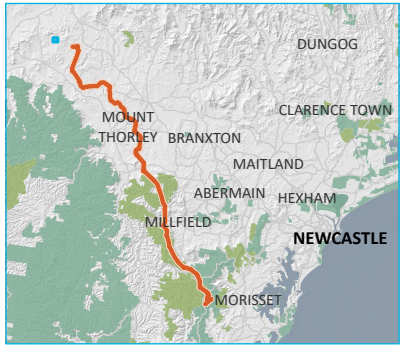

KEY

- Photographic record

Survey unit

- SU1

Project impact area

- Upgrades to existing transmission line (lines 5A3 and 5A4)
- Access track

INSET KEY

- Major road
- HTP corridor
- NPWS reserve
- State forest

Source: EMM (2025); bECA (2025); DCSSS (2024); ESRI (2025); GA (2009); DPIE (2023)

0 250 500 m

GDA2020 MGA Zone 56

N

\\emm.local\wtrive\Secured\Divisions\E220595\GIS\02_Maps_ACH_ACH\ACH035_PhotoSurveyLog\ACH035_PhotoSurveyLog_20250805_05.aprx 5/08/2025

Photo Survey Log- SU1
Map 7 of 245

Hunter Transmission Project
Aboriginal Cultural Heritage Assessment
Figure Appendix

EMM
creating opportunities

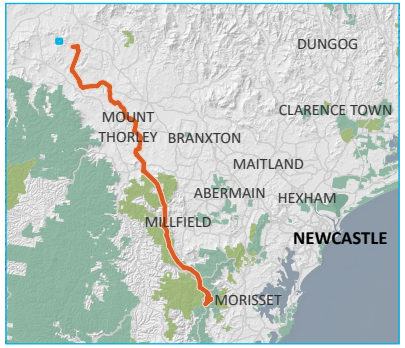

KEY

- Photographic record

Survey unit

- SU1

Project impact area

- Upgrades to existing transmission line (lines 5A3 and 5A4)
- Access track

INSET KEY

- Major road
- HTP corridor
- NPWS reserve
- State forest

\\emm.local\xdrive\Secured\Divisions\E220595\GIS\02_Maps_ACH_ACH\ACH035_PhotoSurveyLog\ACH035_PhotoSurveyLog_20250805_05.aprx 5/08/2025

Source: EMM (2025); bECA (2025); DCSSS (2024); ESRI (2025); GA (2009); DPIE (2023)

0 250 500 m

GDA2020 MGA Zone 56

N

Photo Survey Log- SU1
Map 8 of 245

Hunter Transmission Project
Aboriginal Cultural Heritage Assessment
Figure Appendix

EMM
creating opportunities

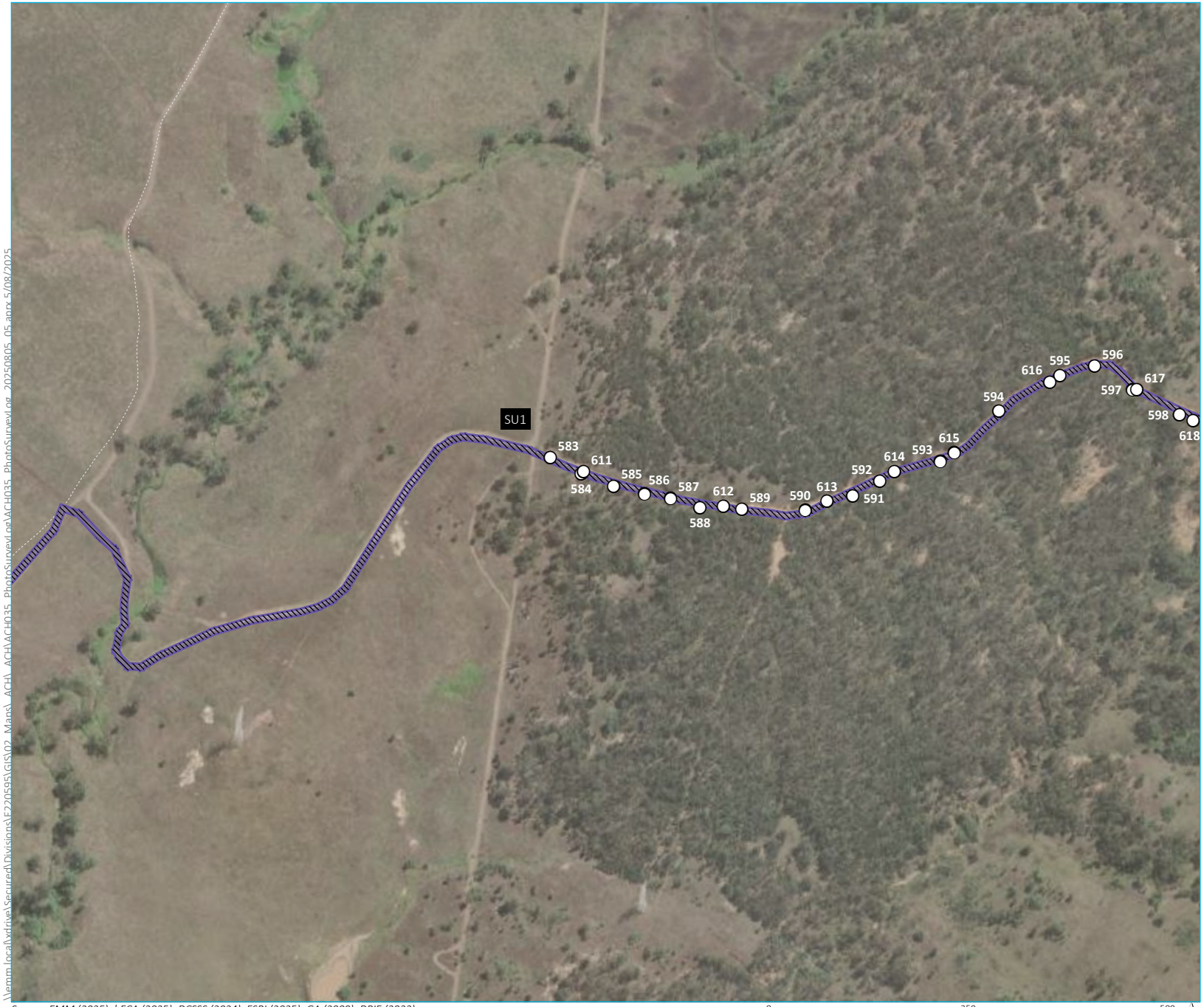

KEY

Photographic record

Survey unit

SU1

Project impact area

Access track

Existing environment

Vehicular track

INSET KEY

Major road

HTP corridor

NPWS reserve

State forest

\\emm.local\wdrive\Secured\Divisions\E220595\GIS\02_Maps_ACH_ACH\ACH035_PhotoSurveyLog\ACH035_PhotoSurveyLog_20250805_05.aprx 5/08/2025

Source: EMM (2025); bECA (2025); DCSSS (2024); ESRI (2025); GA (2009); DPIE (2023)

0 250 500 m

GDA2020 MGA Zone 56

N

Photo Survey Log- SU1
Map 9 of 245

Hunter Transmission Project
Aboriginal Cultural Heritage Assessment
Figure Appendix

EMM
creating opportunities

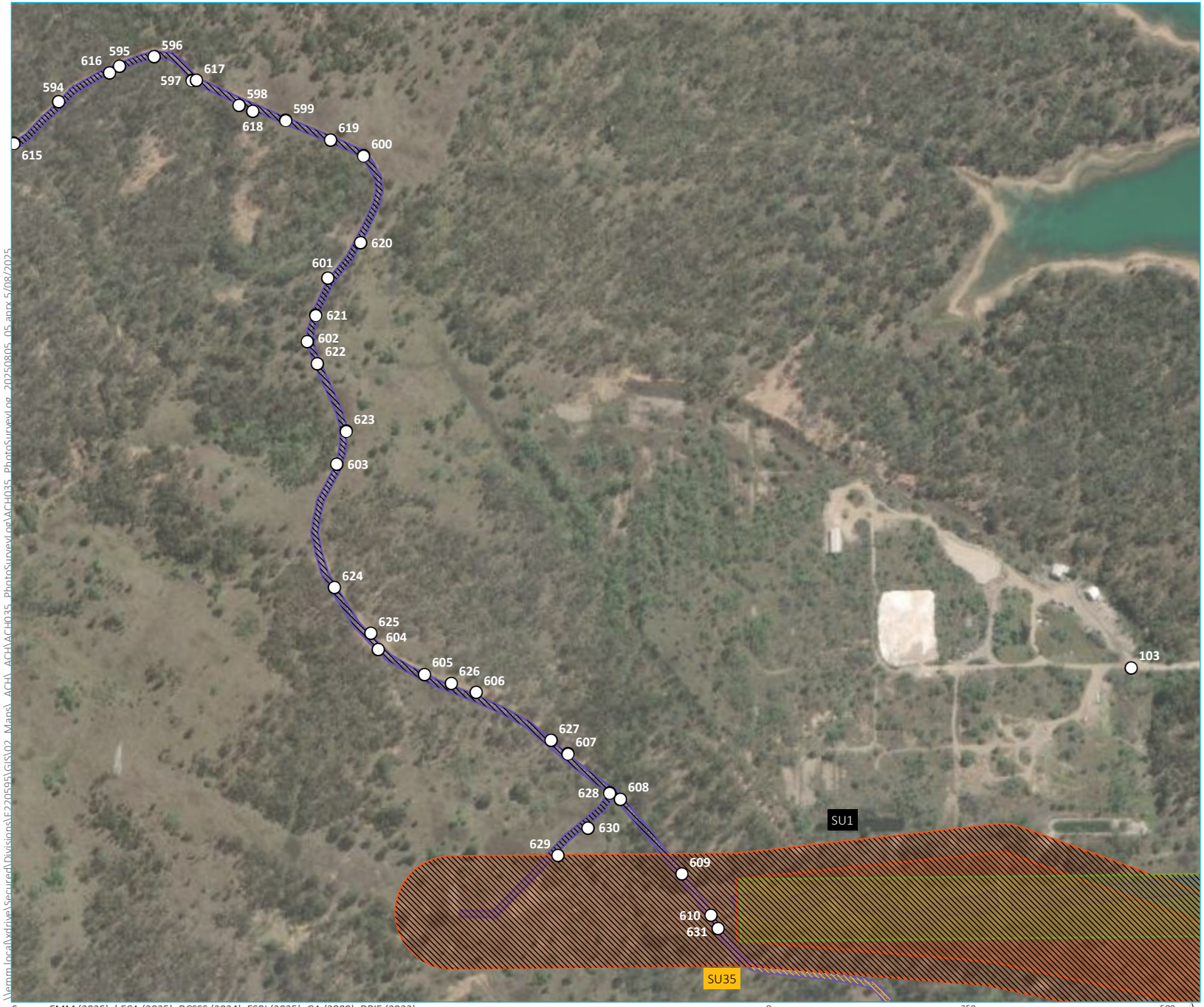

KEY

- Photographic record
- Survey unit
  - SU1
  - SU35
- Project impact area
  - HTP corridor
  - Adjustment to existing transmission line (lines 31 and 32)
  - Access track
- Existing environment
  - Vehicular track

INSET KEY

- Major road
- HTP corridor
- NPWS reserve
- State forest

\\emm.local\xdrive\Secured\Divisions\E220595\GIS\02_Maps_ACH_ACH\ACH035_PhotoSurvey\Log\ACH035_PhotoSurveyLog_20250805_05.aprx 5/08/2025

Source: EMM (2025); bECA (2025); DCSSS (2024); ESRI (2025); GA (2009); DPIE (2023)

0 250 500 m

GDA2020 MGA Zone 56

N

Photo Survey Log- SU1
Map 10 of 245

Hunter Transmission Project
Aboriginal Cultural Heritage Assessment
Figure Appendix

EMM
creating opportunities

KEY

- Photographic record

Survey unit
- SU1
- SU35

Project impact area
- HTP corridor
- Bayswater South switching station
- Adjustment to existing transmission line (lines 31 and 32)
- Access track

Existing environment
- Minor road

INSET KEY
- Major road
- HTP corridor
- NPWS reserve
- State forest

Photo Survey Log- SU1
Map 11 of 245

Hunter Transmission Project
Aboriginal Cultural Heritage Assessment
Figure Appendix

EMM
creating opportunities

Source: EMM (2025); bECA (2025); DCSSS (2024); ESRI (2025); GA (2009); DPIE (2023)

0 250 500 m
GDA2020 MGA Zone 56
N

\\emm.local\vdrive\Secured\Divisions\E220595\GIS\02_Maps_ACH_ACH\ACH035_PhotoSurvey\log\ACH035_PhotoSurveyLog_20250805_05.aprx 5/08/2025

KEY

- Photographic record

Survey unit
- SU1
- SU35

Project impact area
- HTP corridor
- Bayswater South switching station
- Adjustment to existing transmission line (lines 31 and 32)
- Access track

Existing environment
- Minor road
- Vehicular track

INSET KEY
- Major road
- HTP corridor
- NPWS reserve
- State forest

\\emm.local\xdrive\Secured\Divisions\EF220595\GIS\02_Maps_ACH_ACH\ACH035_PhotoSurveyLog\ACH035_PhotoSurveyLog_20250805_05.aprx 5/08/2025

Source: EMM (2025); bECA (2025); DCSSS (2024); ESRI (2025); GA (2009); DPIE (2023)

0 250 500 m

GDA2020 MGA Zone 56

N

Photo Survey Log- SU1
Map 12 of 245

Hunter Transmission Project
Aboriginal Cultural Heritage Assessment
Figure Appendix

EMM
creating opportunities

KEY

- Photographic record

Survey unit
- SU1
- SU35

Project impact area
- HTP corridor
- Bayswater South switching station
- Adjustment to existing transmission line (lines 31 and 32)
- Access track

Existing environment
- Minor road
- Vehicular track

INSET KEY
- Major road
- HTP corridor
- NPWS reserve
- State forest

\\emm.local\vdrive\Secured\Divisions\E220595\GIS\02_Maps_ACH_ACH\ACH035_PhotoSurveyLog\ACH035_PhotoSurveyLog_20250805_05.aprx 5/08/2025

Source: EMM (2025); bECA (2025); DCSSS (2024); ESRI (2025); GA (2009); DPIE (2023)

0 250 500 m

GDA2020 MGA Zone 56

N

Photo Survey Log- SU1
Map 13 of 245

Hunter Transmission Project
Aboriginal Cultural Heritage Assessment
Figure Appendix

EMM
creating opportunities

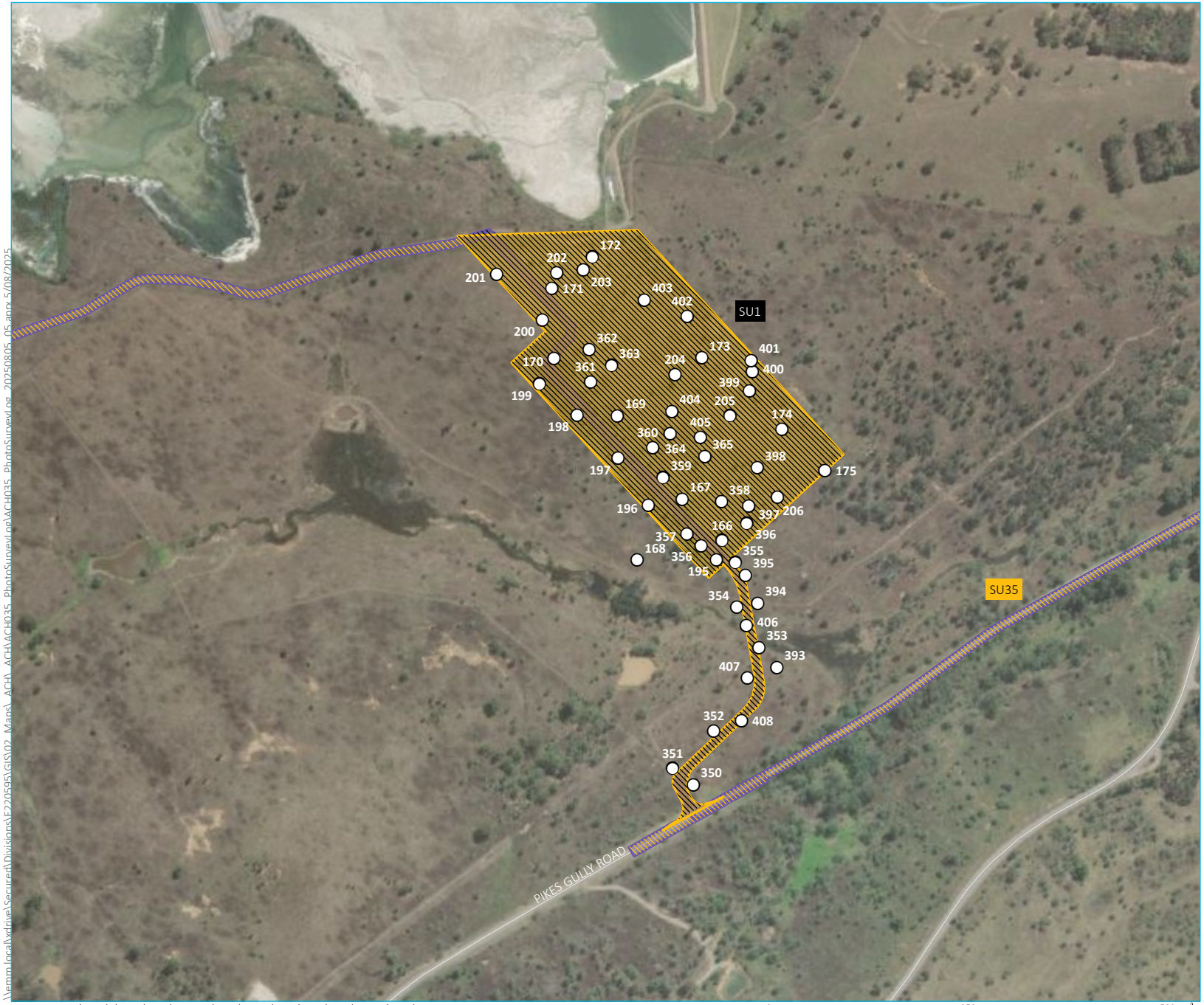

KEY

- Photographic record

Survey unit
- SU1
- SU35

Project impact area
- Construction support site
- Access track

Existing environment
- Minor road

INSET KEY
- Major road
- HTP corridor
- NPWS reserve
- State forest

Photo Survey Log- SU1
Map 14 of 245

Hunter Transmission Project
Aboriginal Cultural Heritage Assessment
Figure Appendix

EMM
creating opportunities

Source: EMM (2025); bECA (2025); DCSSS (2024); ESRI (2025); GA (2009); DPIE (2023)

0 250 500 m
GDA2020 MGA Zone 56
N

\\emm.local\xdrive\Secured\Divisions\E220595\GIS\02_Maps_ACH_ACH\ACH035_PhotoSurveyLog\ACH035_PhotoSurveyLog_20250805_05.aprx 5/08/2025

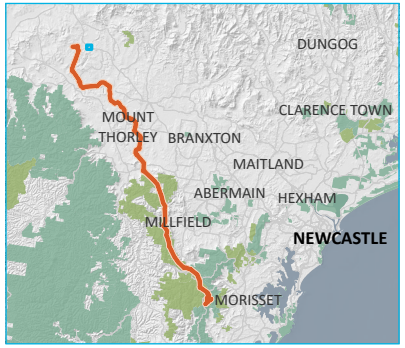

KEY

- Photographic record

Existing environment

- Major road
- Minor road
- Vehicular track

INSET KEY

- Major road
- HTP corridor
- NPWS reserve
- State forest

Photo Survey Log- SU1
Map 15 of 245

Hunter Transmission Project
Aboriginal Cultural Heritage Assessment
Figure Appendix

EMM
creating opportunities

Source: EMM (2025); bECA (2025); DCSSS (2024); ESRI (2025); GA (2009); DPIE (2023)

0 250 500 m
GDA2020 MGA Zone 56

N

\\emm.local\wdrive\Secured\Divisions\E220595\GIS\02_Maps_ACH_ACH\ACH035_PhotoSurveyLog\ACH035_PhotoSurveyLog_20250805_05.aprx 5/08/2025

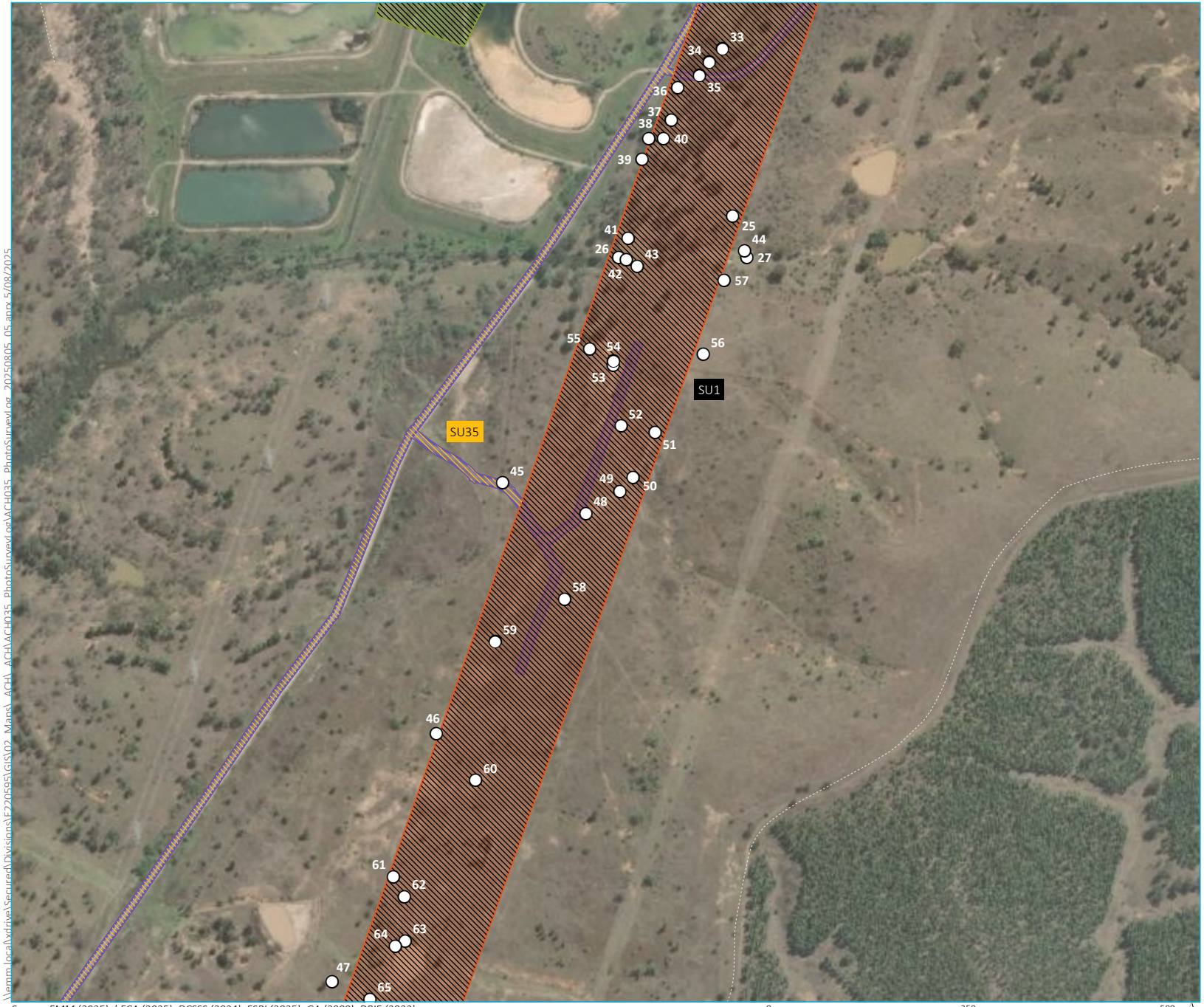

KEY

- Photographic record

Survey unit
- SU1
- SU35

Project impact area
- HTP corridor
- Adjustment to existing transmission line (lines 31 and 32)
- Access track

Existing environment
- Minor road
- Vehicular track

INSET KEY
- Major road
- HTP corridor
- NPWS reserve
- State forest

Photo Survey Log- SU1
Map 16 of 245

Hunter Transmission Project
Aboriginal Cultural Heritage Assessment
Figure Appendix

EMM
creating opportunities

Source: EMM (2025); bECA (2025); DCSSS (2024); ESRI (2025); GA (2009); DPIE (2023)

0 250 500 m
GDA2020 MGA Zone 56
N

\\emm.local\xdrive\Secured\Divisions\EJ220595\GIS\02_Maps_ACH_ACH\ACH035_PhotoSurveyLog\ACH035_PhotoSurveyLog_20250805_05.aprx 5/08/2025

KEY

- Photographic record

Survey unit

- SU35

Project impact area

- Access track

Existing environment

- Minor road
- Named waterbody

INSET KEY

- Major road
- HTP corridor
- NPWS reserve
- State forest

\\emm.local\xdrive\Secured\Divisions\EF220595\GIS\02_Maps_ACH_ACH\ACH035_PhotoSurvey\log\ACH035_PhotoSurveyLog_20250805_05.aprx 5/08/2025

Source: EMM (2025); bECA (2025); DCSSS (2024); ESRI (2025); GA (2009); DPIE (2023)

0 250 500 m

GDA2020 MGA Zone 56

N

Photo Survey Log- SU1
Map 17 of 245

Hunter Transmission Project
Aboriginal Cultural Heritage Assessment
Figure Appendix

EMM
creating opportunities

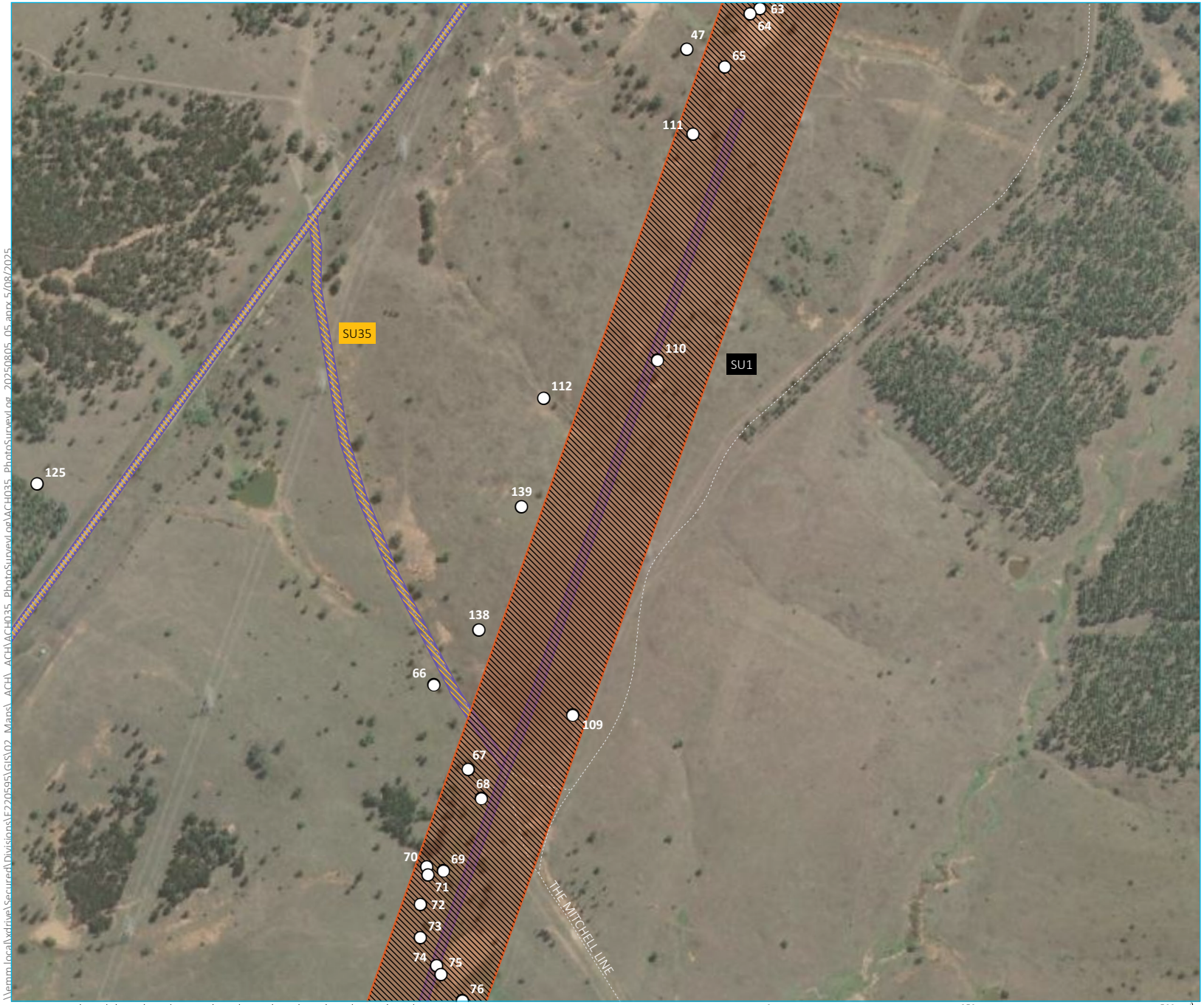

KEY

- Photographic record

Survey unit
- SU1
- SU35

Project impact area
- HTP corridor
- Access track

Existing environment
- Minor road
- Vehicular track

INSET KEY
- Major road
- HTP corridor
- NPWS reserve
- State forest

\\emm.local\xtdrive\Secured\Divisions\E220595\GIS\02_Maps_ACH_ACH\ACH035_PhotoSurveyLog\ACH035_PhotoSurveyLog_20250805_05.aprx 5/08/2025

Source: EMM (2025); bECA (2025); DCSSS (2024); ESRI (2025); GA (2009); DPIE (2023)

0 250 500 m

GDA2020 MGA Zone 56

N

Photo Survey Log- SU1
Map 18 of 245

Hunter Transmission Project
Aboriginal Cultural Heritage Assessment
Figure Appendix

EMM
creating opportunities

KEY

- Photographic record

Survey unit
- SU1
- SU35

Project impact area
- HTP corridor
- Access track

Existing environment
- Minor road
- Vehicular track

INSET KEY
- Major road
- HTP corridor
- NPWS reserve
- State forest

Photo Survey Log- SU1
Map 19 of 245

Hunter Transmission Project
Aboriginal Cultural Heritage Assessment
Figure Appendix

EMM
creating opportunities

Source: EMM (2025); bECA (2025); DCSSS (2024); ESRI (2025); GA (2009); DPIE (2023)

0 250 500 m
GDA2020 MGA Zone 56

N

\\emm.local\wdrive\Secured\Divisions\E220595\GIS\02_Maps_ACH_ACH\ACH035_PhotoSurvey\Log\ACH035_PhotoSurveyLog_20250805_05.aprx 5/08/2025

KEY

- Photographic record

Survey unit
- SU1
- SU35

Project impact area
- HTP corridor
- Access track

Existing environment
- Vehicular track

INSET KEY
- Major road
- HTP corridor
- NPWS reserve
- State forest

Source: EMM (2025); bECA (2025); DCSSS (2024); ESRI (2025); GA (2009); DPIE (2023)

0 250 500 m

GDA2020 MGA Zone 56

N

\\emm.local\xdrive\Secured\Divisions\E220595\GIS\02_Maps_ACH_ACH\ACH035_PhotoSurveyLog\ACH035_PhotoSurveyLog_20250805_05.aprx 5/08/2025

Photo Survey Log- SU1
Map 20 of 245

Hunter Transmission Project
Aboriginal Cultural Heritage Assessment
Figure Appendix

EMM
creating opportunities

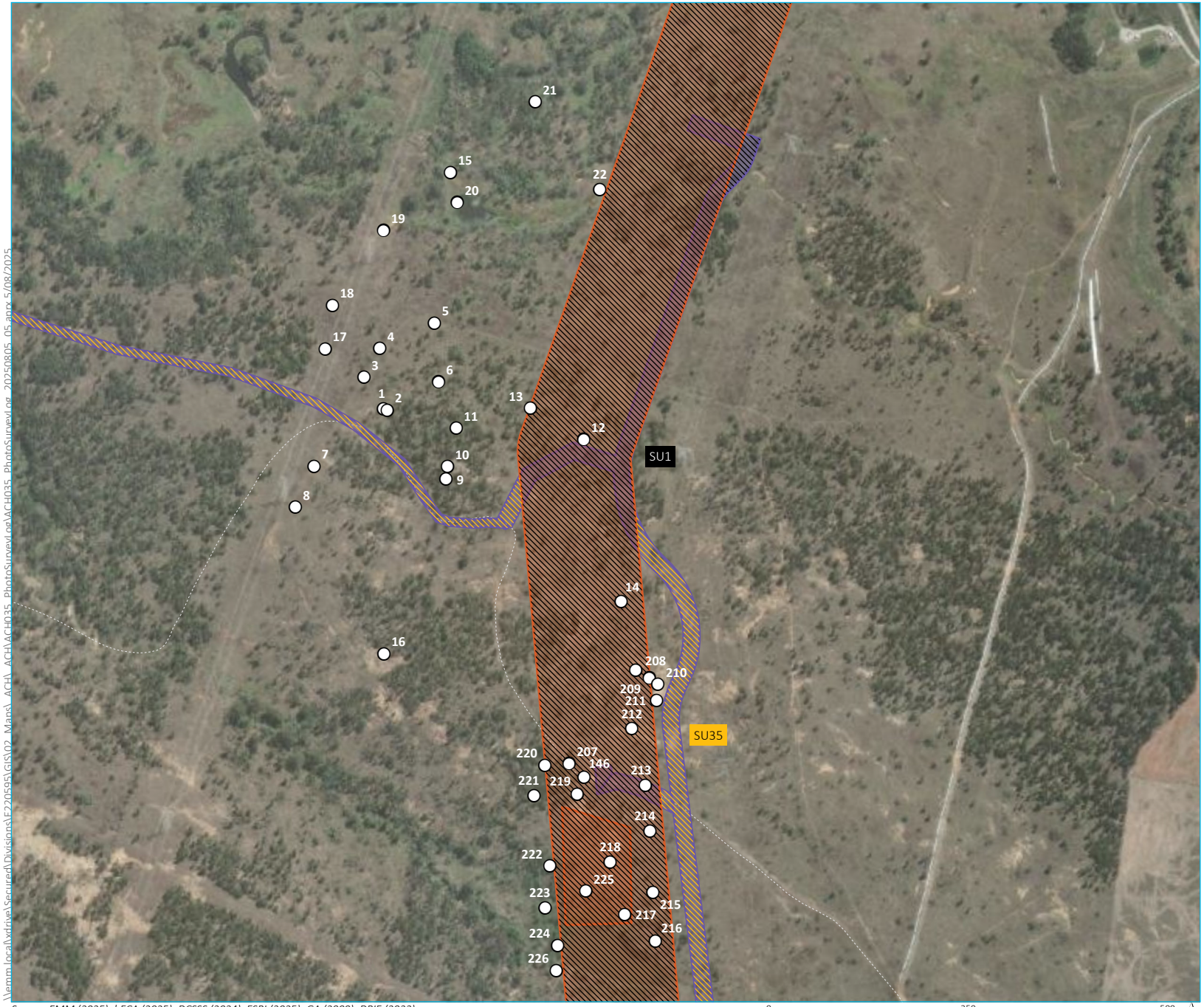

KEY

- Photographic record

Survey unit
- SU1
- SU35

Project impact area
- HTP corridor
- Access track

Existing environment
- Vehicular track

INSET KEY
- Major road
- HTP corridor
- NPWS reserve
- State forest

Photo Survey Log- SU1
Map 21 of 245

Hunter Transmission Project
Aboriginal Cultural Heritage Assessment
Figure Appendix

EMM
creating opportunities

Source: EMM (2025); bECA (2025); DCSSS (2024); ESRI (2025); GA (2009); DPIE (2023)

0 250 500 m
GDA2020 MGA Zone 56

N

\\emm.local\wdrive\SecuredDivisions\E220595\GIS\02_Maps_ACH_ACH\035_PhotoSurveyLog\ACH035_PhotoSurveyLog_20250805_05.aprx 5/08/2025

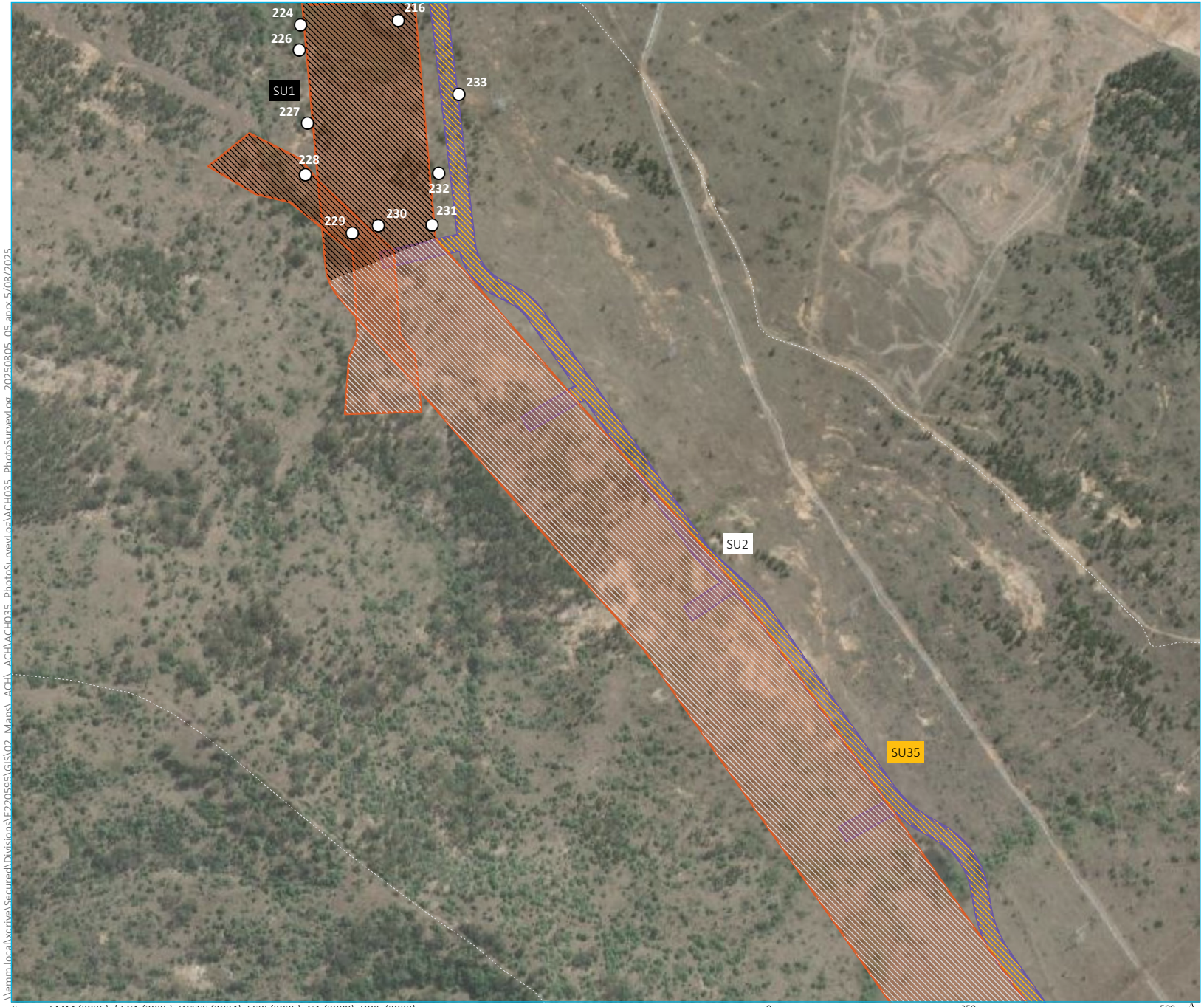

KEY

- Photographic record

Survey unit
- SU1
- SU2
- SU35

Project impact area
- HTP corridor
- Access track

Existing environment
- Vehicular track

INSET KEY
- Major road
- HTP corridor
- NPWS reserve
- State forest

Photo Survey Log- SU1
Map 22 of 245

Hunter Transmission Project
Aboriginal Cultural Heritage Assessment
Figure Appendix

EMM
creating opportunities

Source: EMM (2025); bECA (2025); DCSSS (2024); ESRI (2025); GA (2009); DPIE (2023)

0 250 500 m
GDA2020 MGA Zone 56
N

\\emm.local\xdrive\Secured\Divisions\E220595\GIS\02_Maps_ACH_ACH\ACH035_PhotoSurveyLog\ACH035_PhotoSurveyLog_20250805_05.aprx 5/08/2025

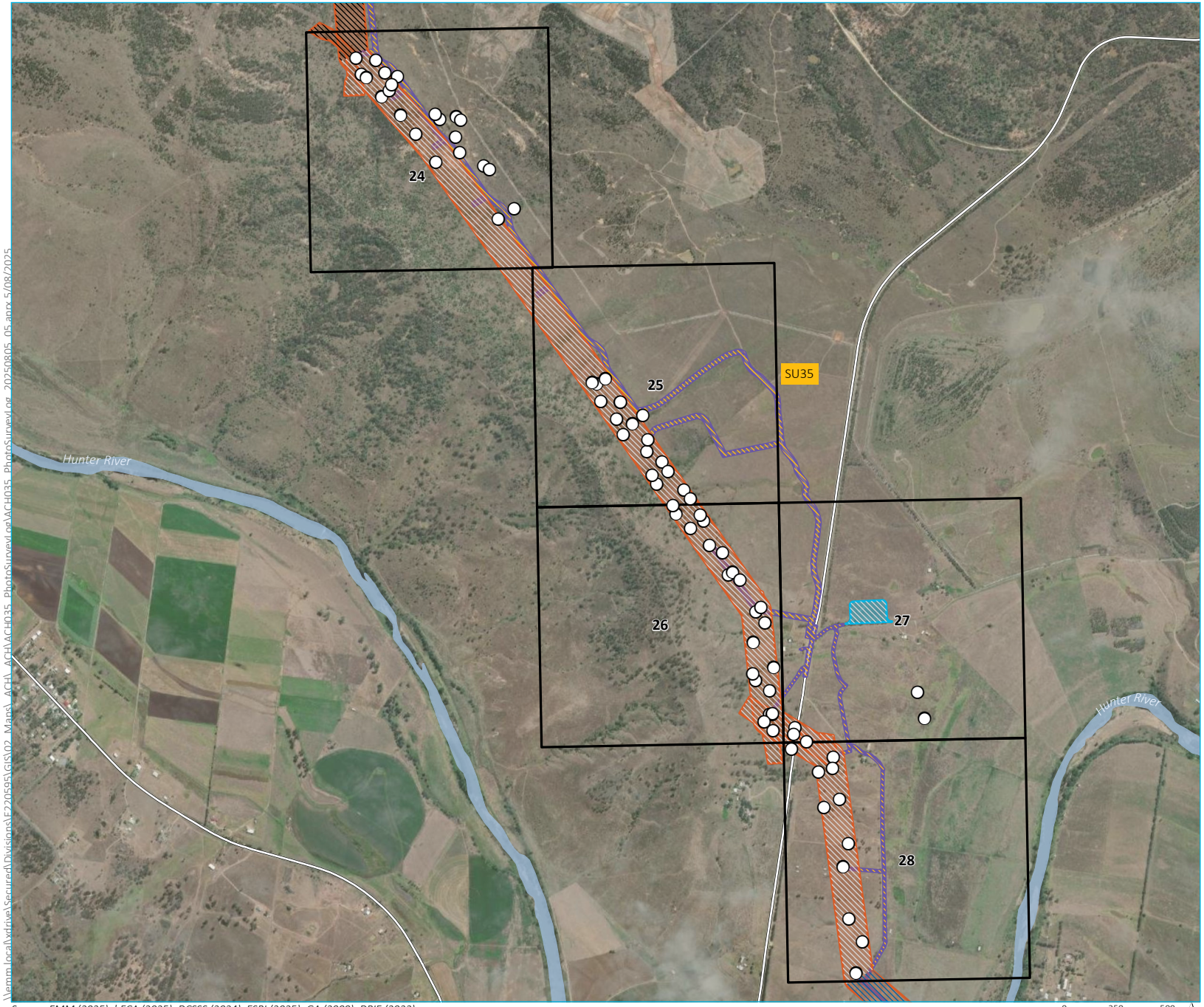

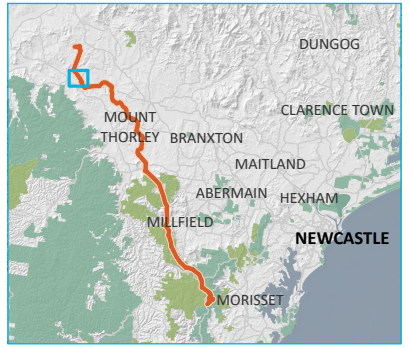

KEY

- Photographic record

Survey unit
- SU1
- SU2
- SU3
- SU35

Project impact area
- HTP corridor
- Laydown area
- Access track

Existing environment
- Major road

WATERBODY
- Named watercourse

INSET KEY
- Major road
- HTP corridor
- NPWS reserve
- State forest

Source: EMM (2025); bECA (2025); DCSSS (2024); ESRI (2025); GA (2009); DPIE (2023)

0 250 500 m
GDA2020 MGA Zone 56
N

\\emm.local\xtdrive\SecuredDivisions\E220595\GIS\02_Maps_ACH_ACH\ACH035_PhotoSurveyLog\ACH035_PhotoSurveyLog_20250805_05.aprx 5/08/2025

Photo Survey Log- SU2
Map 23 of 245

Hunter Transmission Project
Aboriginal Cultural Heritage Assessment
Figure Appendix

EMM
creating opportunities

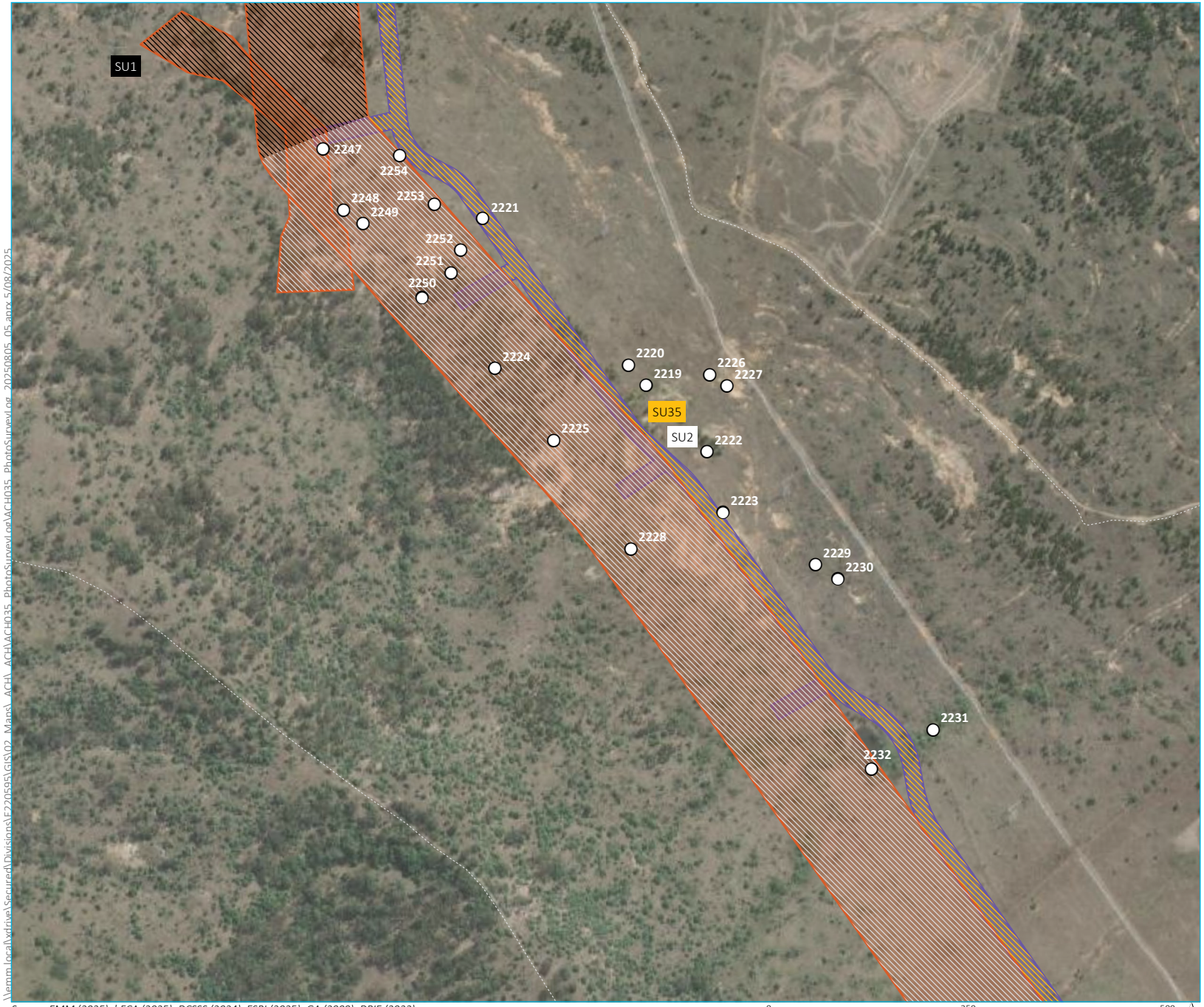

KEY

- Photographic record

Survey unit
- SU1
- SU2
- SU35

Project impact area
- HTP corridor
- Access track

Existing environment
- Vehicular track

INSET KEY
- Major road
- HTP corridor
- NPWS reserve
- State forest

Photo Survey Log- SU2
Map 24 of 245

Hunter Transmission Project
Aboriginal Cultural Heritage Assessment
Figure Appendix

EMM
creating opportunities

Source: EMM (2025); bECA (2025); DCSSS (2024); ESRI (2025); GA (2009); DPIE (2023)

0 250 500 m
GDA2020 MGA Zone 56
N

\\emm.local\xdrive\Secured\Divisions\E220595\GIS\02_Maps_ACH_ACH\ACH035_PhotoSurveyLog\ACH035_PhotoSurveyLog_20250805_05.aprx 5/08/2025

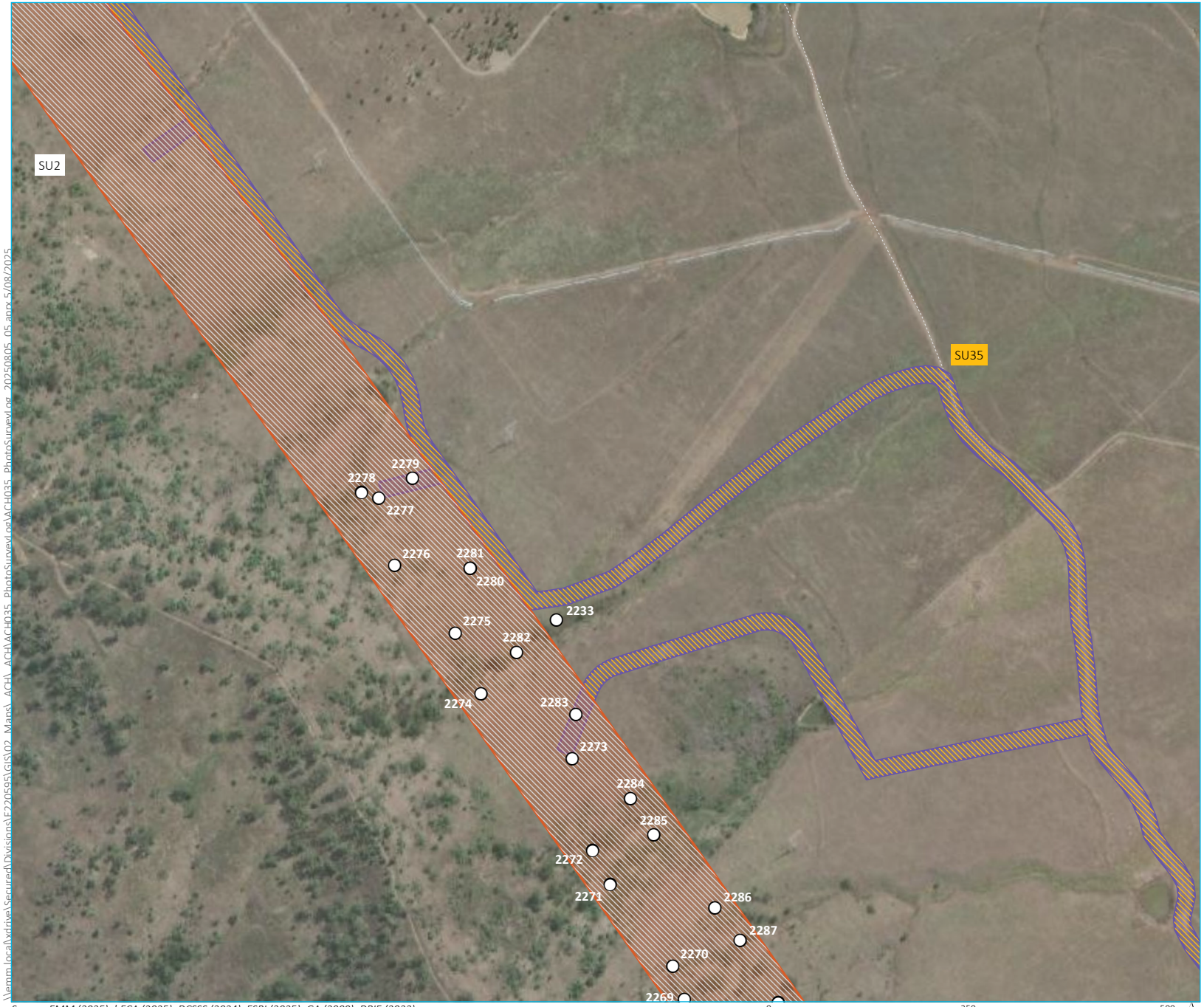

KEY

- Photographic record

Survey unit
- SU2
- SU35

Project impact area
- HTP corridor
- Access track

Existing environment
- Vehicular track

INSET KEY
- Major road
- HTP corridor
- NPWS reserve
- State forest

\\emm.local\wdrive\SecuredDivisions\E220595\GIS\02_Maps_ACH_ACH\035_PhotoSurveyLog\ACH035_PhotoSurveyLog_20250805_05.aprx 5/08/2025

Source: EMM (2025); bECA (2025); DCSSS (2024); ESRI (2025); GA (2009); DPIE (2023)

0 250 500 m

GDA2020 MGA Zone 56

N

Photo Survey Log- SU2
Map 25 of 245

Hunter Transmission Project
Aboriginal Cultural Heritage Assessment
Figure Appendix

EMM
creating opportunities

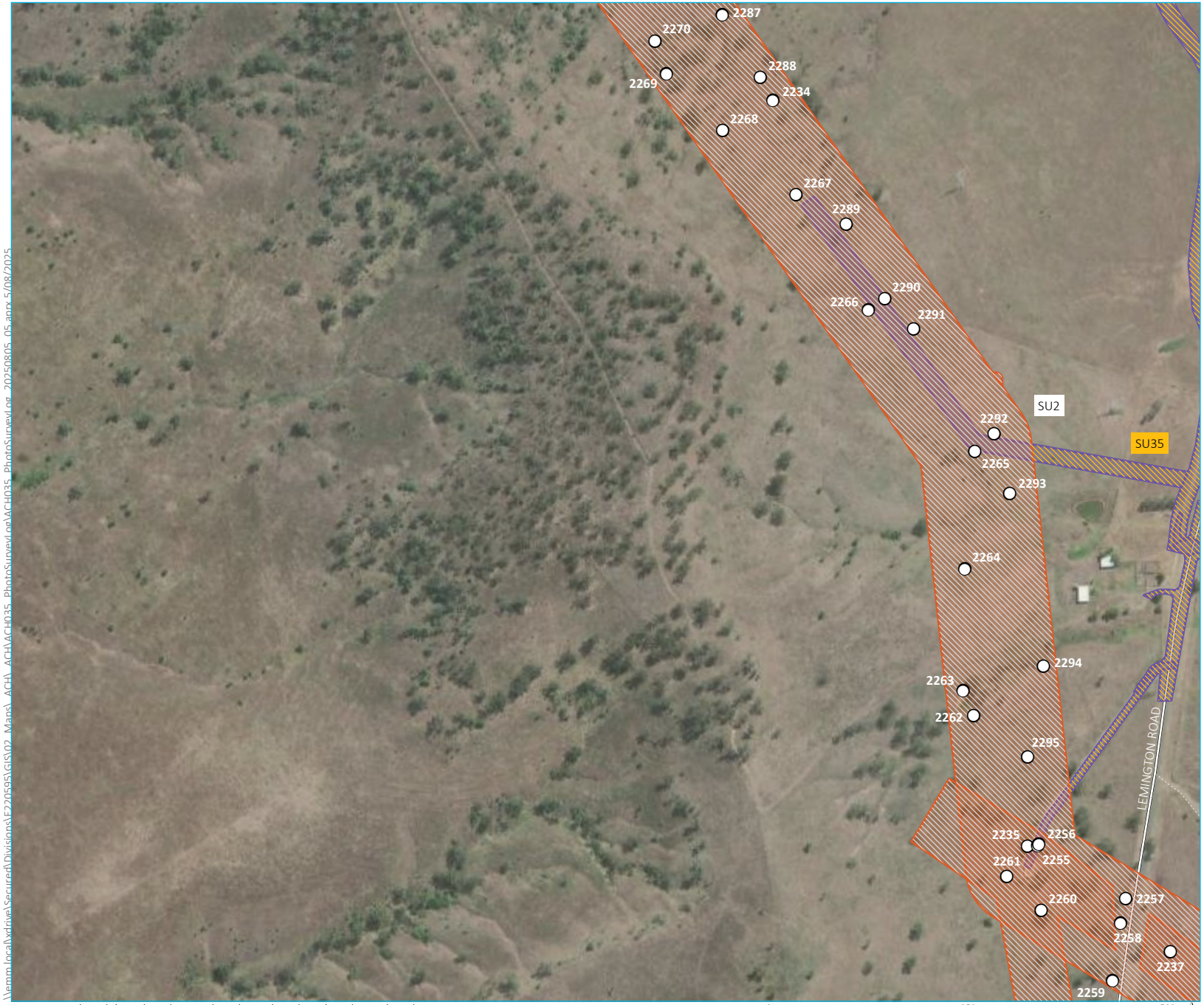

KEY

- Photographic record

Survey unit
- SU2
- SU35

Project impact area
- HTP corridor
- Access track

Existing environment
- Major road
- Minor road
- Vehicular track

INSET KEY
- Major road
- HTP corridor
- NPWS reserve
- State forest

Photo Survey Log- SU2
Map 26 of 245

Hunter Transmission Project
Aboriginal Cultural Heritage Assessment
Figure Appendix

EMM
creating opportunities

Source: EMM (2025); bECA (2025); DCSSS (2024); ESRI (2025); GA (2009); DPIE (2023)

0 250 500 m
GDA2020 MGA Zone 56
N

\\emm.local\xdrive\Secured\Divisions\E220595\GIS\02_Maps_ACH_ACH\ACH035_PhotoSurveyLog\ACH035_PhotoSurveyLog_20250805_05.aprx 5/08/2025

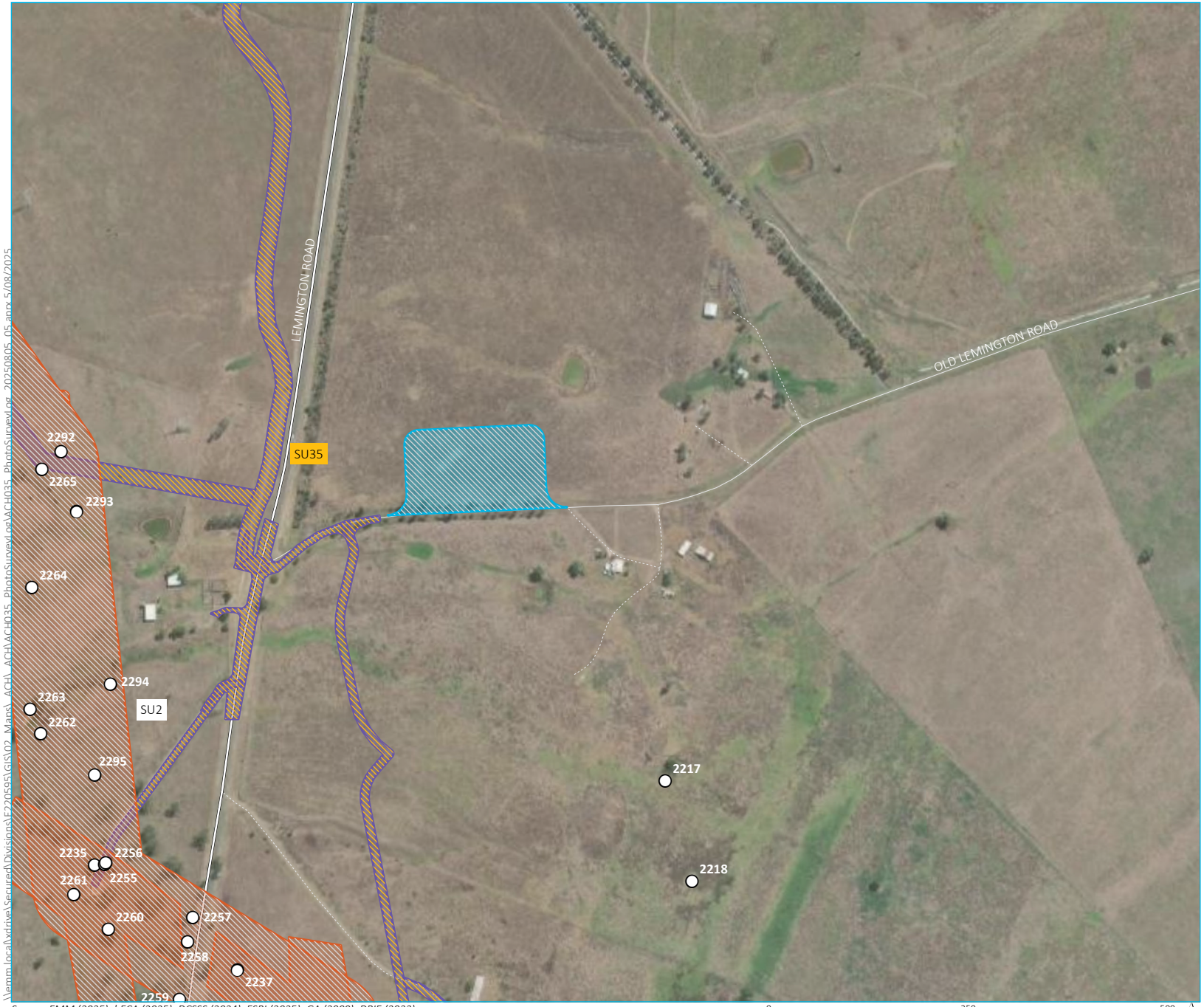

KEY

- Photographic record

Survey unit
- SU2
- SU35

Project impact area
- HTP corridor
- Laydown area
- Access track

Existing environment
- Major road
- Minor road
- Vehicular track

INSET KEY
- Major road
- HTP corridor
- NPWS reserve
- State forest

Source: EMM (2025); bECA (2025); DCSSS (2024); ESRI (2025); GA (2009); DPIE (2023)

0 250 500 m

GDA2020 MGA Zone 56

N

\\emm.local\xtdrive\Secured\Divisions\EF220595\GIS\02_Maps_ACH_ACH\ACH035_PhotoSurveyLog\ACH035_PhotoSurveyLog_20250805_05.aprx 5/08/2025

Photo Survey Log- SU2
Map 27 of 245

Hunter Transmission Project
Aboriginal Cultural Heritage Assessment
Figure Appendix

EMM
creating opportunities

KEY

- Photographic record

Survey unit
- SU2
- SU3
- SU35

Project impact area
- HTP corridor
- Access track

Existing environment
- Major road
- Vehicular track

WATERBODY
- Named watercourse
- Named waterbody

INSET KEY
- Major road
- HTP corridor
- NPWS reserve
- State forest

\\emm.local\xdrive\Secured\Divisions\EF220595\GIS\02_Maps_ACH_ACH\ACH035_PhotoSurveyLog\ACH035_PhotoSurveyLog_20250805_05.aprx 5/08/2025

Source: EMM (2025); bECA (2025); DCSSS (2024); ESRI (2025); GA (2009); DPIE (2023)

0 250 500 m

GDA2020 MGA Zone 56

N

Photo Survey Log- SU2
Map 28 of 245

Hunter Transmission Project
Aboriginal Cultural Heritage Assessment
Figure Appendix

EMM
creating opportunities

KEY

- Photographic record

Survey unit
- SU2
- SU3
- SU4
- SU35

Project impact area
- HTP corridor
- Access track

Existing environment
- Minor road
- Vehicular track

WATERBODY
- Named watercourse
- Named waterbody

INSET KEY
- Major road
- HTP corridor
- NPWS reserve
- State forest

Photo Survey Log- SU3
Map 29 of 245

Hunter Transmission Project
Aboriginal Cultural Heritage Assessment
Figure Appendix

EMM
creating opportunities

Source: EMM (2025); bECA (2025); DCSSS (2024); ESRI (2025); GA (2009); DPIE (2023)

0 250 500 m

GDA2020 MGA Zone 56

N

\\emm.local\vdrive\Secured\Divisions\EF220595\GIS\02_Maps_ACH_ACH\ACH035_PhotoSurveyLog\ACH035_PhotoSurveyLog_20250805_05.aprx 5/08/2025

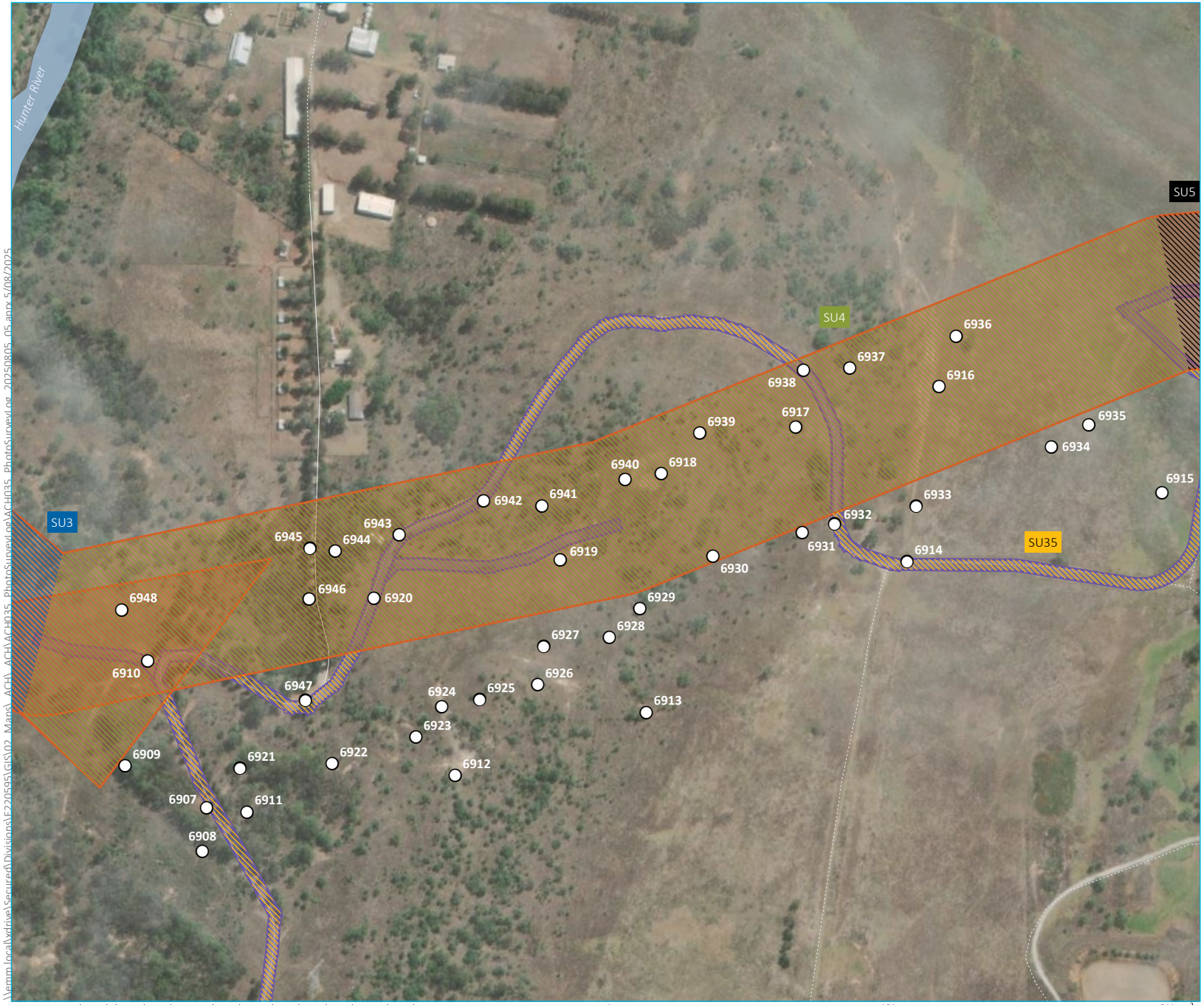

KEY

- Photographic record

Survey unit
- SU3
- SU4
- SU5
- SU35

Project impact area
- HTP corridor
- Access track

Existing environment
- Minor road
- Vehicular track

WATERBODY
- Named watercourse

INSET KEY
- Major road
- HTP corridor
- NPWS reserve
- State forest

Source: EMM (2025); bECA (2025); DCSSS (2024); ESRI (2025); GA (2009); DPIE (2023)

0 250 500 m

GDA2020 MGA Zone 56

N

\\emm.local\wdrive\SecuredDivisions\E220595\GIS\02_Maps_ACH_ACH\ACH035_PhotoSurveyLog\ACH035_PhotoSurveyLog_20250805_05.aprx 5/08/2025

Photo Survey Log- SU4
Map 30 of 245

Hunter Transmission Project
Aboriginal Cultural Heritage Assessment
Figure Appendix

EMM
creating opportunities

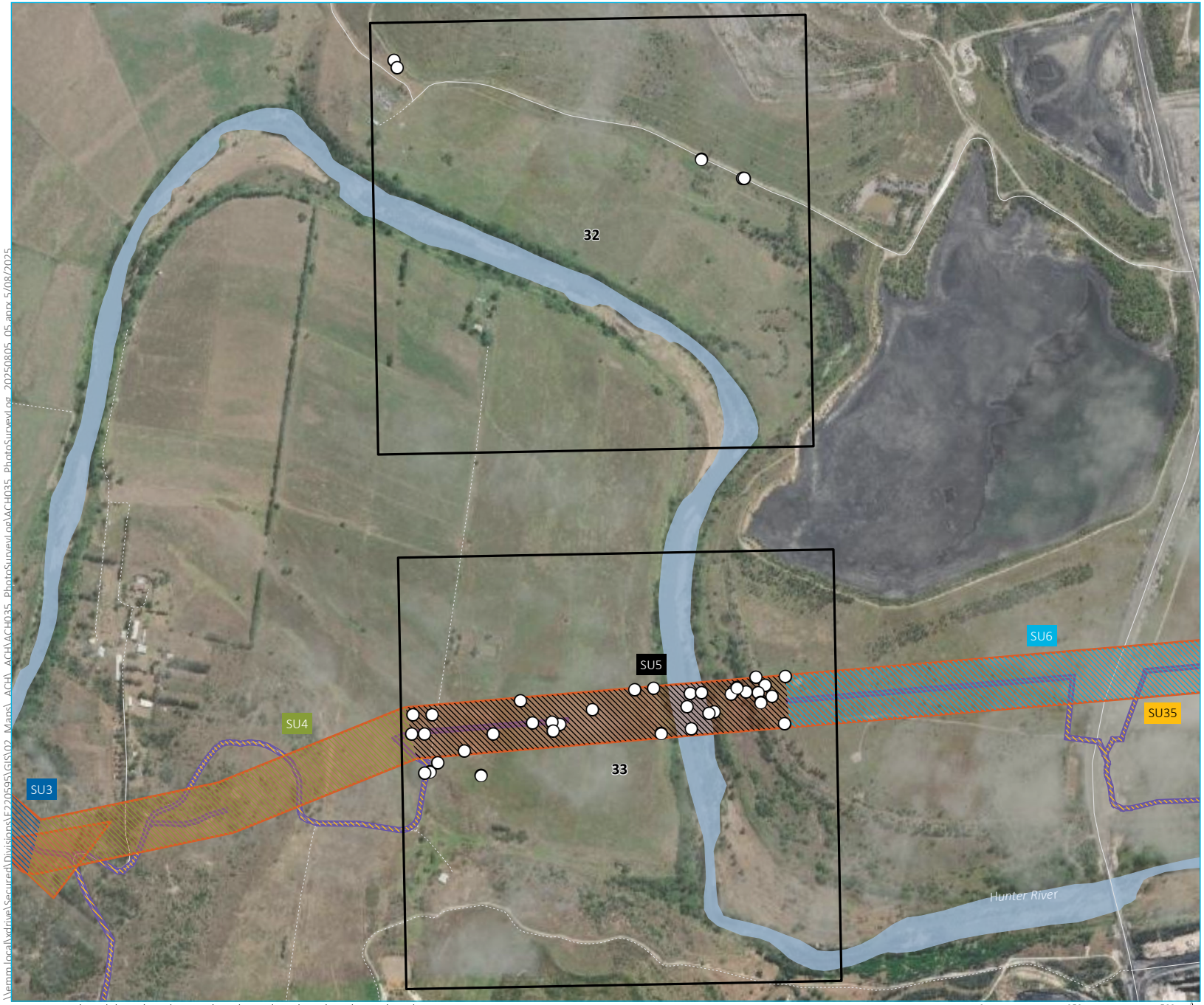

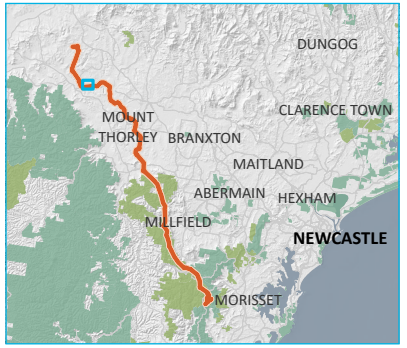

KEY

- Photographic record

Survey unit
- SU3
- SU4
- SU5
- SU6
- SU35

Project impact area
- HTP corridor
- Access track

Existing environment
- Minor road
- Vehicular track

WATERBODY
- Named watercourse
- Named waterbody

INSET KEY
- Major road
- HTP corridor
- NPWS reserve
- State forest

Photo Survey Log- SU5
Map 31 of 245

Hunter Transmission Project
Aboriginal Cultural Heritage Assessment
Figure Appendix

EMM
creating opportunities

Source: EMM (2025); bECA (2025); DCSSS (2024); ESRI (2025); GA (2009); DPIE (2023)

0 250 500 m
GDA2020 MGA Zone 56
N

\\emm.local\xdrive\Secured\Divisions\E220595\GIS\02_Maps_ACH_ACH\ACH035_PhotoSurveyLog\ACH035_PhotoSurveyLog_20250805_05.aprx 5/08/2025

KEY

- Photographic record

Existing environment

- Minor road
- Vehicular track

WATERBODY

- Named watercourse
- Named waterbody

INSET KEY

- Major road
- HTP corridor
- NPWS reserve
- State forest

\\emm.local\xdrive\Secured\Divisions\EF220595\GIS\02_Maps_ACH_ACH\ACH035_PhotoSurveyLog\ACH035_PhotoSurveyLog_20250805_05.aprx 5/08/2025

Source: EMM (2025); bECA (2025); DCSSS (2024); ESRI (2025); GA (2009); DPIE (2023)

0 250 500 m

GDA2020 MGA Zone 56

N

Photo Survey Log- SU5
Map 32 of 245

Hunter Transmission Project
Aboriginal Cultural Heritage Assessment
Figure Appendix

EMM
creating opportunities

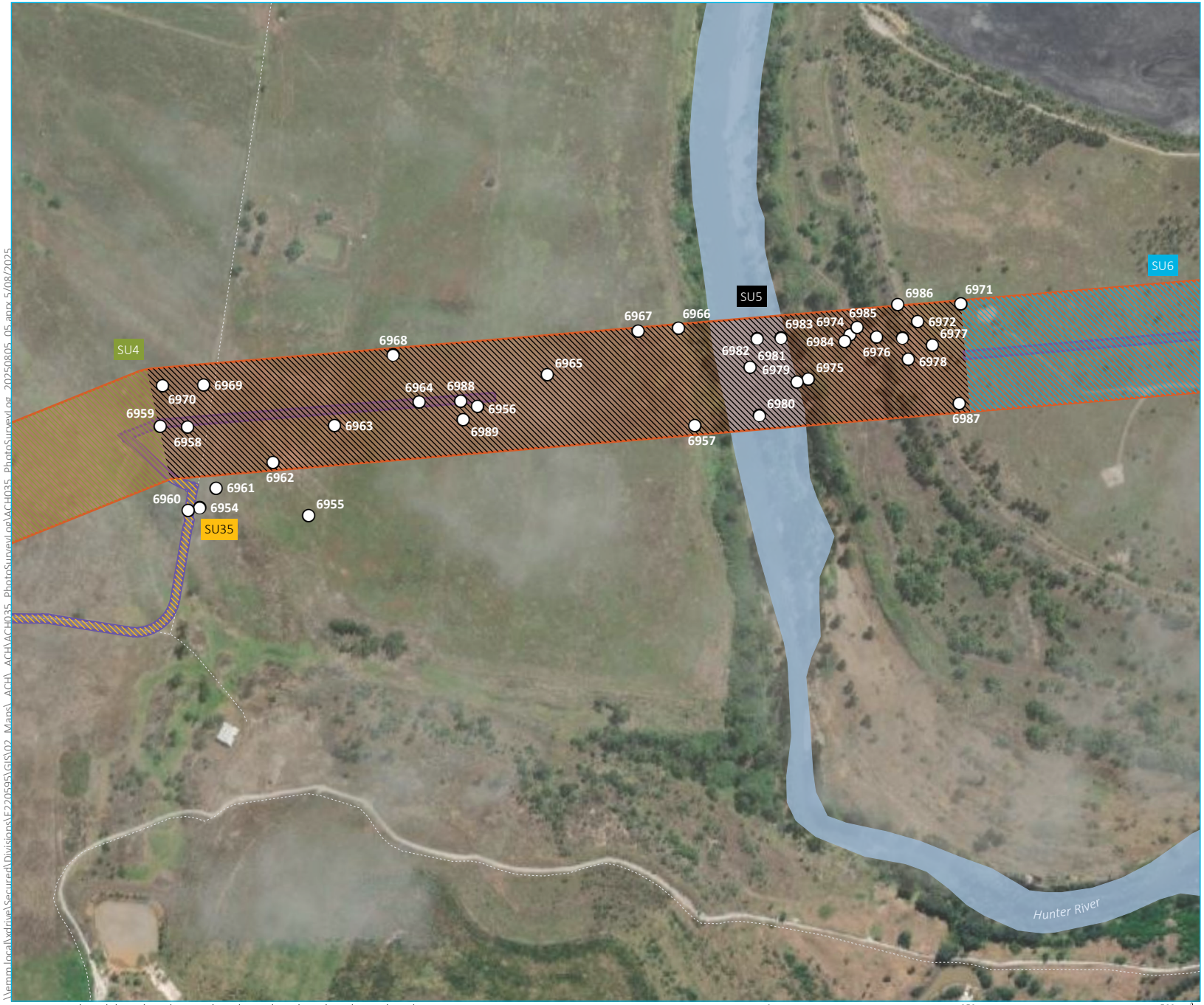

KEY

- Photographic record

Survey unit
- SU4
- SU5
- SU6
- SU35

Project impact area
- HTP corridor
- Access track

Existing environment
- Vehicular track

WATERBODY
- Named watercourse
- Named waterbody

INSET KEY
- Major road
- HTP corridor
- NPWS reserve
- State forest

Source: EMM (2025); bECA (2025); DCSSS (2024); ESRI (2025); GA (2009); DPIE (2023)

0 250 500 m

GDA2020 MGA Zone 56

N

\\emm.local\xdrive\Secured\Divisions\E220595\GIS\02_Maps_ACH_ACH\ACH035_PhotoSurveyLog\ACH035_PhotoSurveyLog_20250805_05.aprx 5/08/2025

Photo Survey Log- SU5
Map 33 of 245

Hunter Transmission Project
Aboriginal Cultural Heritage Assessment
Figure Appendix

EMM
creating opportunities

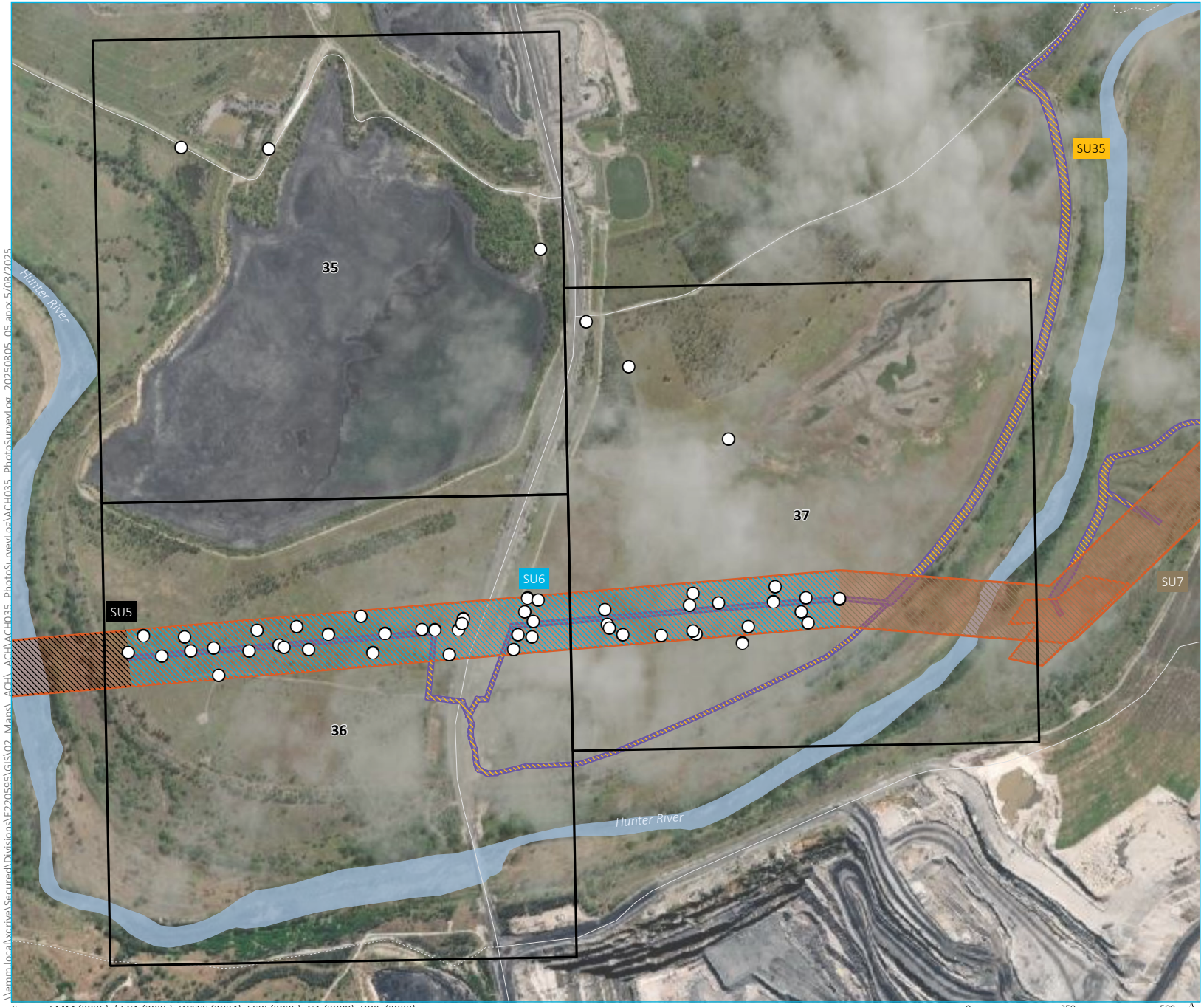

KEY

- Photographic record

Survey unit
- SU5
- SU6
- SU7
- SU35

Project impact area
- HTP corridor
- Access track

Existing environment
- Minor road
- Vehicular track

WATERBODY
- Named watercourse
- Named waterbody

INSET KEY
- Major road
- HTP corridor
- NPWS reserve
- State forest

Source: EMM (2025); bECA (2025); DCSSS (2024); ESRI (2025); GA (2009); DPIE (2023)

0 250 500 m

GDA2020 MGA Zone 56

N

\\emm.local\xdrive\Secured\Divisions\E220595\GIS\02_Maps_ACH_ACH\ACH035_PhotoSurveyLog\ACH035_PhotoSurveyLog_20250805_05.aprx 5/08/2025

Photo Survey Log- SU6
Map 34 of 245

Hunter Transmission Project
Aboriginal Cultural Heritage Assessment
Figure Appendix

EMM
creating opportunities

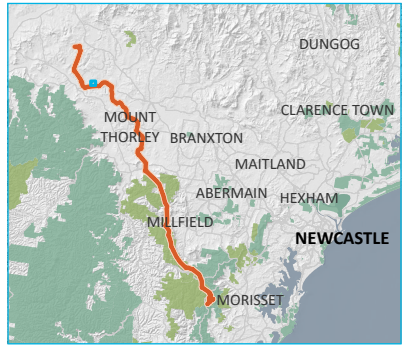

KEY

- Photographic record

Existing environment

- Minor road

WATERBODY

- Named watercourse

INSET KEY

- Major road
- HTP corridor
- NPWS reserve
- State forest

Photo Survey Log- SU6
Map 35 of 245

Hunter Transmission Project
Aboriginal Cultural Heritage Assessment
Figure Appendix

EMM
creating opportunities

Source: EMM (2025); bECA (2025); DCSSS (2024); ESRI (2025); GA (2009); DPIE (2023)

0 250 500 m
GDA2020 MGA Zone 56

N

\\emm.local\xdrive\Secured\Divisions\EJ220595\GIS\02_Maps_ACH_ACH\ACH035_PhotoSurveyLog\ACH035_PhotoSurveyLog_20250805_05.aprx 5/08/2025

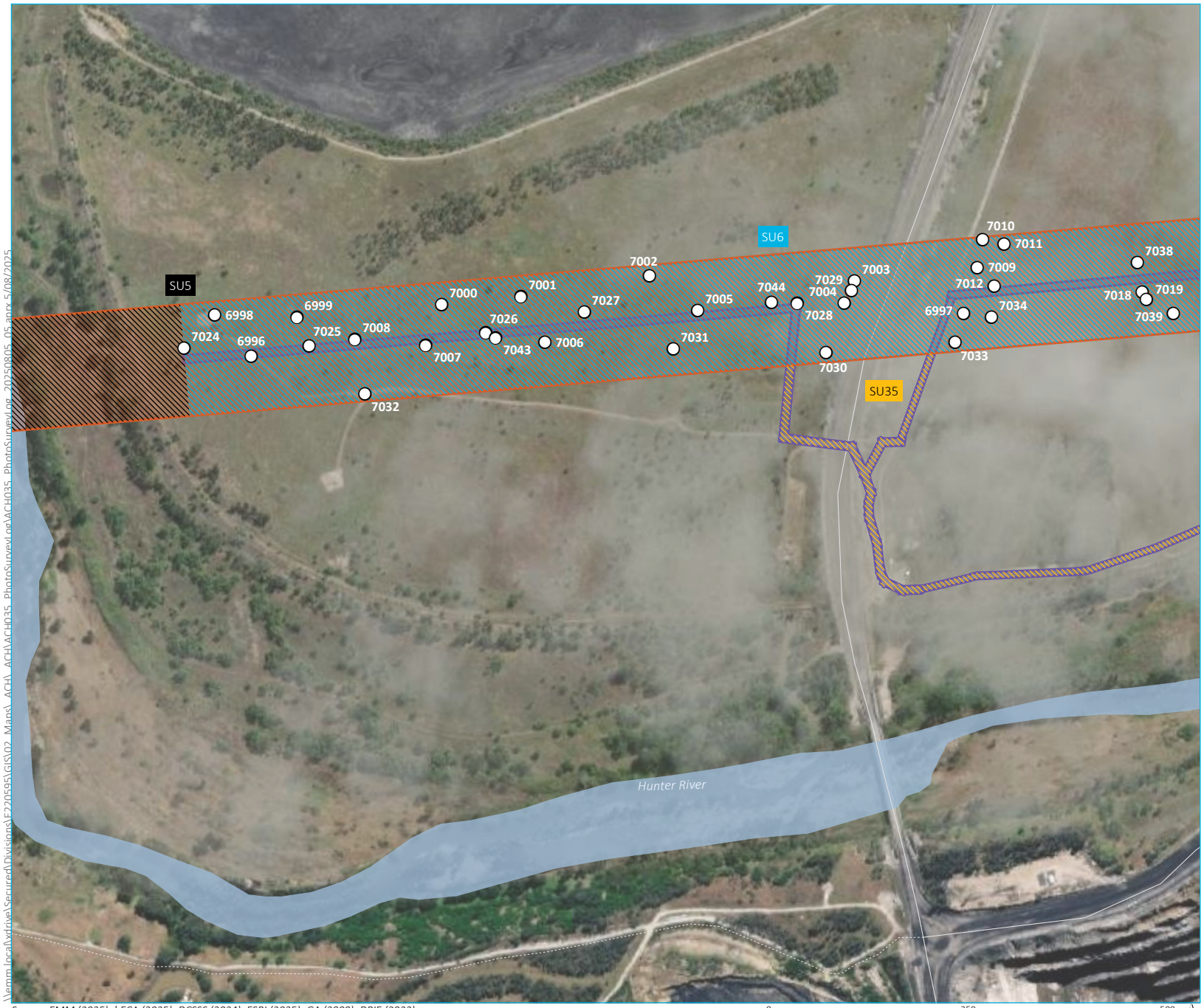

KEY

- Photographic record

Survey unit
- SU5
- SU6
- SU35

Project impact area
- HTP corridor
- Access track

Existing environment
- Minor road
- Vehicular track

WATERBODY
- Named watercourse
- Named waterbody

INSET KEY
- Major road
- HTP corridor
- NPWS reserve
- State forest

Source: EMM (2025); bECA (2025); DCSSS (2024); ESRI (2025); GA (2009); DPIE (2023)

0 250 500 m

GDA2020 MGA Zone 56

N

\\emm.local\wdrive\Secured\Divisions\EF220595\GIS\02_Maps_ACH_ACH\ACH035_PhotoSurveyLog\ACH035_PhotoSurveyLog_20250805_05.aprx 5/08/2025

Photo Survey Log- SU6
Map 36 of 245

Hunter Transmission Project
Aboriginal Cultural Heritage Assessment
Figure Appendix

EMM
creating opportunities

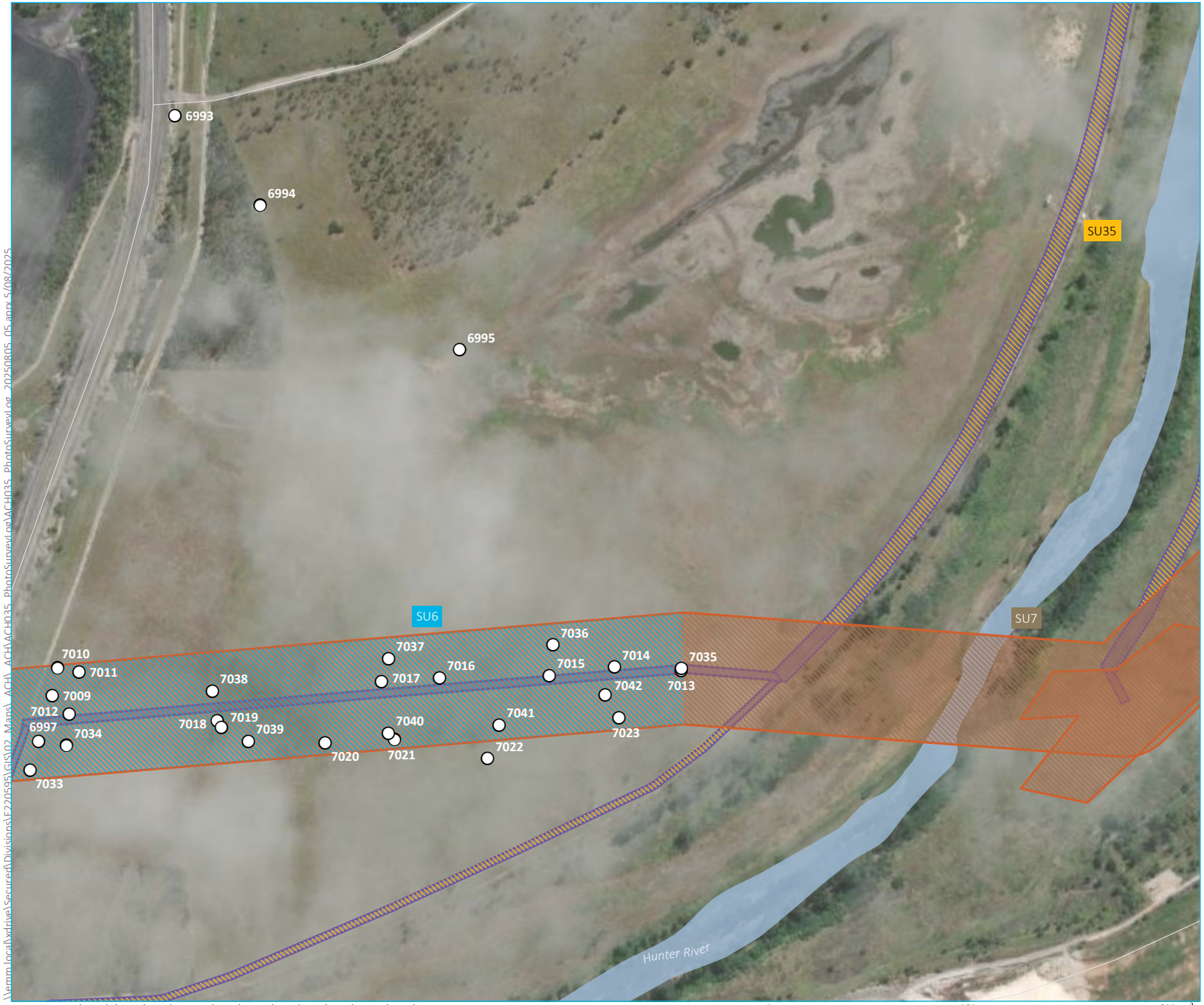

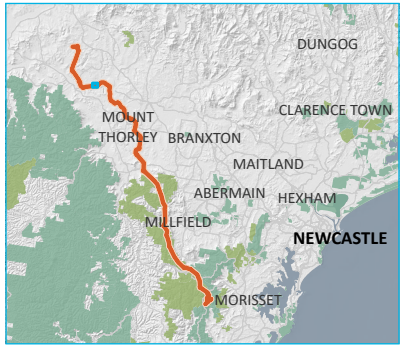

KEY

- Photographic record

Survey unit
- SU6
- SU7
- SU35

Project impact area
- HTP corridor
- Access track

Existing environment
- Minor road

WATERBODY
- Named watercourse
- Named waterbody

INSET KEY
- Major road
- HTP corridor
- NPWS reserve
- State forest

Photo Survey Log- SU6
Map 37 of 245

Hunter Transmission Project
Aboriginal Cultural Heritage Assessment
Figure Appendix

EMM
creating opportunities

Source: EMM (2025); bECA (2025); DCSSS (2024); ESRI (2025); GA (2009); DPIE (2023)

0 250 500 m
GDA2020 MGA Zone 56

N

\\emm.local\xtdrive\Secured\Divisions\E220595\GIS\02_Maps_ACH_ACH035_PhotoSurveyLog\ACH035_PhotoSurveyLog_20250805_05.aprx 5/08/2025

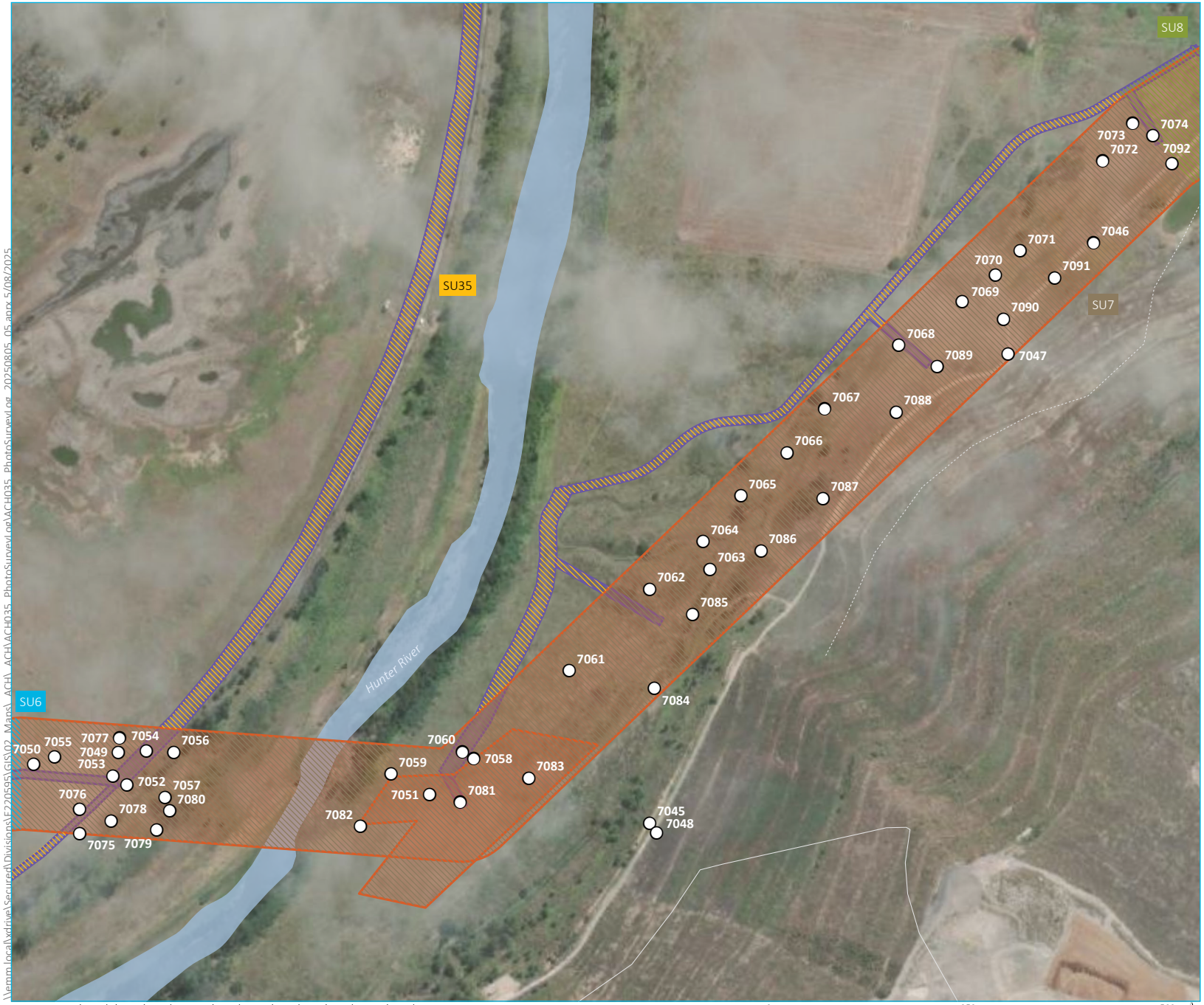

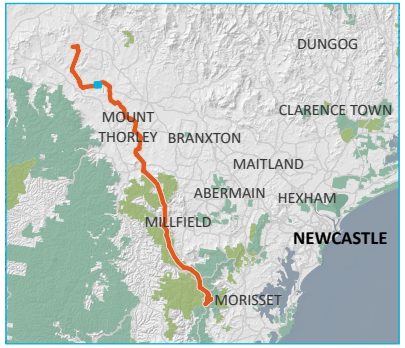

KEY

- Photographic record

Survey unit
- SU6
- SU7
- SU8
- SU35

Project impact area
- HTP corridor
- Access track

Existing environment
- Minor road
- Vehicular track

WATERBODY
- Named watercourse
- Named waterbody

INSET KEY
- Major road
- HTP corridor
- NPWS reserve
- State forest

\\emm.local\vdrive\Secured\Divisions\E220595\GIS\02_Maps_ACH_ACH\ACH035_PhotoSurveyLog\ACH035_PhotoSurveyLog_20250805_05.aprx 5/08/2025

Source: EMM (2025); bECA (2025); DCSSS (2024); ESRI (2025); GA (2009); DPIE (2023)

0 250 500 m

GDA2020 MGA Zone 56

N

Photo Survey Log- SU7
Map 38 of 245

Hunter Transmission Project
Aboriginal Cultural Heritage Assessment
Figure Appendix

EMM
creating opportunities

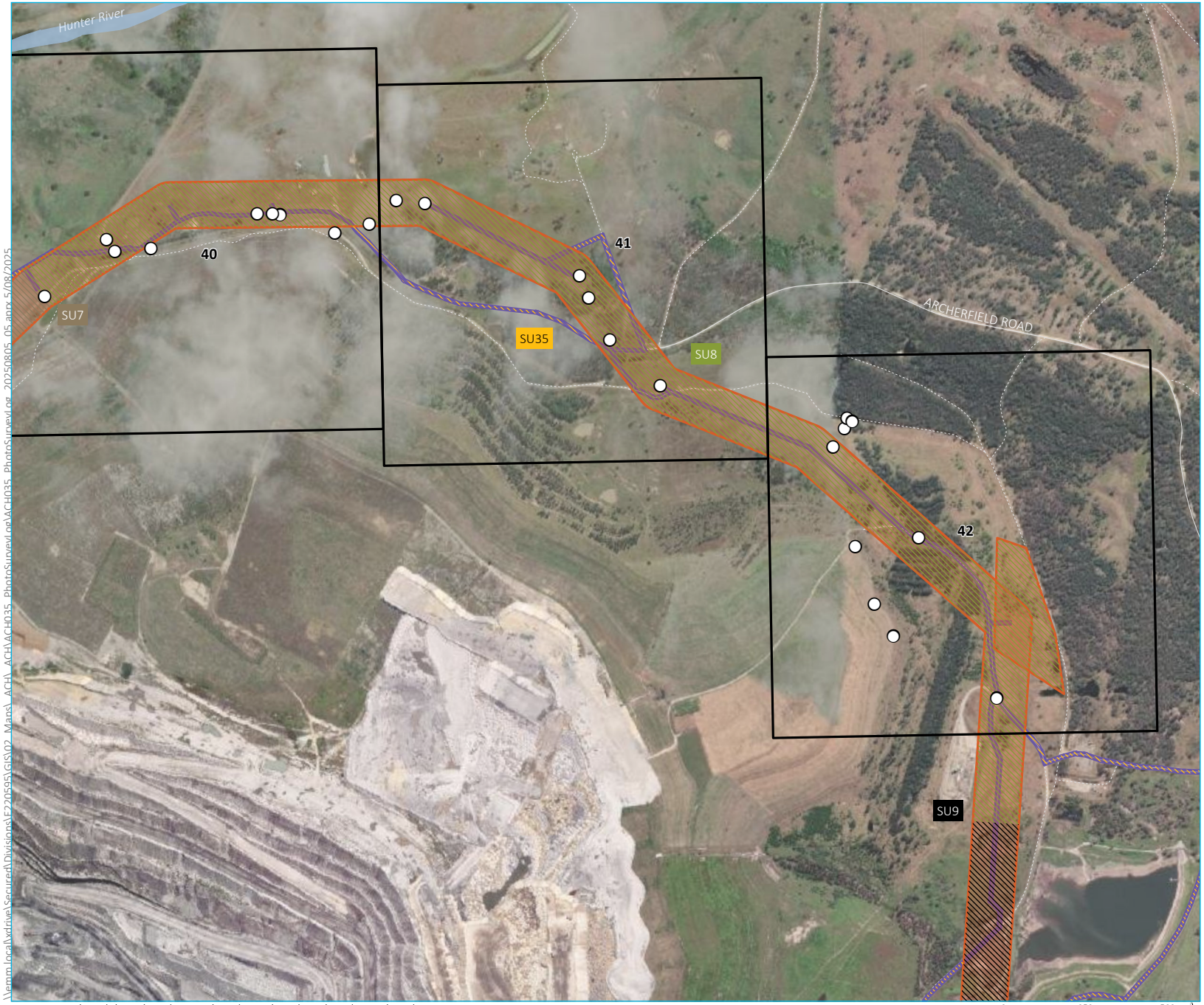

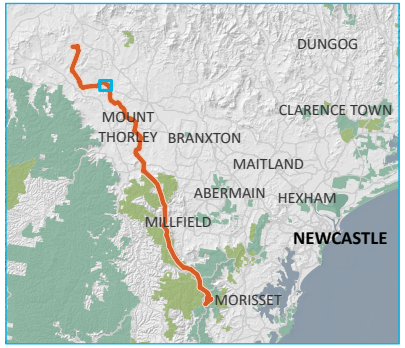

KEY

- Photographic record

Survey unit
- SU7
- SU8
- SU9
- SU35

Project impact area
- HTP corridor
- Access track

Existing environment
- Minor road
- Vehicular track

WATERBODY
- Named watercourse

INSET KEY
- Major road
- HTP corridor
- NPWS reserve
- State forest

Source: EMM (2025); bECA (2025); DCSSS (2024); ESRI (2025); GA (2009); DPIE (2023)

0 250 500 m
GDA2020 MGA Zone 56

N

\\emm.local\wdrive\Secured\Divisions\EF220595\GIS\02_Maps_ACH_ACH\ACH035_PhotoSurveyLog\ACH035_PhotoSurveyLog_20250805_05.aprx 5/08/2025

Photo Survey Log- SU8
Map 39 of 245

Hunter Transmission Project
Aboriginal Cultural Heritage Assessment
Figure Appendix

EMM
creating opportunities

KEY

- Photographic record

Survey unit
- SU7
- SU8
- SU35

Project impact area
- HTP corridor
- Access track

Existing environment
- Vehicular track

WATERBODY
- Named watercourse

INSET KEY
- Major road
- HTP corridor
- NPWS reserve
- State forest

Source: EMM (2025); bECA (2025); DCSSS (2024); ESRI (2025); GA (2009); DPIE (2023)

0 250 500 m

GDA2020 MGA Zone 56

N

\\emm.local\xdrive\Secured\Divisions\E220595\GIS\02_Maps_ACH_ACH\ACH035_PhotoSurveyLog\ACH035_PhotoSurveyLog_20250805_05.aprx 5/08/2025

Photo Survey Log- SU8
Map 40 of 245

Hunter Transmission Project
Aboriginal Cultural Heritage Assessment
Figure Appendix

EMM
creating opportunities

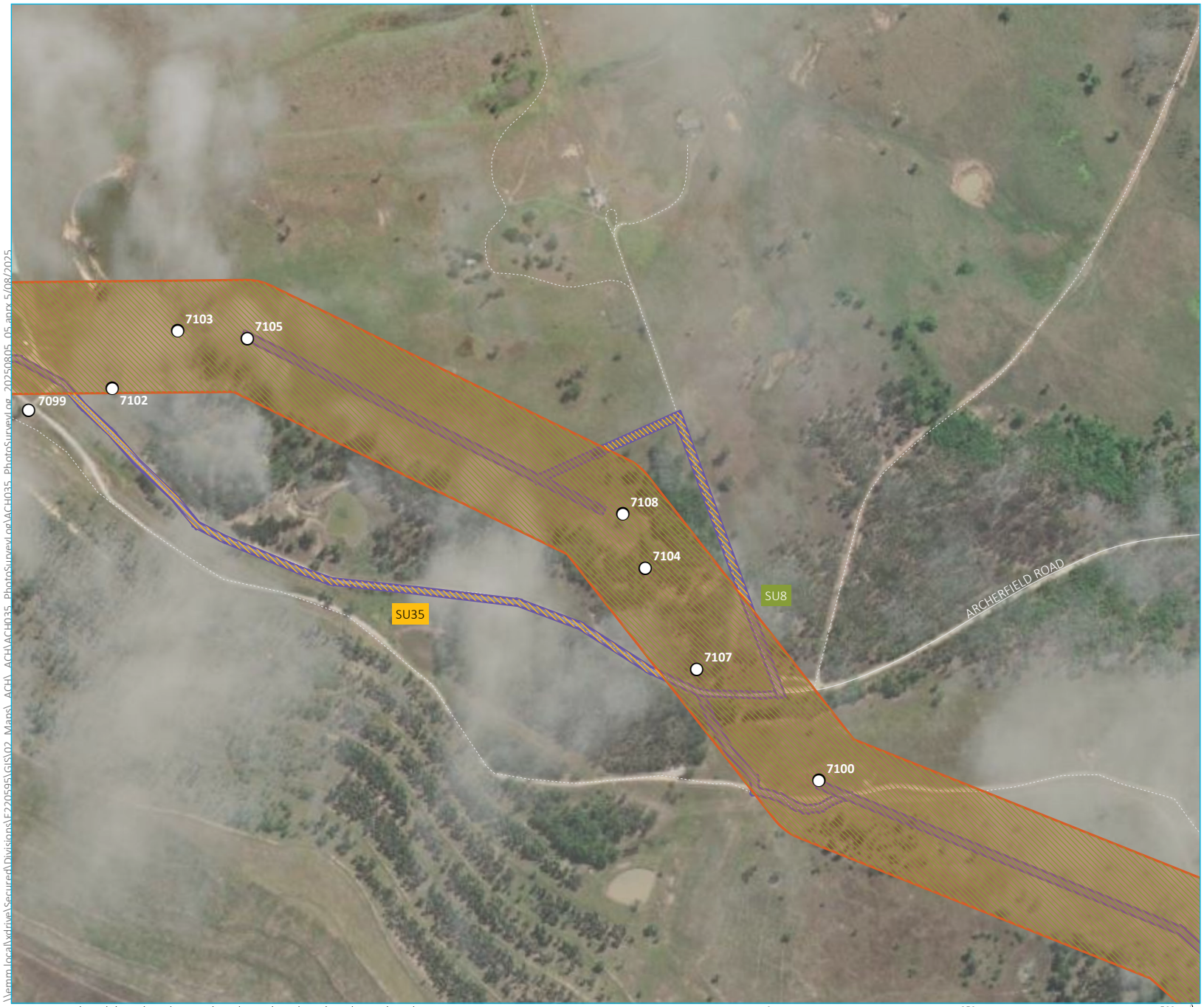

KEY

- Photographic record

Survey unit

- SU8
- SU35

Project impact area

- HTP corridor
- Access track

Existing environment

- Minor road
- Vehicular track

INSET KEY

- Major road
- HTP corridor
- NPWS reserve
- State forest

\\emm.local\xdrive\Secured\Divisions\E220595\GIS\02_Maps_ACH_ACH\ACH035_PhotoSurveyLog\ACH035_PhotoSurveyLog_20250805_05.aprx 5/08/2025

Source: EMM (2025); bECA (2025); DCSSS (2024); ESRI (2025); GA (2009); DPIE (2023)

0 250 500 m

GDA2020 MGA Zone 56

N

Photo Survey Log- SU8
Map 41 of 245

Hunter Transmission Project
Aboriginal Cultural Heritage Assessment
Figure Appendix

EMM
creating opportunities

KEY

- Photographic record

Survey unit
- SU8
- SU35

Project impact area
- HTP corridor
- Access track

Existing environment
- Minor road
- Vehicular track

INSET KEY
- Major road
- HTP corridor
- NPWS reserve
- State forest

\\emm.local\xdrive\Secured\Divisions\EF220595\GIS\02_Maps_ACH_ACH\ACH035_PhotoSurvey.log\ACH035_PhotoSurveyLog_20250805_05.aprx 5/08/2025

Source: EMM (2025); bECA (2025); DCSSS (2024); ESRI (2025); GA (2009); DPIE (2023)

0 250 500 m

GDA2020 MGA Zone 56

N

Photo Survey Log- SU8
Map 42 of 245

Hunter Transmission Project
Aboriginal Cultural Heritage Assessment
Figure Appendix

EMM
creating opportunities

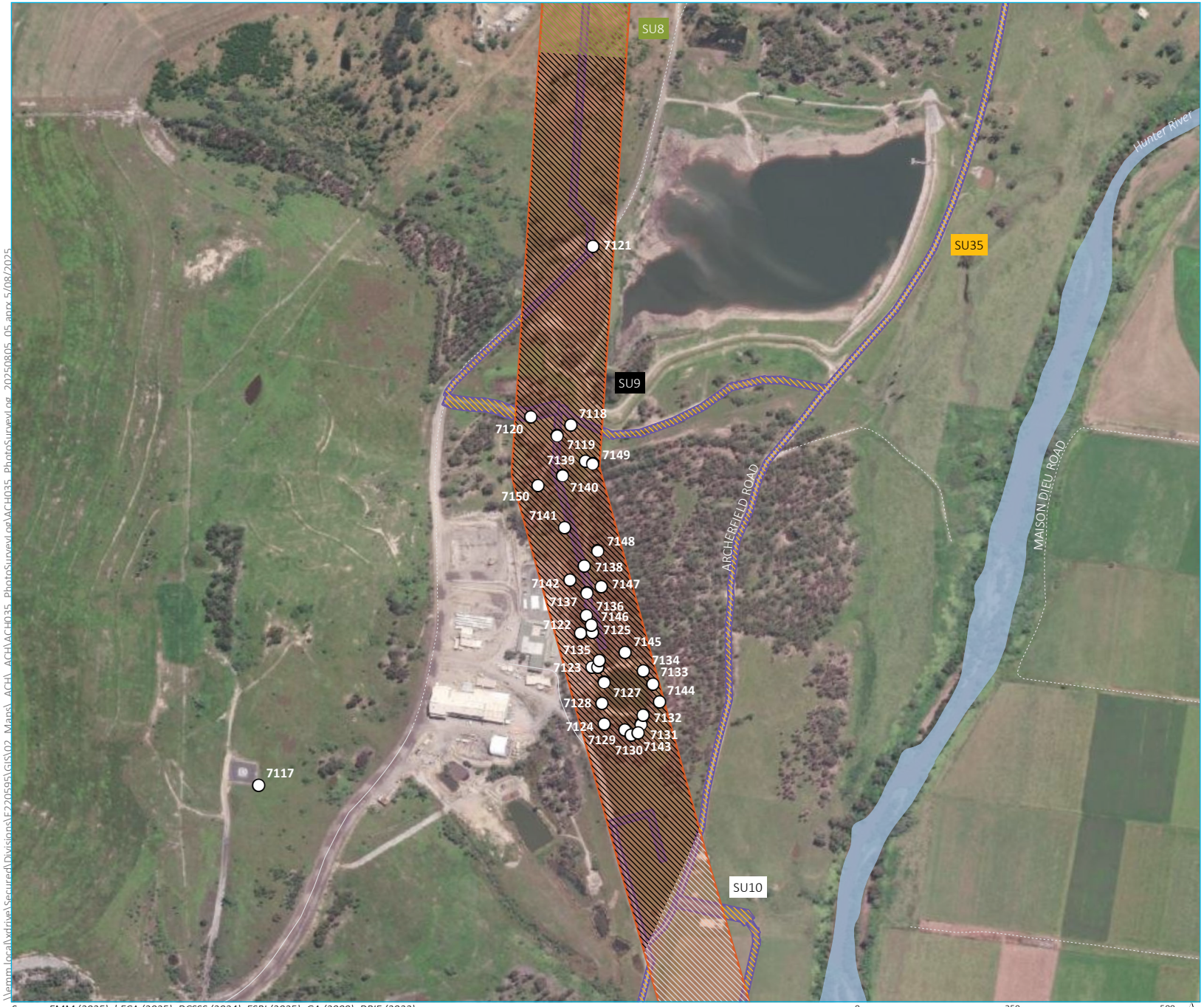

KEY

- Photographic record

Survey unit
- SU8
- SU9
- SU10
- SU35

Project impact area
- HTP corridor
- Access track

Existing environment
- Minor road
- Vehicular track

WATERBODY
- Named watercourse

INSET KEY
- Major road
- HTP corridor
- NPWS reserve
- State forest

Photo Survey Log- SU9
Map 43 of 245

Hunter Transmission Project
Aboriginal Cultural Heritage Assessment
Figure Appendix

EMM
creating opportunities

Source: EMM (2025); bECA (2025); DCSSS (2024); ESRI (2025); GA (2009); DPIE (2023)

0 250 500 m
GDA2020 MGA Zone 56
N

\\emm.local\wdrive\Secured\Divisions\E220595\GIS\02_Maps_ACH_ACH\ACH035_PhotoSurveyLog\ACH035_PhotoSurveyLog_20250805_05.aprx 5/08/2025

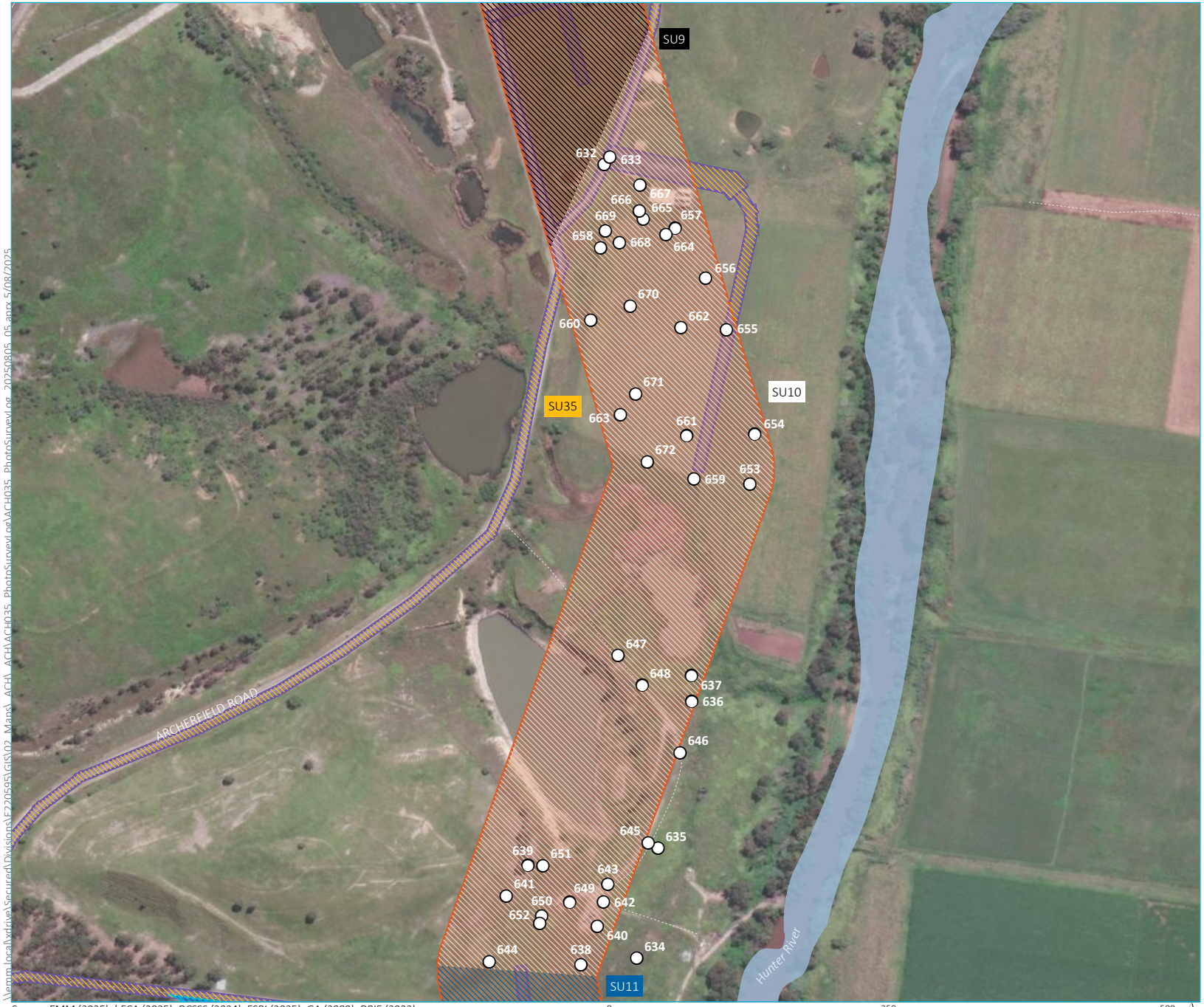

KEY

- Photographic record

Survey unit
- SU9
- SU10
- SU11
- SU35

Project impact area
- HTP corridor
- Laydown area
- Access track

Existing environment
- Minor road
- Vehicular track

WATERBODY
- Named watercourse

INSET KEY
- Major road
- HTP corridor
- NPWS reserve
- State forest

Source: EMM (2025); bECA (2025); DCSSS (2024); ESRI (2025); GA (2009); DPIE (2023)

0 250 500 m

GDA2020 MGA Zone 56

N

Photo Survey Log- SU10
Map 44 of 245

Hunter Transmission Project
Aboriginal Cultural Heritage Assessment
Figure Appendix

EMM
creating opportunities

\\emm.local\wdrive\Secured\Divisions\SE220595\GIS\02_Maps_ACH_ACH\ACH035_PhotoSurveyLog\ACH035_PhotoSurveyLog_20250805_05.aprx 5/08/2025

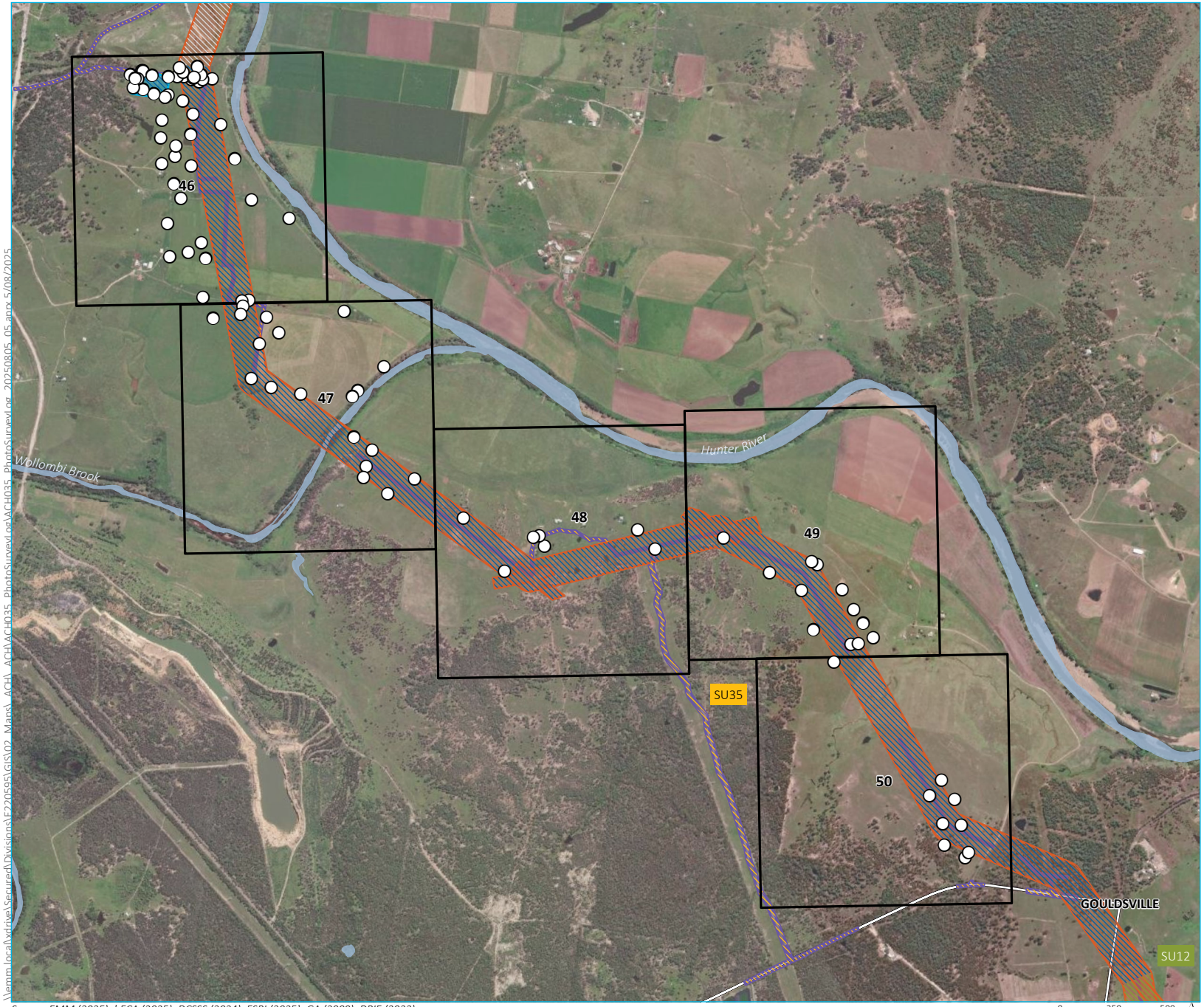

KEY

- Photographic record

Survey unit
- SU10
- SU11
- SU12
- SU35

Project impact area
- HTP corridor
- Laydown area
- Access track

Existing environment
- Major road

WATERBODY
- Named watercourse
- Named waterbody

INSET KEY
- Major road
- HTP corridor
- NPWS reserve
- State forest

Source: EMM (2025); bECA (2025); DCSSS (2024); ESRI (2025); GA (2009); DPIE (2023)

0 250 500 m
GDA2020 MGA Zone 56
N

Photo Survey Log- SU11
Map 45 of 245

Hunter Transmission Project
Aboriginal Cultural Heritage Assessment
Figure Appendix

EMM
creating opportunities

\\emm.local\xdrive\Secured\Divisions\EF220595\GIS\02_Maps_ACH_ACH\ACH035_PhotoSurveyLog\ACH035_PhotoSurveyLog_20250805_05.aprx 5/08/2025

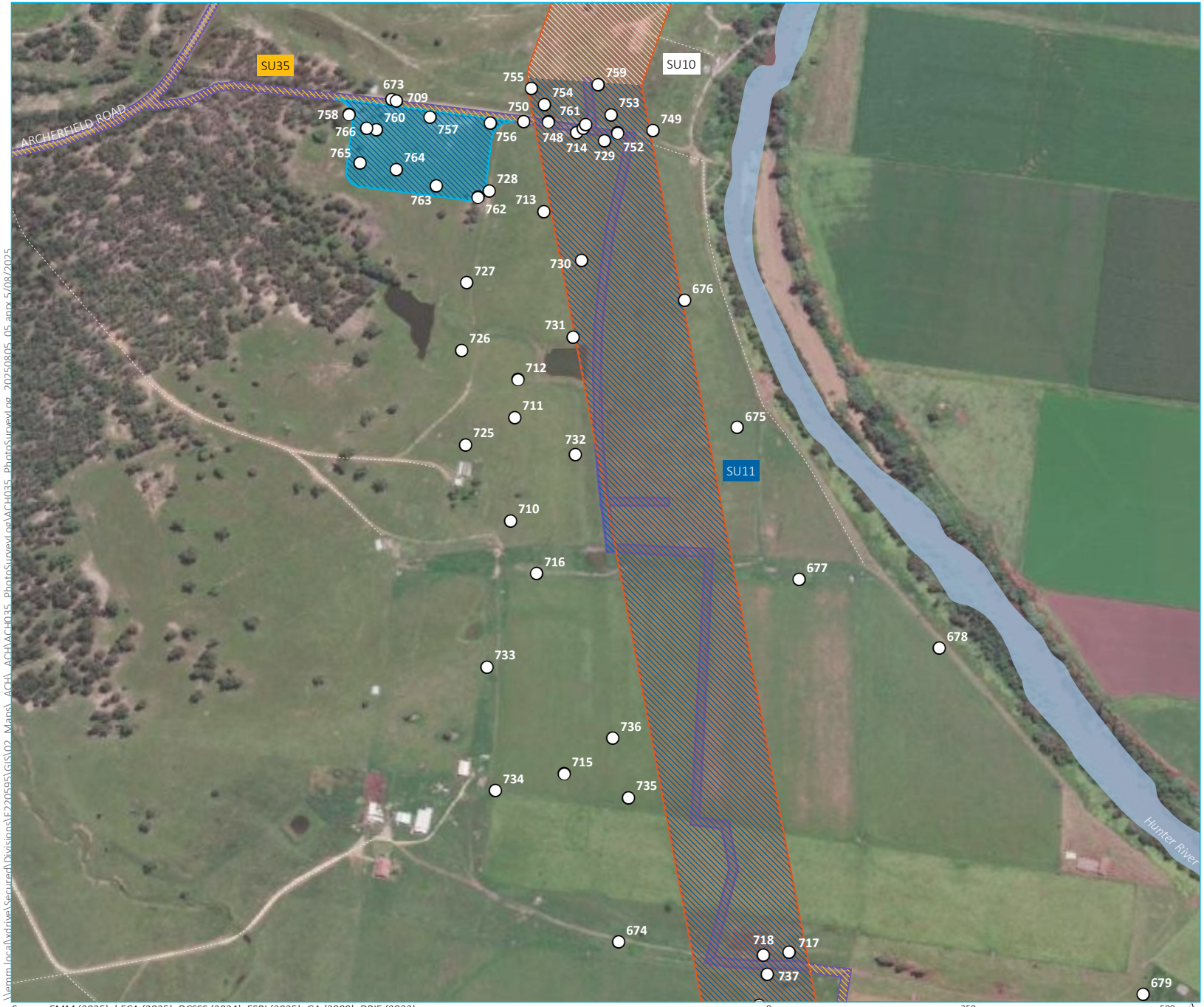

KEY

- Photographic record

Survey unit
- SU10
- SU11
- SU35

Project impact area
- HTP corridor
- Laydown area
- Access track

Existing environment
- Minor road
- Vehicular track

WATERBODY
- Named watercourse
- Named waterbody

INSET KEY
- Major road
- HTP corridor
- NPWS reserve
- State forest

Source: EMM (2025); bECA (2025); DCSSS (2024); ESRI (2025); GA (2009); DPIE (2023)

0 250 500 m

GDA2020 MGA Zone 56

N

\\emm.local\xdrive\Secured\Divisions\E220595\GIS\02_Maps_ACH_ACH\ACH035_PhotoSurveyLog\ACH035_PhotoSurveyLog_20250805_05.aprx 5/08/2025

Photo Survey Log- SU11
Map 46 of 245

Hunter Transmission Project
Aboriginal Cultural Heritage Assessment
Figure Appendix

EMM
creating opportunities

KEY

- Photographic record

Survey unit
- SU11
- SU35

Project impact area
- HTP corridor
- Access track

Existing environment
- Vehicular track

WATERBODY
- Named watercourse
- Named waterbody

INSET KEY
- Major road
- HTP corridor
- NPWS reserve
- State forest

Source: EMM (2025); bECA (2025); DCSSS (2024); ESRI (2025); GA (2009); DPIE (2023)

0 250 500 m

GDA2020 MGA Zone 56

N

\\emm.local\wdrive\Secured\Divisions\E220595\GIS\02_Maps_ACH_ACH\ACH035_PhotoSurveyLog\ACH035_PhotoSurveyLog_20250805_05.aprx 5/08/2025

Photo Survey Log- SU11
Map 47 of 245

Hunter Transmission Project
Aboriginal Cultural Heritage Assessment
Figure Appendix

EMM
creating opportunities

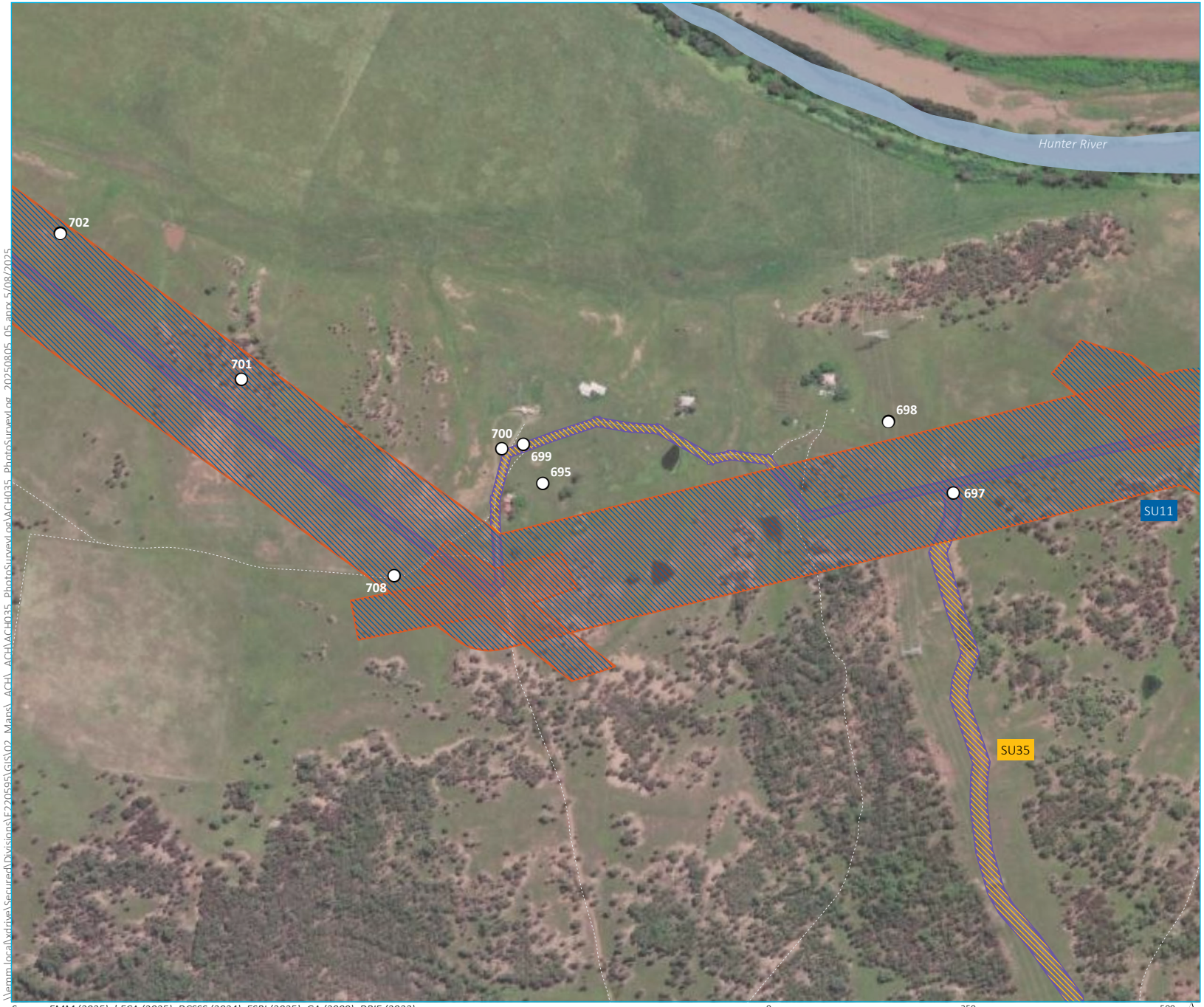

KEY

- Photographic record

Survey unit
- SU11
- SU35

Project impact area
- HTP corridor
- Access track

Existing environment
- Vehicular track

WATERBODY
- Named watercourse
- Named waterbody

INSET KEY
- Major road
- HTP corridor
- NPWS reserve
- State forest

\\emm.local\xdrive\Secured\Divisions\E220595\GIS\02_Maps_ACH_ACH\ACH035_PhotoSurvey\Log\ACH035_PhotoSurveyLog_20250805_05 aprx 5/08/2025

Source: EMM (2025); bECA (2025); DCSSS (2024); ESRI (2025); GA (2009); DPIE (2023)

0 250 500 m

GDA2020 MGA Zone 56

N

Photo Survey Log- SU11
Map 48 of 245

Hunter Transmission Project
Aboriginal Cultural Heritage Assessment
Figure Appendix

EMM
creating opportunities

KEY

- Photographic record

Survey unit
- SU11
- SU35

Project impact area
- HTP corridor
- Access track

Existing environment
- Minor road
- Vehicular track

WATERBODY
- Named watercourse
- Named waterbody

INSET KEY
- Major road
- HTP corridor
- NPWS reserve
- State forest

Source: EMM (2025); bECA (2025); DCSSS (2024); ESRI (2025); GA (2009); DPIE (2023)

0 250 500 m

GDA2020 MGA Zone 56

N

\\emm.local\xdrive\Secured\Divisions\E220595\GIS\02_Maps_ACH_ACH\ACH035_PhotoSurvey\log\ACH035_PhotoSurveyLog_20250805_05.aprx 5/08/2025

Photo Survey Log- SU11
Map 49 of 245

Hunter Transmission Project
Aboriginal Cultural Heritage Assessment
Figure Appendix

EMM
creating opportunities

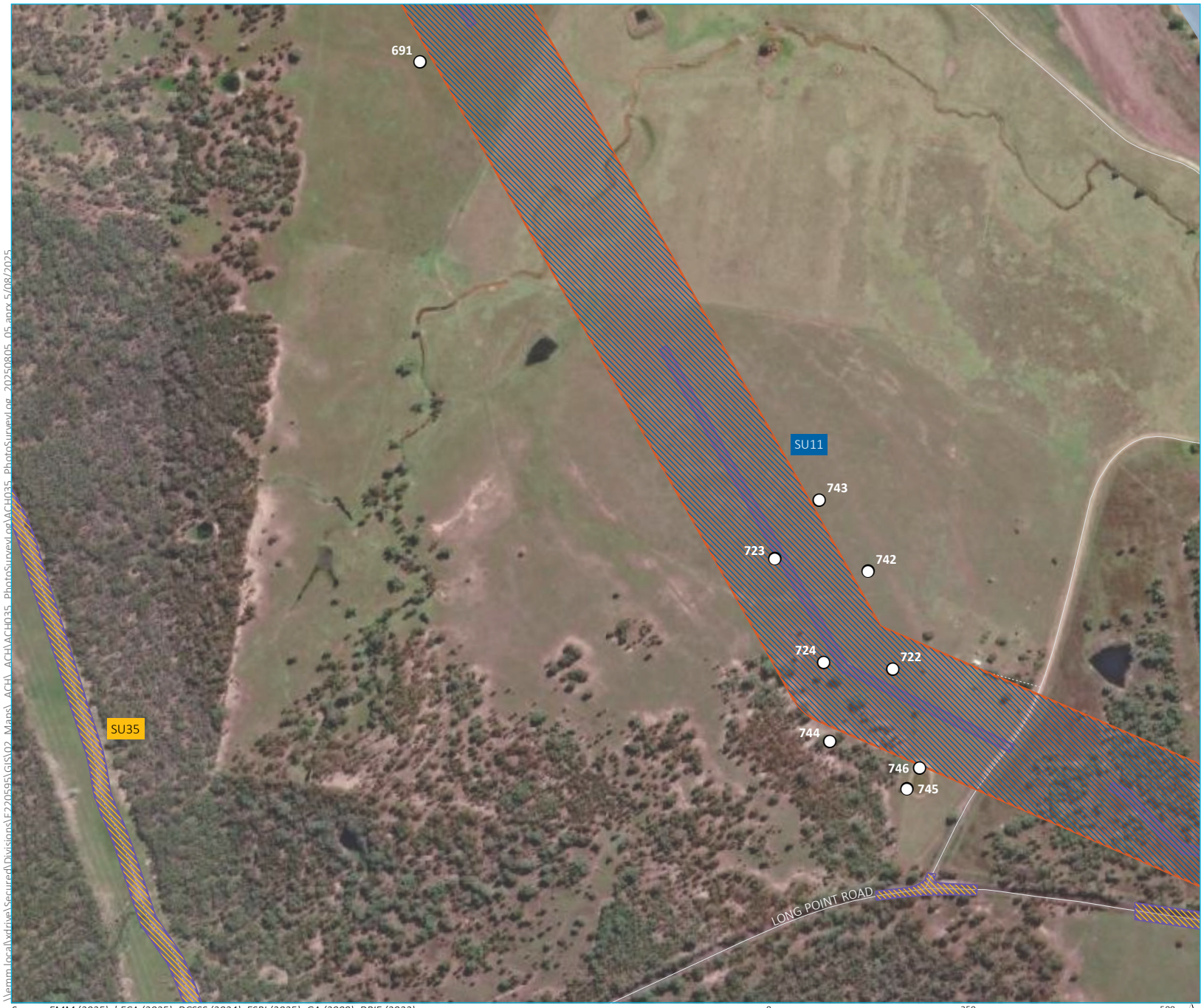

KEY

- Photographic record

Survey unit
- SU11
- SU35

Project impact area
- HTP corridor
- Access track

Existing environment
- Minor road
- Vehicular track

INSET KEY
- Major road
- HTP corridor
- NPWS reserve
- State forest

Photo Survey Log- SU11
Map 50 of 245

Hunter Transmission Project
Aboriginal Cultural Heritage Assessment
Figure Appendix

EMM
creating opportunities

Source: EMM (2025); bECA (2025); DCSSS (2024); ESRI (2025); GA (2009); DPIE (2023)

0 250 500 m
GDA2020 MGA Zone 56
N

\\emm.local\xdrive\Secured\Divisions\EF220595\GIS\02_Maps_ACH_ACH\ACH035_PhotoSurveyLog\ACH035_PhotoSurveyLog_20250805_05.aprx 5/08/2025

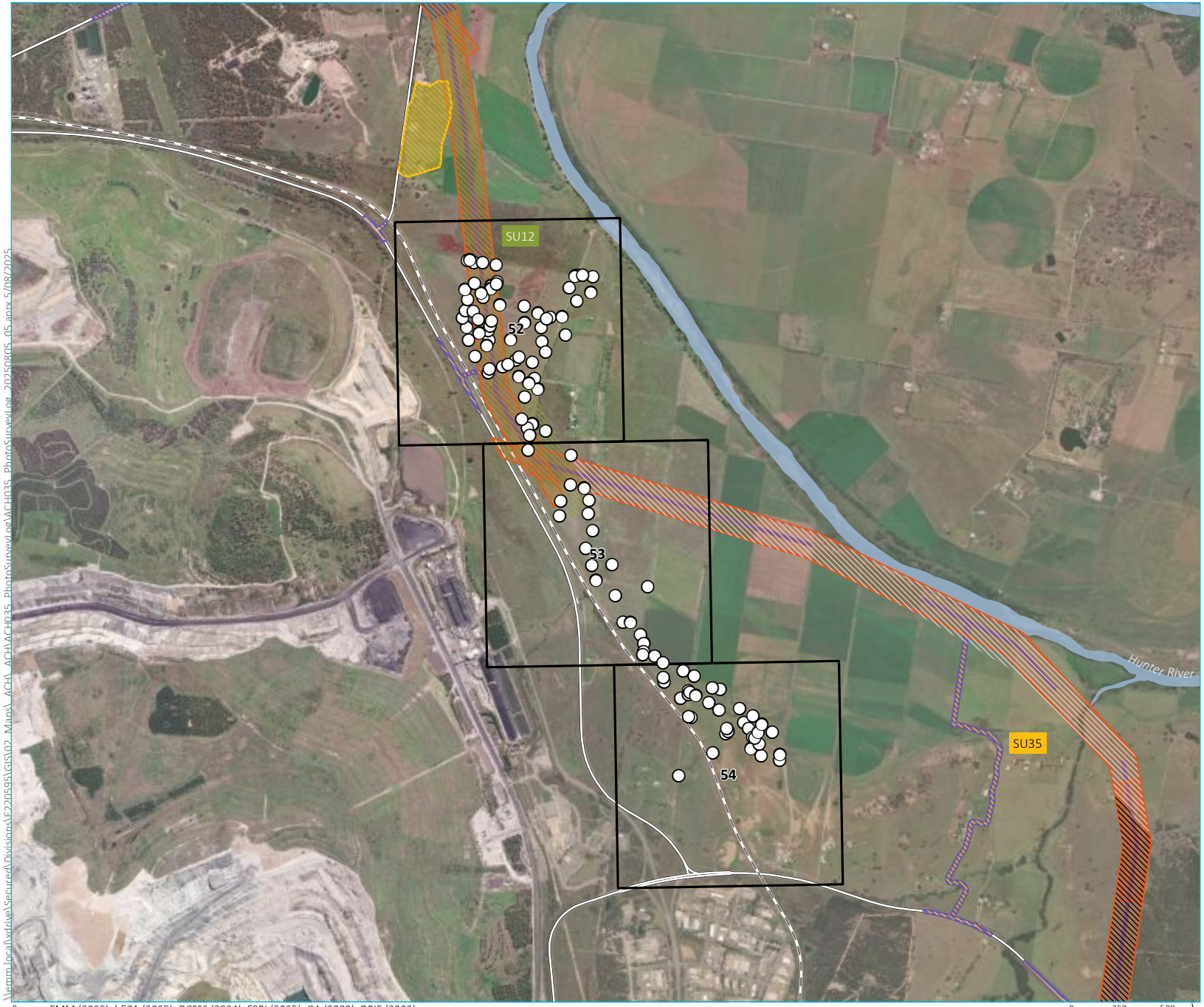

KEY

- Photographic record

Survey unit
- SU11
- SU12
- SU13
- SU13-N
- SU35

Project impact area
- HTP corridor
- Construction support site
- Access track

Existing environment
- Rail line
- Major road

WATERBODY
- Named watercourse
- Named waterbody

INSET KEY
- Major road
- HTP corridor
- NPWS reserve
- State forest

Source: EMM (2025); bECA (2025); DCSSS (2024); ESRI (2025); GA (2009); DPIE (2023)

0 250 500 m
GDA2020 MGA Zone 56
N

\\emm.local\xdrive\Secured\Divisions\EF220595\GIS\02_Maps_ACH_ACH\ACH035_PhotoSurvey\Log\ACH035_PhotoSurveyLog_20250805_05.aprx 5/08/2025

Photo Survey Log- SU12
Map 51 of 245

Hunter Transmission Project
Aboriginal Cultural Heritage Assessment
Figure Appendix

EMM
creating opportunities

KEY

- Photographic record

Survey unit
- SU12
- SU35

Project impact area
- HTP corridor
- Access track

Existing environment
- Rail line
- Major road
- Minor road
- Vehicular track

WATERBODY
- Named watercourse
- Named waterbody

INSET KEY
- Major road
- HTP corridor
- NPWS reserve
- State forest

Photo Survey Log- SU12
Map 52 of 245

Hunter Transmission Project
Aboriginal Cultural Heritage Assessment
Figure Appendix

EMM
creating opportunities

Source: EMM (2025); bECA (2025); DCSSS (2024); ESRI (2025); GA (2009); DPIE (2023)

\\emm.local\xdrive\Secured\Divisions\EJ220595\GIS\02_Maps_ACH_ACH\ACH035_PhotoSurveyLog\ACH035_PhotoSurveyLog_20250805_05.aprx 5/08/2025

KEY

- Photographic record

Survey unit
- SU12
- SU13-N

Project impact area
- HTP corridor
- Access track

Existing environment
- Rail line
- Major road
- Minor road
- Vehicular track

INSET KEY
- Major road
- HTP corridor
- NPWS reserve
- State forest

Source: EMM (2025); bECA (2025); DCSSS (2024); ESRI (2025); GA (2009); DPIE (2023)

0 250 500 m

GDA2020 MGA Zone 56

N

\\emm.local\xdrive\Secured\Divisions\E220595\GIS\02_Maps_ACH_ACH\ACH035_PhotoSurveyLog\ACH035_PhotoSurveyLog_20250805_05.aprx 5/08/2025

Photo Survey Log- SU12
Map 53 of 245

Hunter Transmission Project
Aboriginal Cultural Heritage Assessment
Figure Appendix

EMM
creating opportunities

KEY

- Photographic record

Existing environment

- Rail line
- Major road
- Minor road
- Vehicular track

INSET KEY

- Major road
- HTP corridor
- NPWS reserve
- State forest

Photo Survey Log- SU12
Map 54 of 245

Hunter Transmission Project
Aboriginal Cultural Heritage Assessment
Figure Appendix

EMM
creating opportunities

Source: EMM (2025); bECA (2025); DCSSS (2024); ESRI (2025); GA (2009); DPIE (2023)

0 250 500 m

GDA2020 MGA Zone 56

N

\\emm.local\xdrive\Secured\Divisions\EF220595\GIS\02_Maps_ACH_ACH\ACH035_PhotoSurveyLog\ACH035_PhotoSurveyLog_20250805_05.aprx 5/08/2025

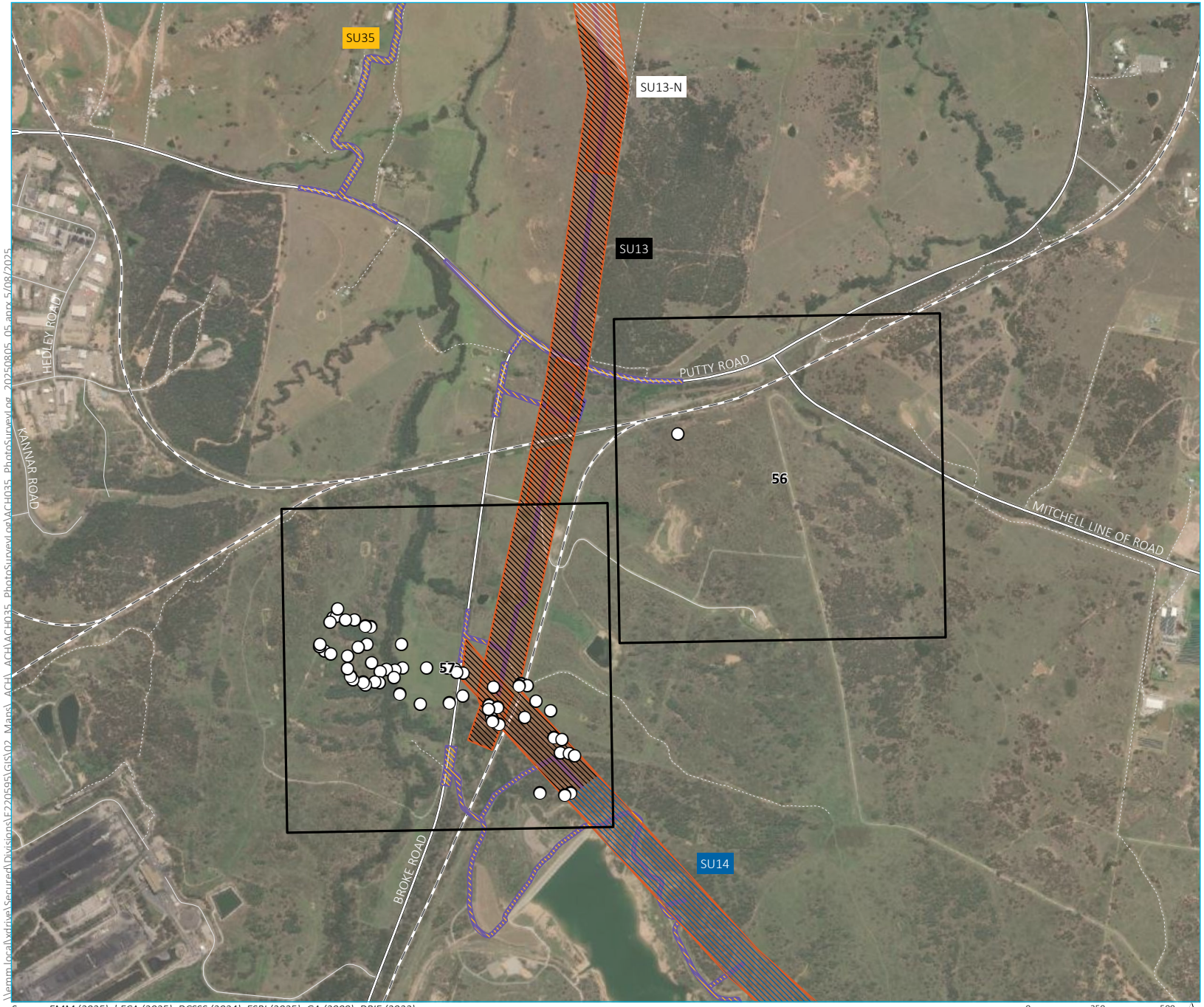

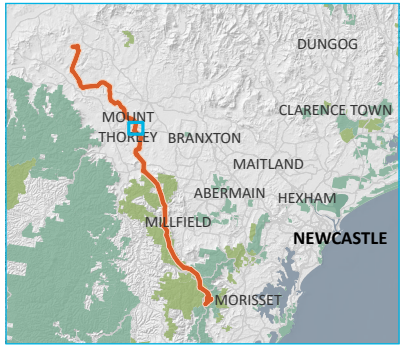

KEY

- Photographic record

Survey unit
- SU13
- SU13-N
- SU14
- SU35

Project impact area
- HTP corridor
- Access track

Existing environment
- Rail line
- Major road
- Minor road
- Vehicular track

INSET KEY
- Major road
- HTP corridor
- NPWS reserve
- State forest

Source: EMM (2025); bECA (2025); DCSSS (2024); ESRI (2025); GA (2009); DPIE (2023)

0 250 500 m
GDA2020 MGA Zone 56

N

\\emm.local\xdrive\Secured\Divisions\E220595\GIS\02_Maps_ACH_ACH\ACH035_PhotoSurveyLog\ACH035_PhotoSurveyLog_20250805_05.aprx 5/08/2025

Photo Survey Log- SU13
Map 55 of 245

Hunter Transmission Project
Aboriginal Cultural Heritage Assessment
Figure Appendix

EMM
creating opportunities

KEY

- Photographic record

Survey unit
- SU13
- SU35

Project impact area
- HTP corridor
- Access track

Existing environment
- Rail line
- Major road
- Minor road
- Vehicular track

INSET KEY
- Major road
- HTP corridor
- NPWS reserve
- State forest

\\emm.local\xdrive\Secured\Divisions\E220595\GIS\02_Maps_ACH_ACH\ACH035_PhotoSurvey\Log\ACH035_PhotoSurveyLog_20250805_05.aprx 5/08/2025

Source: EMM (2025); bECA (2025); DCSSS (2024); ESRI (2025); GA (2009); DPIE (2023)

0 250 500 m

GDA2020 MGA Zone 56

N

Photo Survey Log- SU13
Map 56 of 245

Hunter Transmission Project
Aboriginal Cultural Heritage Assessment
Figure Appendix

EMM
creating opportunities

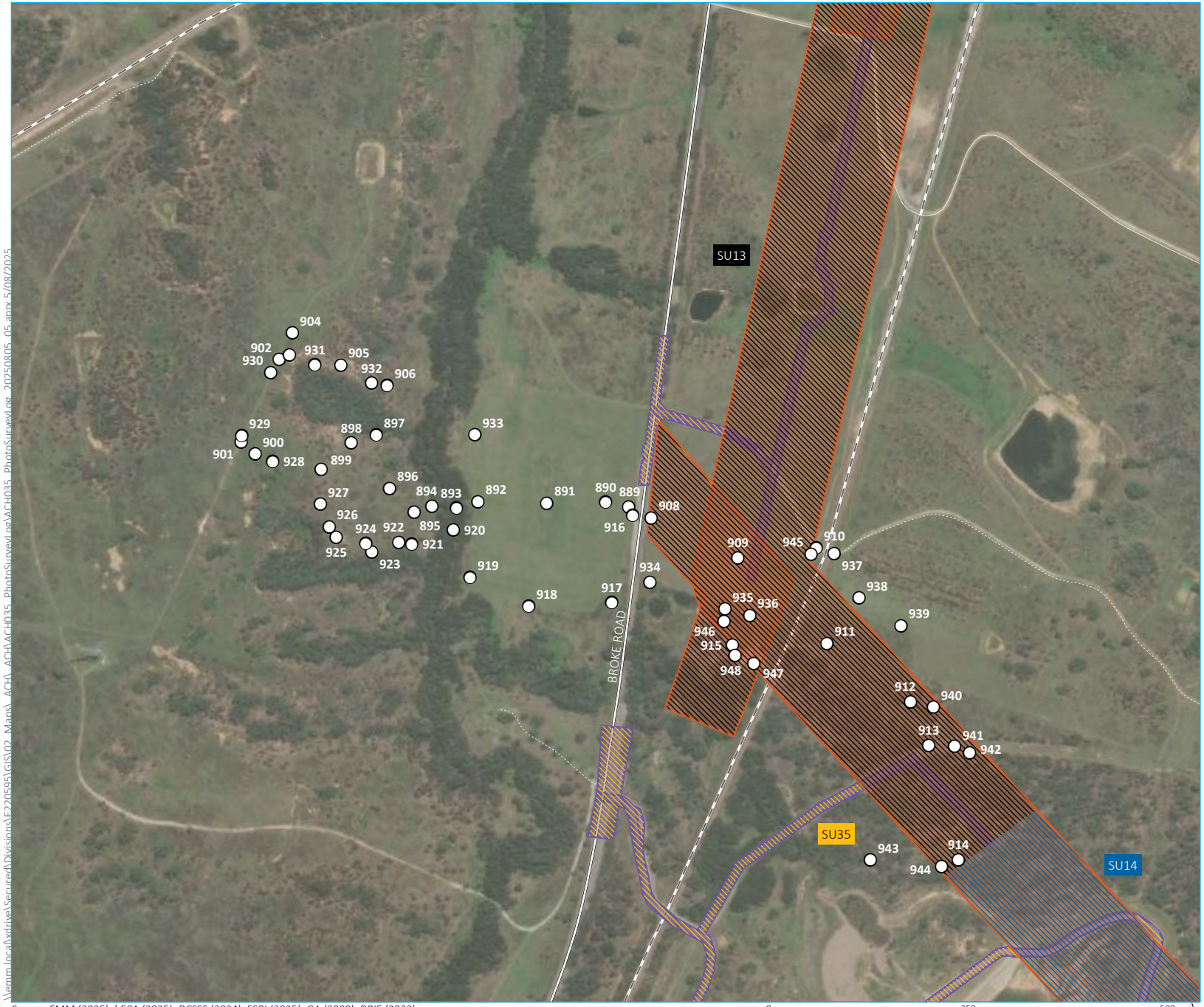

KEY

- Photographic record

Survey unit
- SU13
- SU14
- SU35

Project impact area
- HTP corridor
- Access track

Existing environment
- Rail line
- Major road
- Minor road
- Vehicular track

INSET KEY
- Major road
- HTP corridor
- NPWS reserve
- State forest

Photo Survey Log- SU13
Map 57 of 245

Hunter Transmission Project
Aboriginal Cultural Heritage Assessment
Figure Appendix

EMM
creating opportunities

Source: EMM (2025); bECA (2025); DCSSS (2024); ESRI (2025); GA (2009); DPIE (2023)

0 250 500 m
GDA2020 MGA Zone 56
N

\\emm.local\wdrive\Secured\Divisions\E220595\GIS\02_Maps_ACH_ACH\ACH035_PhotoSurveyLog\ACH035_PhotoSurveyLog_20250805_05.aprx 5/08/2025

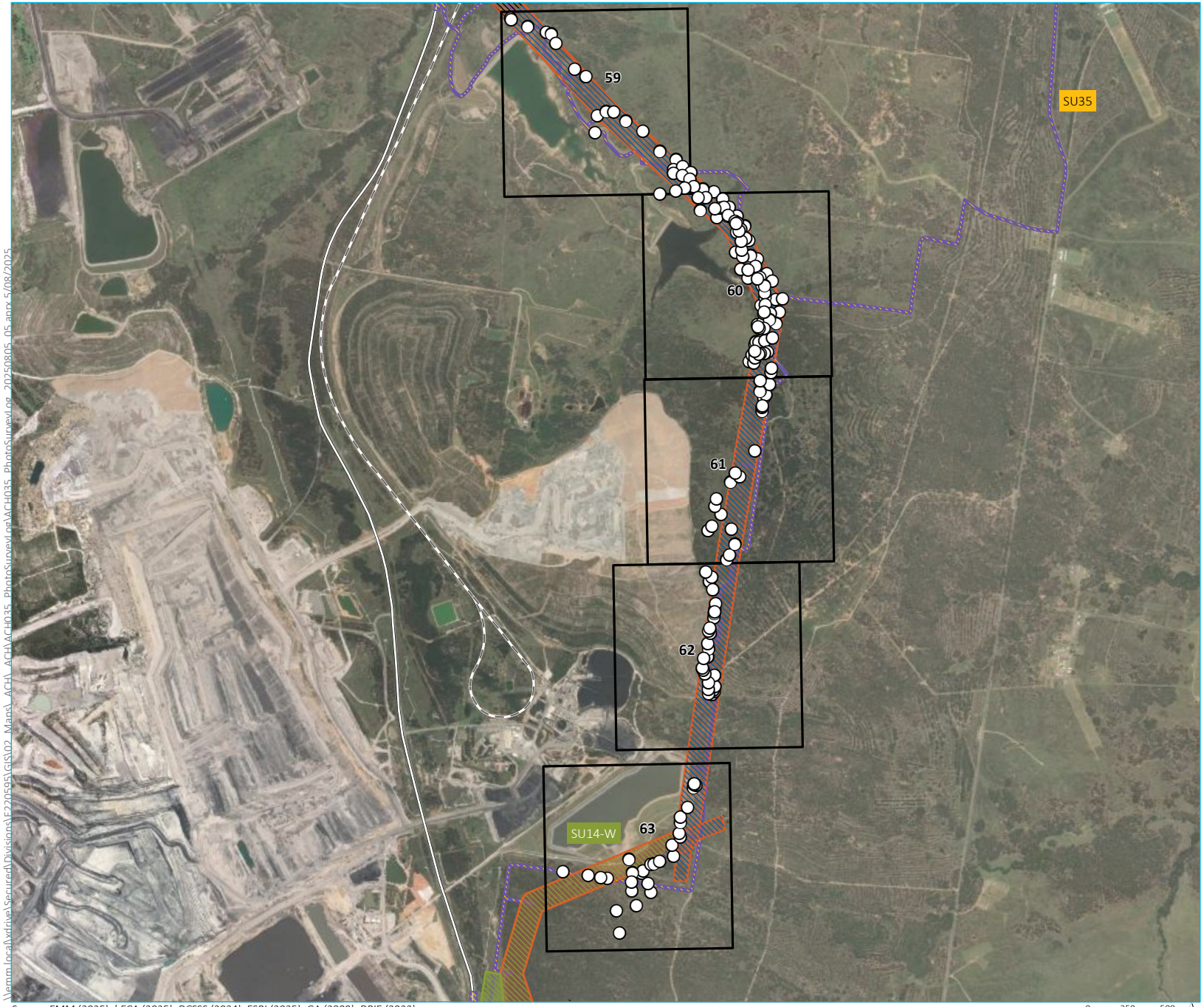

KEY

- Photographic record

Survey unit

- SU13
- SU14
- SU14-W
- SU15
- SU35

Project impact area

- HTP corridor
- Adjustment to existing transmission line (line 81)
- Access track

Existing environment

- Rail line
- Major road

INSET KEY

- Major road
- HTP corridor
- NPWS reserve
- State forest

Photo Survey Log- SU14
Map 58 of 245

Hunter Transmission Project
Aboriginal Cultural Heritage Assessment
Figure Appendix

EMM
creating opportunities

Source: EMM (2025); bECA (2025); DCSSS (2024); ESRI (2025); GA (2009); DPIE (2023)

0 250 500 m
GDA2020 MGA Zone 56

N

\\emm.local\vdrive\SecuredDivisions\E220595\GIS\02_Maps_ACH_ACH\ACH035_PhotoSurveyLog\ACH035_PhotoSurveyLog_20250805_05.aprx 5/08/2025

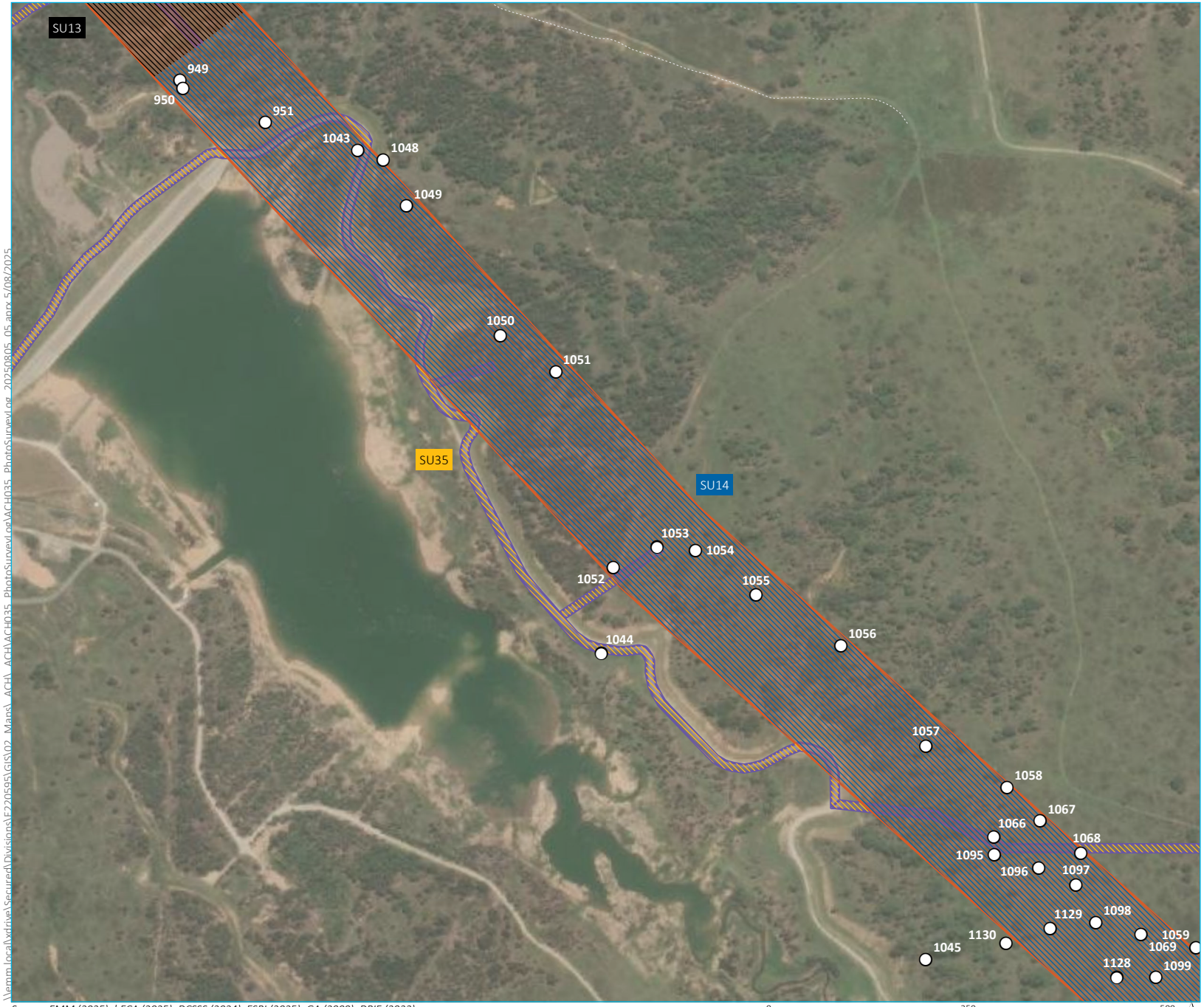

KEY

- Photographic record

Survey unit

- SU13
- SU14
- SU35

Project impact area

- HTP corridor
- Access track

Existing environment

- Vehicular track

INSET KEY

- Major road
- HTP corridor
- NPWS reserve
- State forest

\\emm.local\xdrive\Secured\Divisions\E220595\GIS\02_Maps_ACH_ACH\ACH035_PhotoSurveyLog\ACH035_PhotoSurveyLog_20250805_05.aprx 5/08/2025

Source: EMM (2025); bECA (2025); DCSSS (2024); ESRI (2025); GA (2009); DPIE (2023)

0 250 500 m

GDA2020 MGA Zone 56

N

Photo Survey Log- SU14
Map 59 of 245

Hunter Transmission Project
Aboriginal Cultural Heritage Assessment
Figure Appendix

EMM
creating opportunities

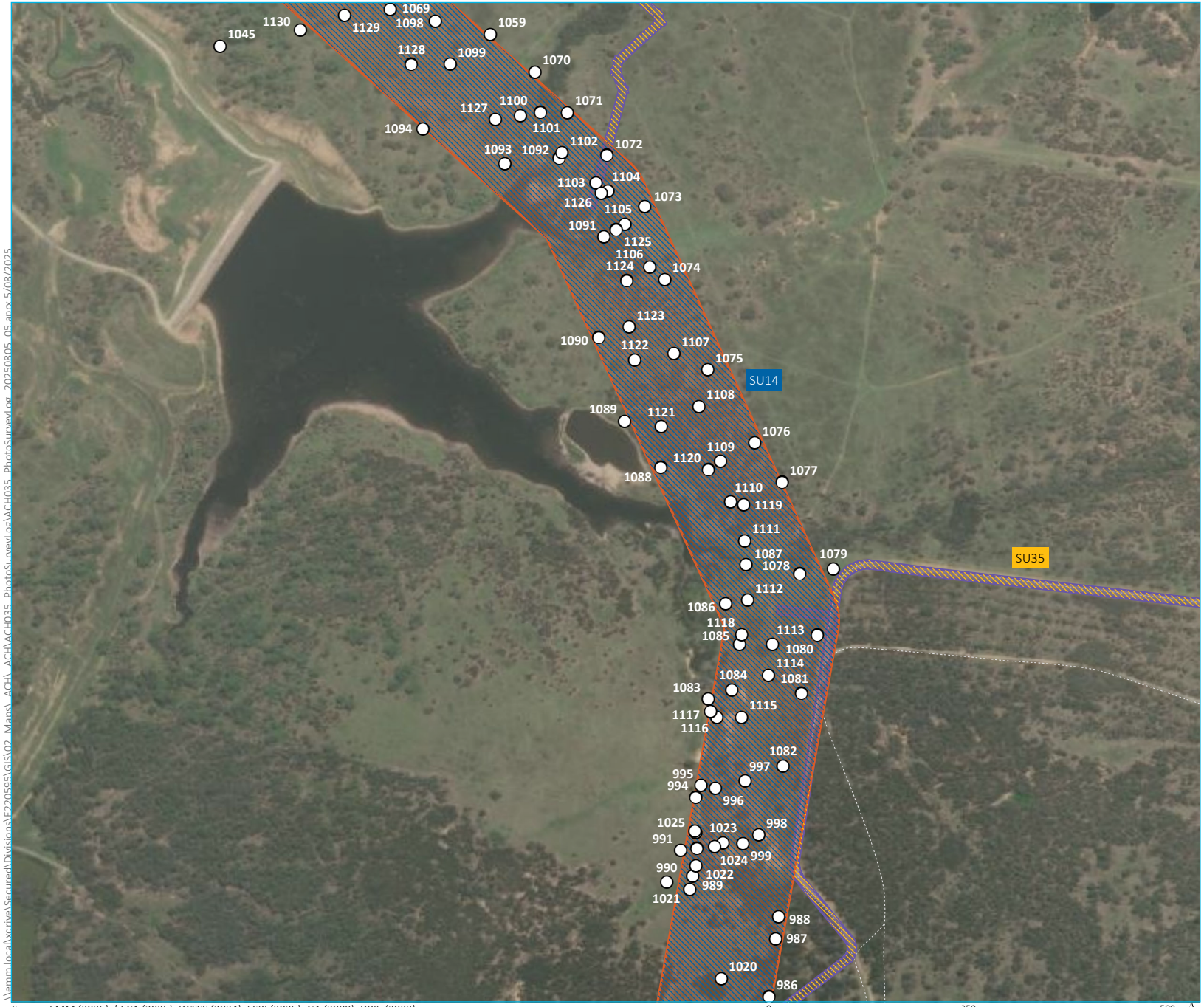

KEY

- Photographic record

Survey unit
- SU14
- SU35

Project impact area
- HTP corridor
- Access track

Existing environment
- Vehicular track

INSET KEY
- Major road
- HTP corridor
- NPWS reserve
- State forest

Source: EMM (2025); bECA (2025); DCSSS (2024); ESRI (2025); GA (2009); DPIE (2023)

0 250 500 m

GDA2020 MGA Zone 56

N

\\emm.local\xdrive\Secured\Divisions\E220595\GIS\02_Maps_ACH_ACH\ACH035_PhotoSurveyLog\ACH035_PhotoSurveyLog_20250805_05.aprx 5/08/2025

Photo Survey Log- SU14
Map 60 of 245

Hunter Transmission Project
Aboriginal Cultural Heritage Assessment
Figure Appendix

EMM
creating opportunities

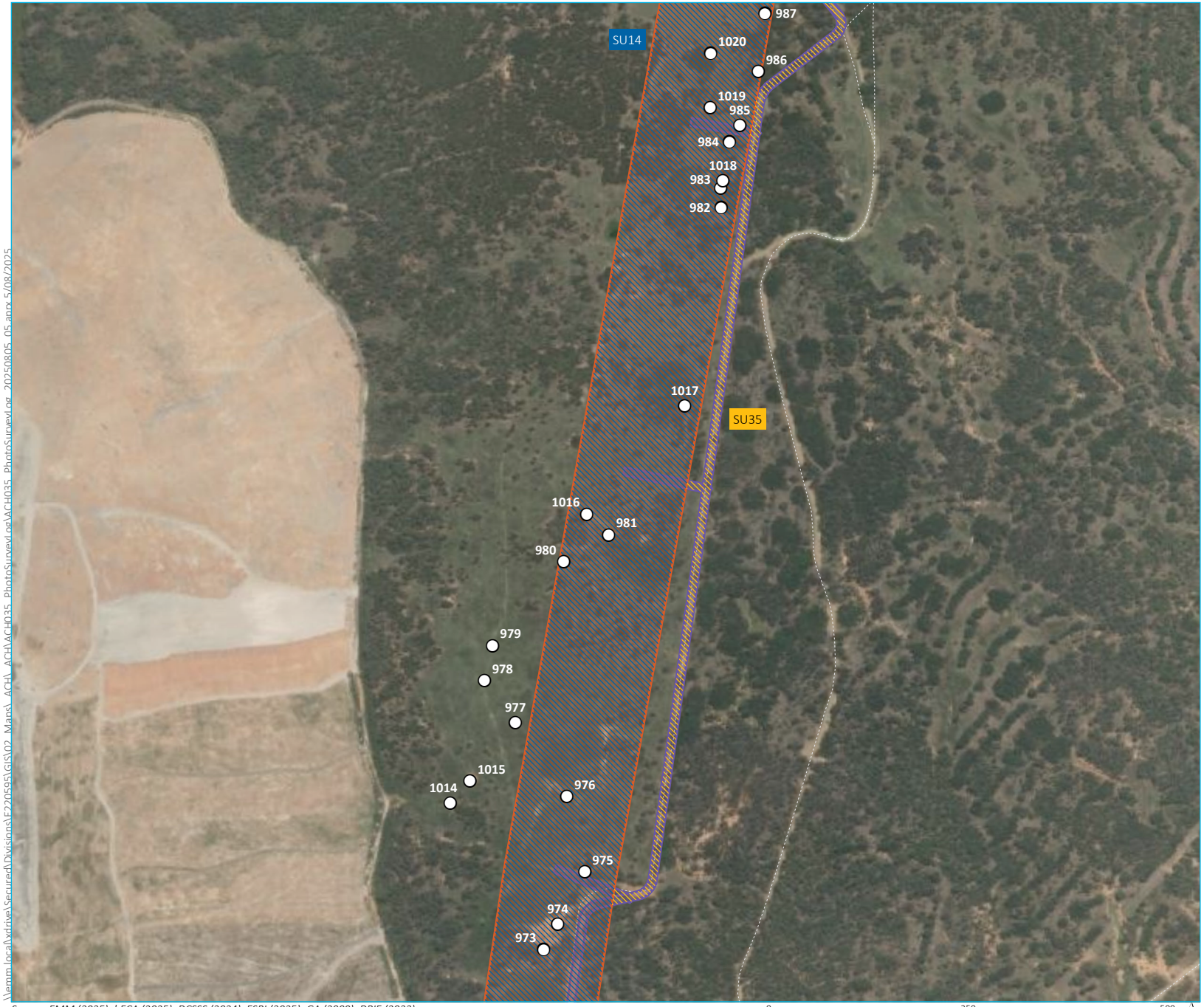

KEY

- Photographic record

Survey unit
- SU14
- SU35

Project impact area
- HTP corridor
- Access track

Existing environment
- Vehicular track

INSET KEY
- Major road
- HTP corridor
- NPWS reserve
- State forest

Photo Survey Log- SU14
Map 61 of 245

Hunter Transmission Project
Aboriginal Cultural Heritage Assessment
Figure Appendix

EMM
creating opportunities

Source: EMM (2025); bECA (2025); DCSSS (2024); ESRI (2025); GA (2009); DPIE (2023)

0 250 500 m
GDA2020 MGA Zone 56
N

\\emm.local\xdrive\Secured\Divisions\E220595\GIS\02_Maps_ACH_ACH035_PhotoSurveyLog\ACH035_PhotoSurveyLog_20250805_05.aprx 5/08/2025

KEY

- Photographic record

Survey unit

- SU14

Project impact area

- HTP corridor
- Access track

Existing environment

- Vehicular track

INSET KEY

- Major road
- HTP corridor
- NPWS reserve
- State forest

\\emm.local\xdrive\Secured\Divisions\EF220595\GIS\02_Maps_ACH_ACH\ACH035_PhotoSurveyLog\ACH035_PhotoSurveyLog_20250805_05.aprx 5/08/2025

Source: EMM (2025); bECA (2025); DCSSS (2024); ESRI (2025); GA (2009); DPIE (2023)

0 250 500 m

GDA2020 MGA Zone 56

N

Photo Survey Log- SU14
Map 62 of 245

Hunter Transmission Project
Aboriginal Cultural Heritage Assessment
Figure Appendix

EMM
creating opportunities

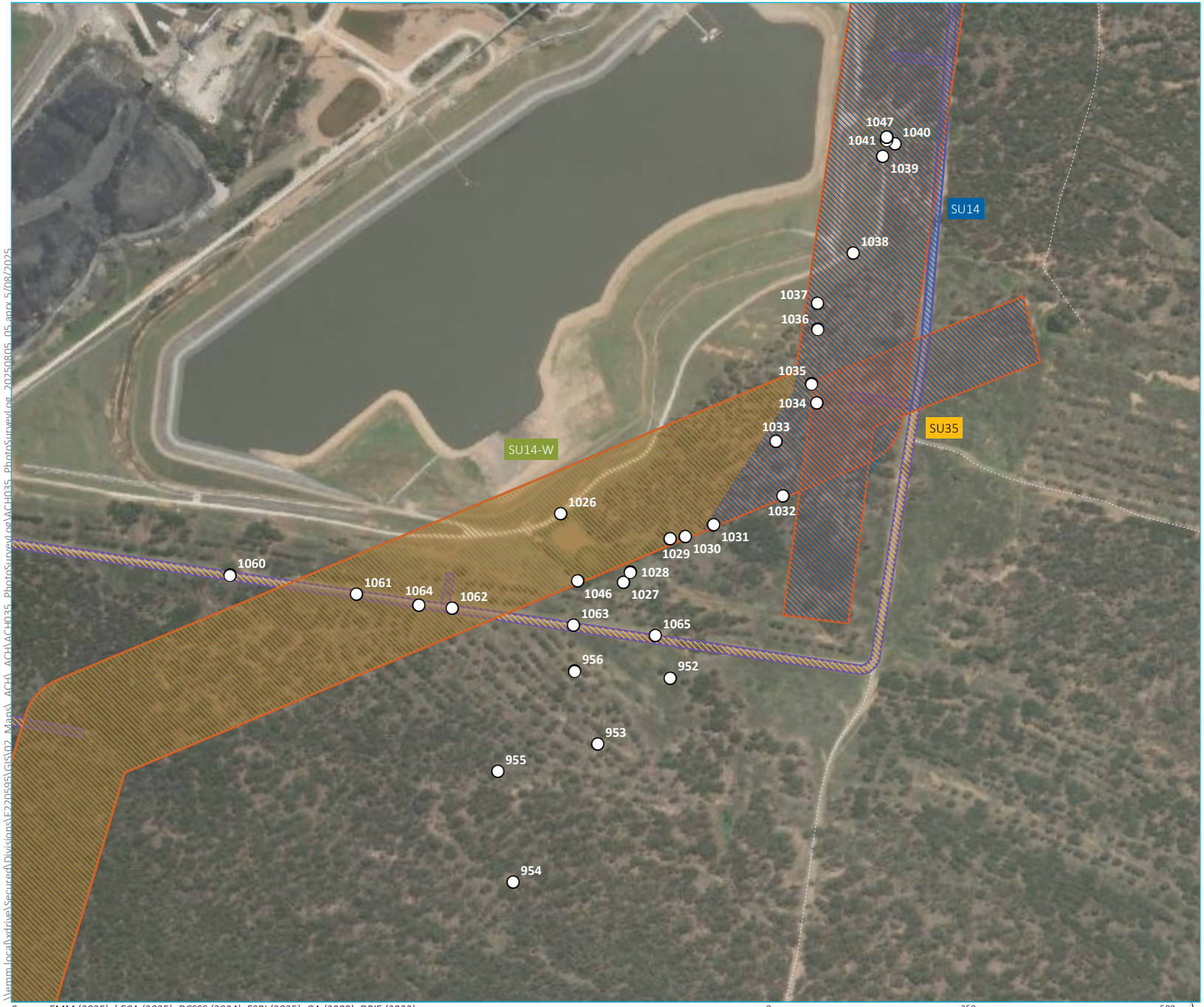

KEY

- Photographic record

Survey unit
- SU14
- SU14-W
- SU35

Project impact area
- HTP corridor
- Access track

Existing environment
- Vehicular track

INSET KEY
- Major road
- HTP corridor
- NPWS reserve
- State forest

\\emm.local\vdrive\Secured\Divisions\E220595\GIS\02_Maps_ACH_ACH\ACH035_PhotoSurveyLog\ACH035_PhotoSurveyLog_20250805_05.aprx 5/08/2025

Source: EMM (2025); bECA (2025); DCSSS (2024); ESRI (2025); GA (2009); DPIE (2023)

0 250 500 m

GDA2020 MGA Zone 56

N

Photo Survey Log- SU14
Map 63 of 245

Hunter Transmission Project
Aboriginal Cultural Heritage Assessment
Figure Appendix

EMM
creating opportunities

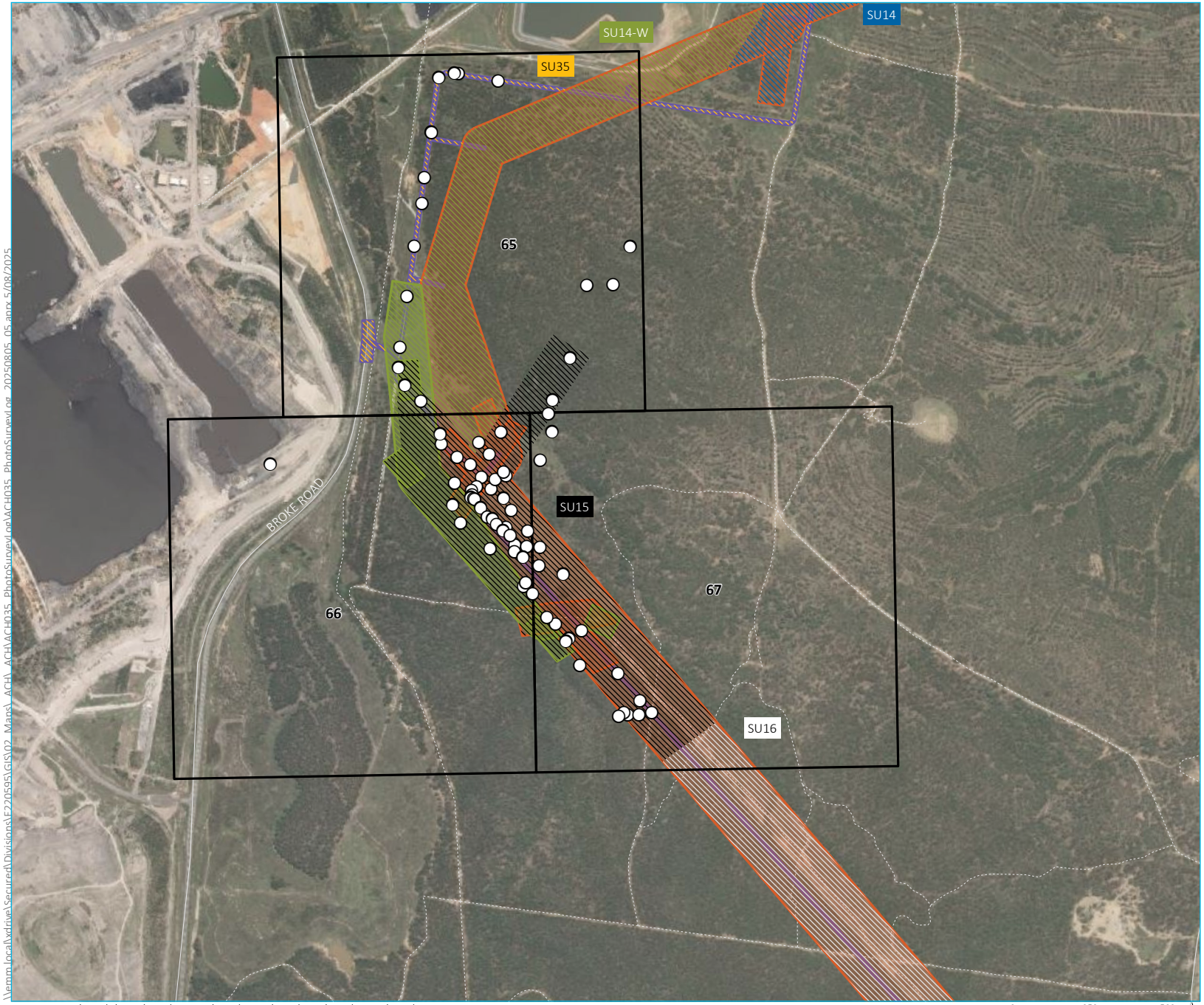

KEY

- Photographic record

Survey unit
- SU14
- SU14-W
- SU15
- SU16
- SU35

Project impact area
- HTP corridor
- Adjustment to existing transmission line (line 81)
- Access track

Existing environment
- Minor road
- Vehicular track

INSET KEY
- Major road
- HTP corridor
- NPWS reserve
- State forest

Source: EMM (2025); bECA (2025); DCSSS (2024); ESRI (2025); GA (2009); DPIE (2023)

0 250 500 m
GDA2020 MGA Zone 56

N

\\emm.local\vdrive\Secured\Divisions\E220595\GIS\02_Maps_ACH_ACH\ACH035_PhotoSurveyLog\ACH035_PhotoSurveyLog_20250805_05.aprx 5/08/2025

Photo Survey Log- SU15
Map 64 of 245

Hunter Transmission Project
Aboriginal Cultural Heritage Assessment
Figure Appendix

EMM
creating opportunities

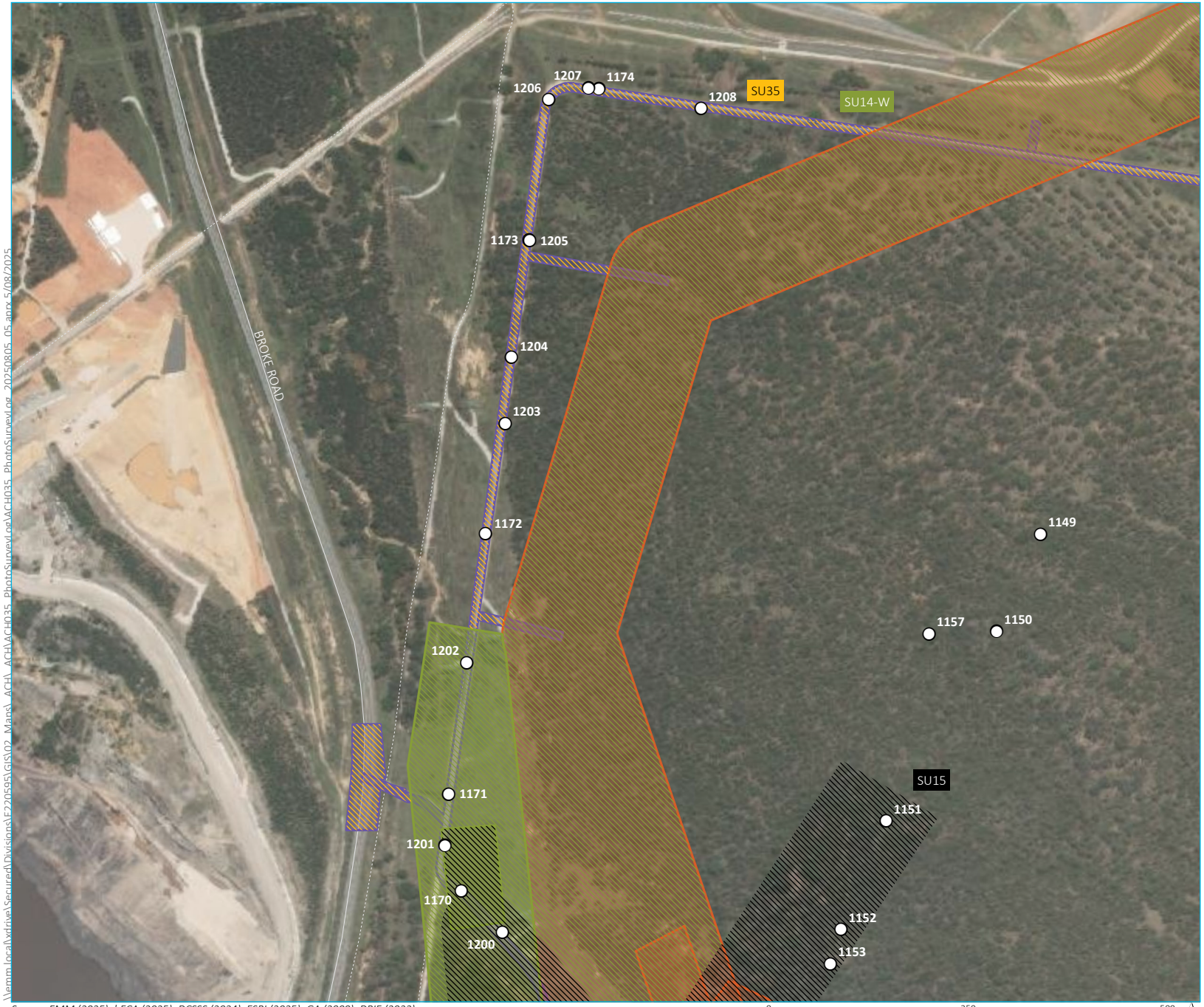

KEY

- Photographic record

Survey unit
- SU14-W
- SU15
- SU35

Project impact area
- HTP corridor
- Adjustment to existing transmission line (line 81)
- Access track

Existing environment
- Minor road
- Vehicular track

INSET KEY
- Major road
- HTP corridor
- NPWS reserve
- State forest

Photo Survey Log- SU15
Map 65 of 245

Hunter Transmission Project
Aboriginal Cultural Heritage Assessment
Figure Appendix

EMM
creating opportunities

Source: EMM (2025); bECA (2025); DCSSS (2024); ESRI (2025); GA (2009); DPIE (2023)

0 250 500 m
GDA2020 MGA Zone 56
N

\\emm.local\wdrive\SecuredDivisions\E220595\GIS\02_Maps\ACH\ACH035_PhotoSurveyLog\ACH035_PhotoSurveyLog_20250805_05.aprx 5/08/2025

KEY

- Photographic record

Survey unit
- SU14-W
- SU15

Project impact area
- HTP corridor
- Adjustment to existing transmission line (line 81)
- Access track

Existing environment
- Minor road
- Vehicular track

INSET KEY
- Major road
- HTP corridor
- NPWS reserve
- State forest

Photo Survey Log- SU15
Map 66 of 245

Hunter Transmission Project
Aboriginal Cultural Heritage Assessment
Figure Appendix

EMM
creating opportunities

Source: EMM (2025); bECA (2025); DCSSS (2024); ESRI (2025); GA (2009); DPIE (2023)

0 250 500 m
GDA2020 MGA Zone 56
N

\\emm.local\xdrive\Secured\Divisions\EJ220595\GIS\02_Maps_ACH_ACH\ACH035_PhotoSurveyLog\ACH035_PhotoSurveyLog_20250805_05.aprx 5/08/2025

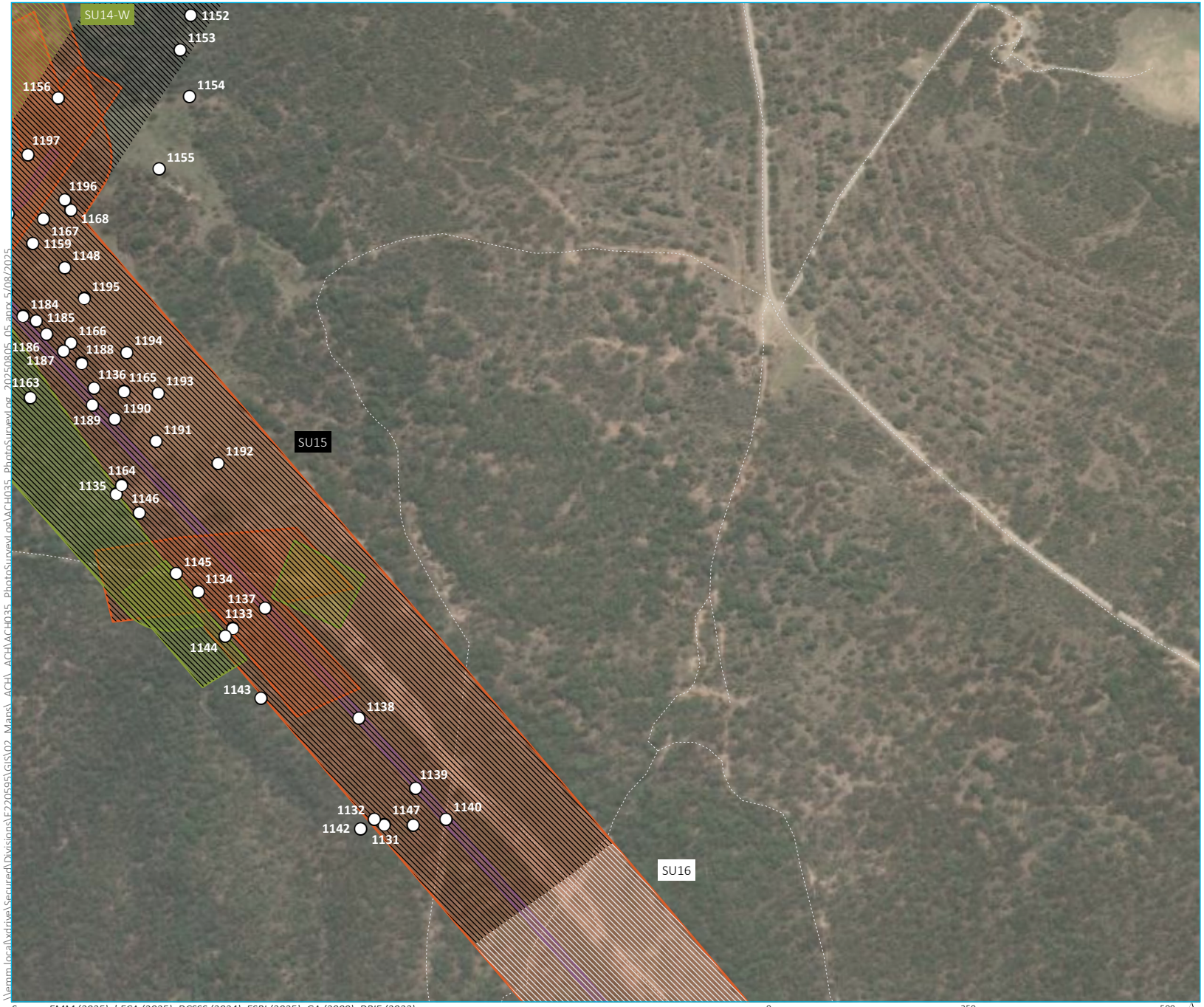

KEY

- Photographic record

Survey unit
- SU14-W
- SU15
- SU16

Project impact area
- HTP corridor
- Adjustment to existing transmission line (line 81)
- Access track

Existing environment
- Vehicular track

INSET KEY
- Major road
- HTP corridor
- NPWS reserve
- State forest

Source: EMM (2025); bECA (2025); DCSSS (2024); ESRI (2025); GA (2009); DPIE (2023)

0 250 500 m

GDA2020 MGA Zone 56

N

\\emm.local\xdrive\Secured\Divisions\E220595\GIS\02_Maps_ACH_ACH\ACH035_PhotoSurveyLog\ACH035_PhotoSurveyLog_20250805_05.aprx 5/08/2025

Photo Survey Log- SU15
Map 67 of 245

Hunter Transmission Project
Aboriginal Cultural Heritage Assessment
Figure Appendix

EMM
creating opportunities

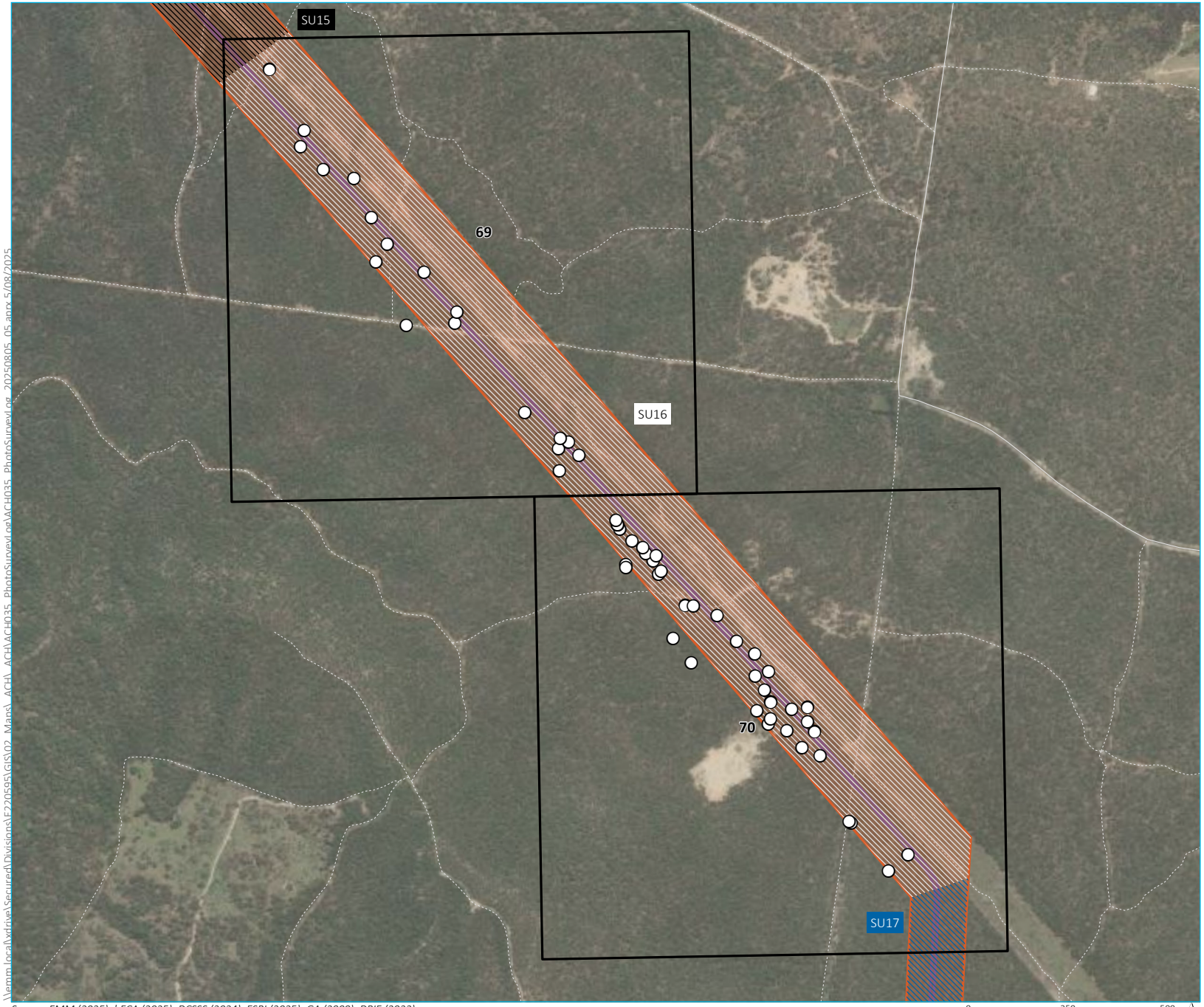

KEY

- Photographic record

Survey unit
- SU15
- SU16
- SU17

Project impact area
- HTP corridor
- Access track

Existing environment
- Minor road
- Vehicular track

INSET KEY
- Major road
- HTP corridor
- NPWS reserve
- State forest

Source: EMM (2025); bECA (2025); DCSSS (2024); ESRI (2025); GA (2009); DPIE (2023)

0 250 500 m

GDA2020 MGA Zone 56

N

\\emm.local\xdrive\Secured\Divisions\E220595\GIS\02_Maps_ACH_ACH\ACH035_PhotoSurveyLog\ACH035_PhotoSurveyLog_20250805_05.aprx 5/08/2025

Photo Survey Log- SU16
Map 68 of 245

Hunter Transmission Project
Aboriginal Cultural Heritage Assessment
Figure Appendix

EMM
creating opportunities

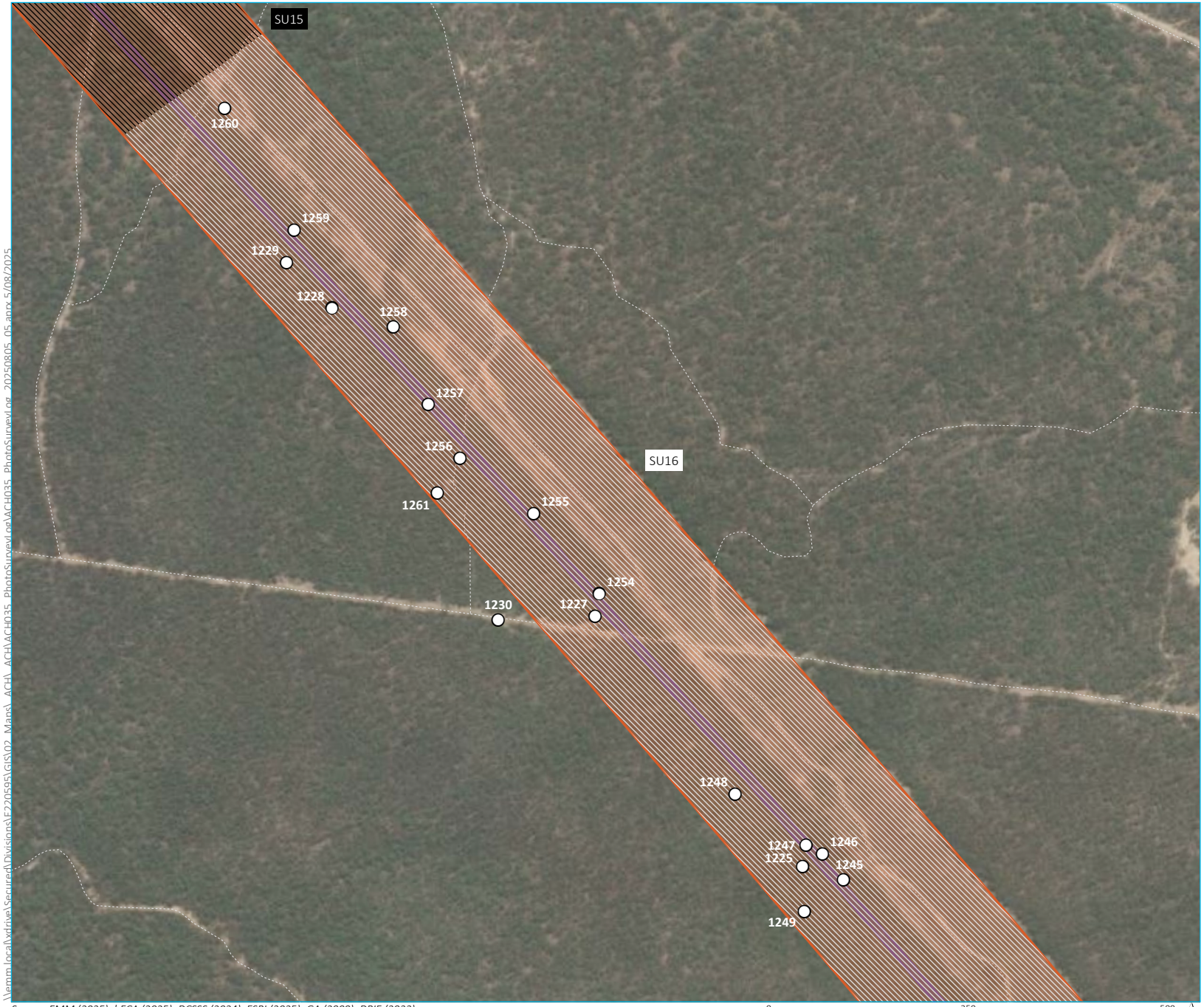

KEY

- Photographic record

Survey unit

- SU15
- SU16

Project impact area

- HTP corridor
- Access track

Existing environment

- Vehicular track

INSET KEY

- Major road
- HTP corridor
- NPWS reserve
- State forest

Photo Survey Log- SU16
Map 69 of 245

Hunter Transmission Project
Aboriginal Cultural Heritage Assessment
Figure Appendix

EMM
creating opportunities

Source: EMM (2025); bECA (2025); DCSSS (2024); ESRI (2025); GA (2009); DPIE (2023)

0 250 500 m

GDA2020 MGA Zone 56

N

\\emm.local\vdrive\Secured\Divisions\E220595\GIS\02_Maps_ACH_ACH\ACH035_PhotoSurveyLog\ACH035_PhotoSurveyLog_20250805_05.aprx 5/08/2025

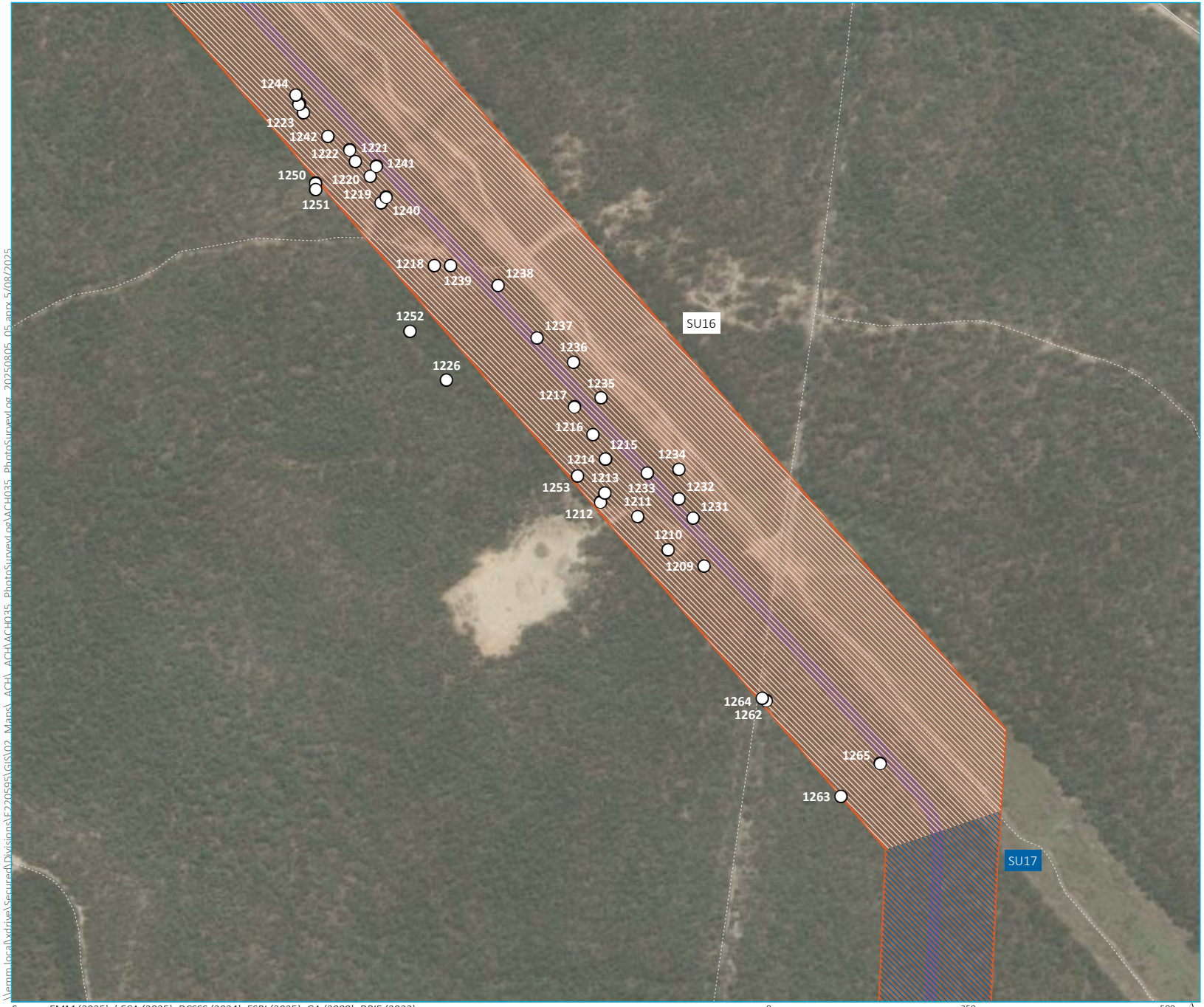

KEY

- Photographic record

Survey unit
- SU16
- SU17

Project impact area
- HTP corridor
- Access track

Existing environment
- Minor road
- Vehicular track

INSET KEY
- Major road
- HTP corridor
- NPWS reserve
- State forest

Source: EMM (2025); bECA (2025); DCSSS (2024); ESRI (2025); GA (2009); DPIE (2023)

0 250 500 m

GDA2020 MGA Zone 56

N

\\emm.local\xdrive\Secured\Divisions\E220595\GIS\02_Maps_ACH_ACH\ACH035_PhotoSurveyLog\ACH035_PhotoSurveyLog_20250805_05.aprx 5/08/2025

Photo Survey Log- SU16
Map 70 of 245

Hunter Transmission Project
Aboriginal Cultural Heritage Assessment
Figure Appendix

EMM
creating opportunities

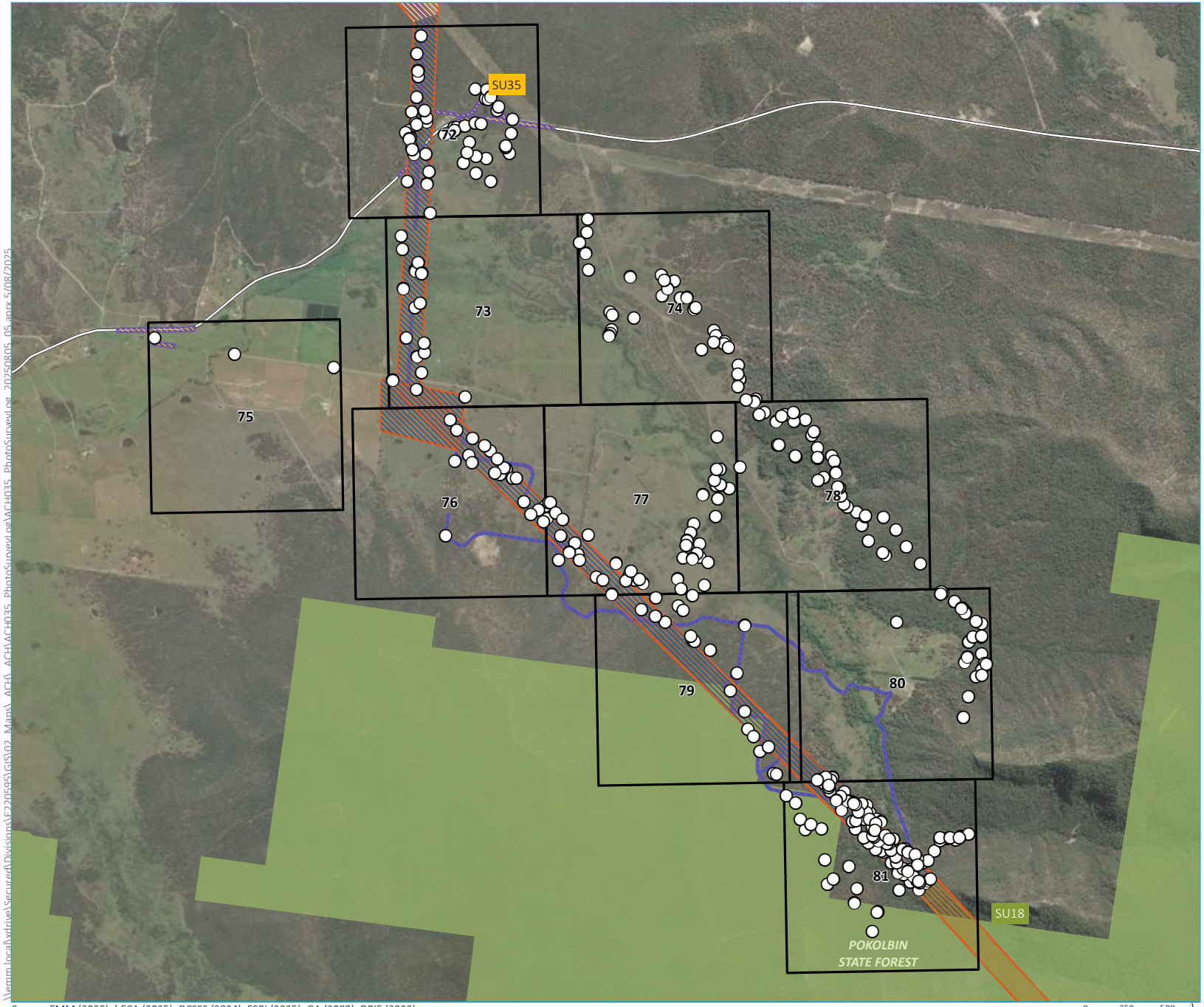

KEY

- Photographic record

Survey unit
- SU16
- SU17
- SU18
- SU35

Project impact area
- HTP corridor
- Access track

Existing environment
- Major road
- State forest

INSET KEY
- Major road
- HTP corridor
- NPWS reserve
- State forest

\\emm.local\wdrive\Secured\Divisions\EF220595\GIS\02_Maps_ACH_ACH\ACH035_PhotoSurveyLog\ACH035_PhotoSurveyLog_20250805_05.aprx 5/08/2025

Source: EMM (2025); bECA (2025); DCSSS (2024); ESRI (2025); GA (2009); DPIE (2023)

0 250 500 m
GDA2020 MGA Zone 56

N

Photo Survey Log- SU17
Map 71 of 245

Hunter Transmission Project
Aboriginal Cultural Heritage Assessment
Figure Appendix

EMM
creating opportunities

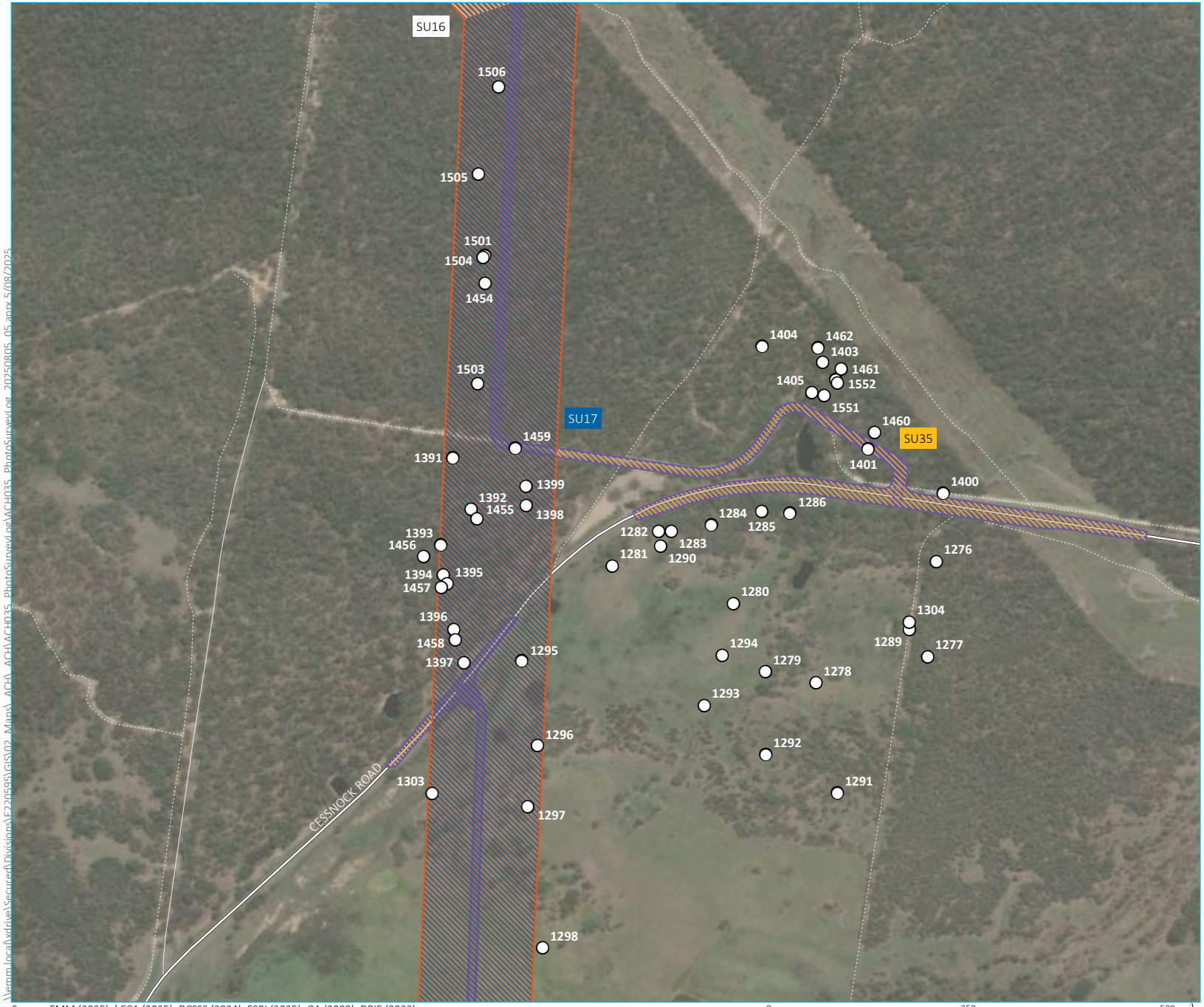

KEY

- Photographic record

Survey unit
- SU16
- SU17
- SU35

Project impact area
- HTP corridor
- Access track

Existing environment
- Major road
- Minor road
- Vehicular track

INSET KEY
- Major road
- HTP corridor
- NPWS reserve
- State forest

Photo Survey Log- SU17
Map 72 of 245

Hunter Transmission Project
Aboriginal Cultural Heritage Assessment
Figure Appendix

EMM
creating opportunities

Source: EMM (2025); bECA (2025); DCSSS (2024); ESRI (2025); GA (2009); DPIE (2023)

\\emm.local\xtdrive\Secured\Divisions\E220595\GIS\02_Maps_ACH_ACH\ACH035_PhotoSurveyLog\ACH035_PhotoSurveyLog_20250805_05.aprx 5/08/2025

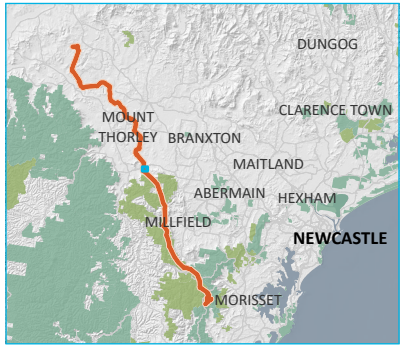

KEY

- Photographic record

Survey unit

- SU17

Project impact area

- HTP corridor
- Access track

Existing environment

- Major road
- Minor road
- Vehicular track

INSET KEY

- Major road
- HTP corridor
- NPWS reserve
- State forest

\\emm.local\wtdrive\SecuredDivisions\E220595\GIS\02_Maps_ACH_ACH\ACH035_PhotoSurveyLog\ACH035_PhotoSurveyLog_20250805_05.aprx 5/08/2025

Source: EMM (2025); bECA (2025); DCSSS (2024); ESRI (2025); GA (2009); DPIE (2023)

0 250 500 m

GDA2020 MGA Zone 56

N

Photo Survey Log- SU17
Map 73 of 245

Hunter Transmission Project
Aboriginal Cultural Heritage Assessment
Figure Appendix

EMM
creating opportunities

KEY

- Photographic record

Existing environment

- Minor road
- Vehicular track

INSET KEY

- Major road
- HTP corridor
- NPWS reserve
- State forest

Photo Survey Log- SU17
Map 74 of 245

Hunter Transmission Project
Aboriginal Cultural Heritage Assessment
Figure Appendix

EMM
creating opportunities

Source: EMM (2025); bECA (2025); DCSSS (2024); ESRI (2025); GA (2009); DPIE (2023)

0 250 500 m

GDA2020 MGA Zone 56

N

\\emm.local\xdrive\Secured\Divisions\EF220595\GIS\02_Maps_ACH_ACH\ACH035_PhotoSurveyLog\ACH035_PhotoSurveyLog_20250805_05.aprx 5/08/2025

KEY

- Photographic record

Survey unit

- SU35

Project impact area

- Access track

Existing environment

- Major road
- Minor road
- Vehicular track

INSET KEY

- Major road
- HTP corridor
- NPWS reserve
- State forest

\\emm.local\wdrive\Secured\Divisions\E220595\GIS\02_Maps_ACH_ACH\ACH035_PhotoSurveyLog\ACH035_PhotoSurveyLog_20250805_05.aprx 5/08/2025

Source: EMM (2025); bECA (2025); DCSSS (2024); ESRI (2025); GA (2009); DPIE (2023)

0 250 500 m

GDA2020 MGA Zone 56

N

Photo Survey Log- SU17
Map 75 of 245

Hunter Transmission Project
Aboriginal Cultural Heritage Assessment
Figure Appendix

EMM
creating opportunities

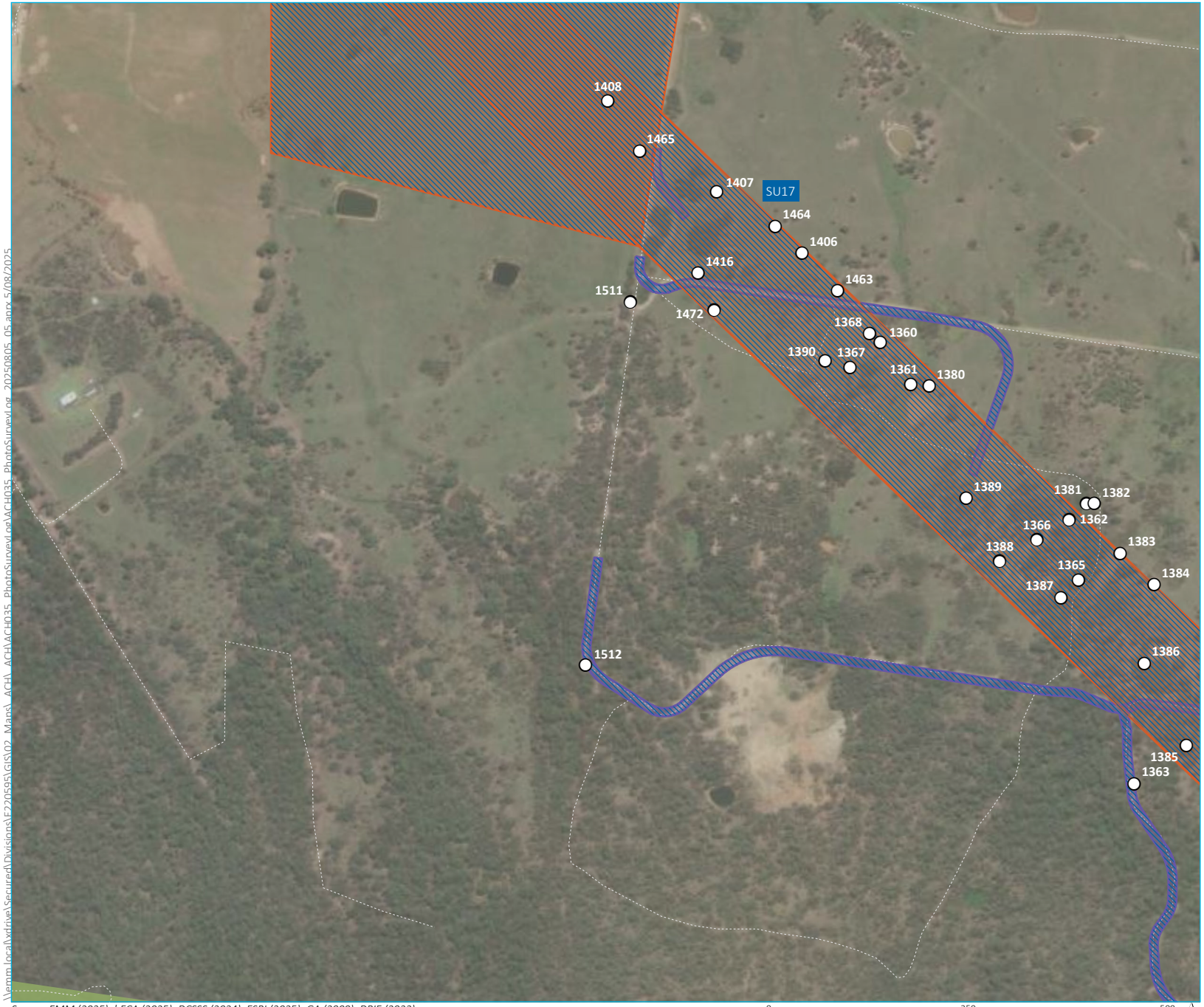

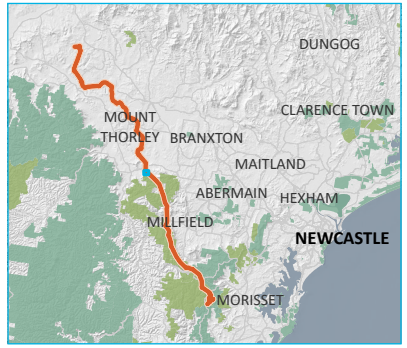

KEY

- Photographic record

Survey unit

- SU17

Project impact area

- HTP corridor
- Access track

Existing environment

- Vehicular track

INSET KEY

- Major road
- HTP corridor
- NPWS reserve
- State forest

\\emm.local\xtdrive\Secured\Divisions\E220595\GIS\02_Maps_ACH_ACH\ACH035_PhotoSurveyLog\ACH035_PhotoSurveyLog_20250805_05.aprx 5/08/2025

Source: EMM (2025); bECA (2025); DCSSS (2024); ESRI (2025); GA (2009); DPIE (2023)

0 250 500 m

GDA2020 MGA Zone 56

N

Photo Survey Log- SU17
Map 76 of 245

Hunter Transmission Project
Aboriginal Cultural Heritage Assessment
Figure Appendix

EMM
creating opportunities

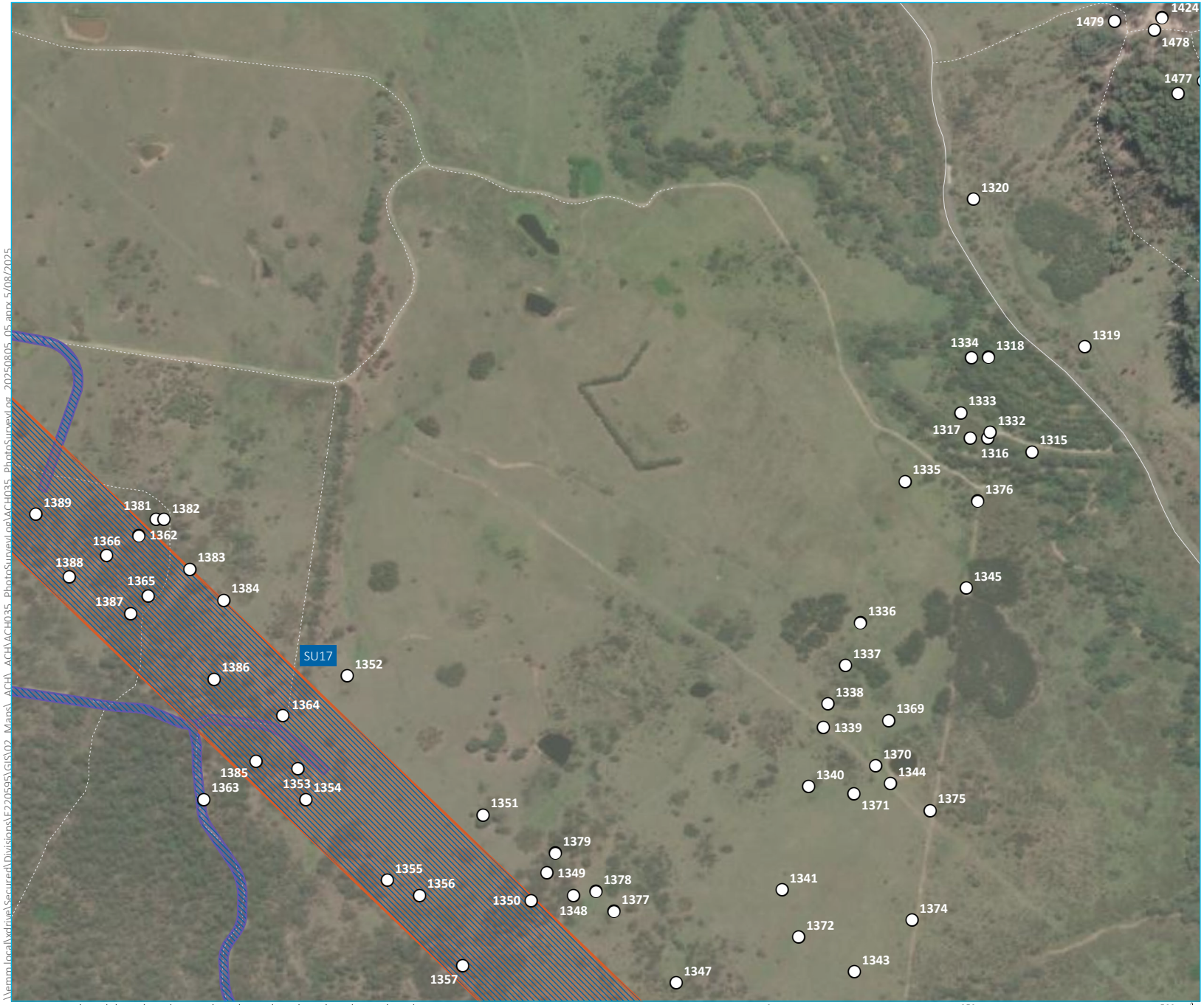

KEY

- Photographic record

Survey unit

- SU17

Project impact area

- HTP corridor
- Access track

Existing environment

- Minor road
- Vehicular track

INSET KEY

- Major road
- HTP corridor
- NPWS reserve
- State forest

\\emm.local\xdrive\Secured\Divisions\E220595\GIS\02_Maps_ACH_ACH\ACH035_PhotoSurveyLog\ACH035_PhotoSurveyLog_20250805_05.aprx 5/08/2025

Source: EMM (2025); bECA (2025); DCSSS (2024); ESRI (2025); GA (2009); DPIE (2023)

0 250 500 m

GDA2020 MGA Zone 56

N

Photo Survey Log- SU17
Map 77 of 245

Hunter Transmission Project
Aboriginal Cultural Heritage Assessment
Figure Appendix

EMM
creating opportunities

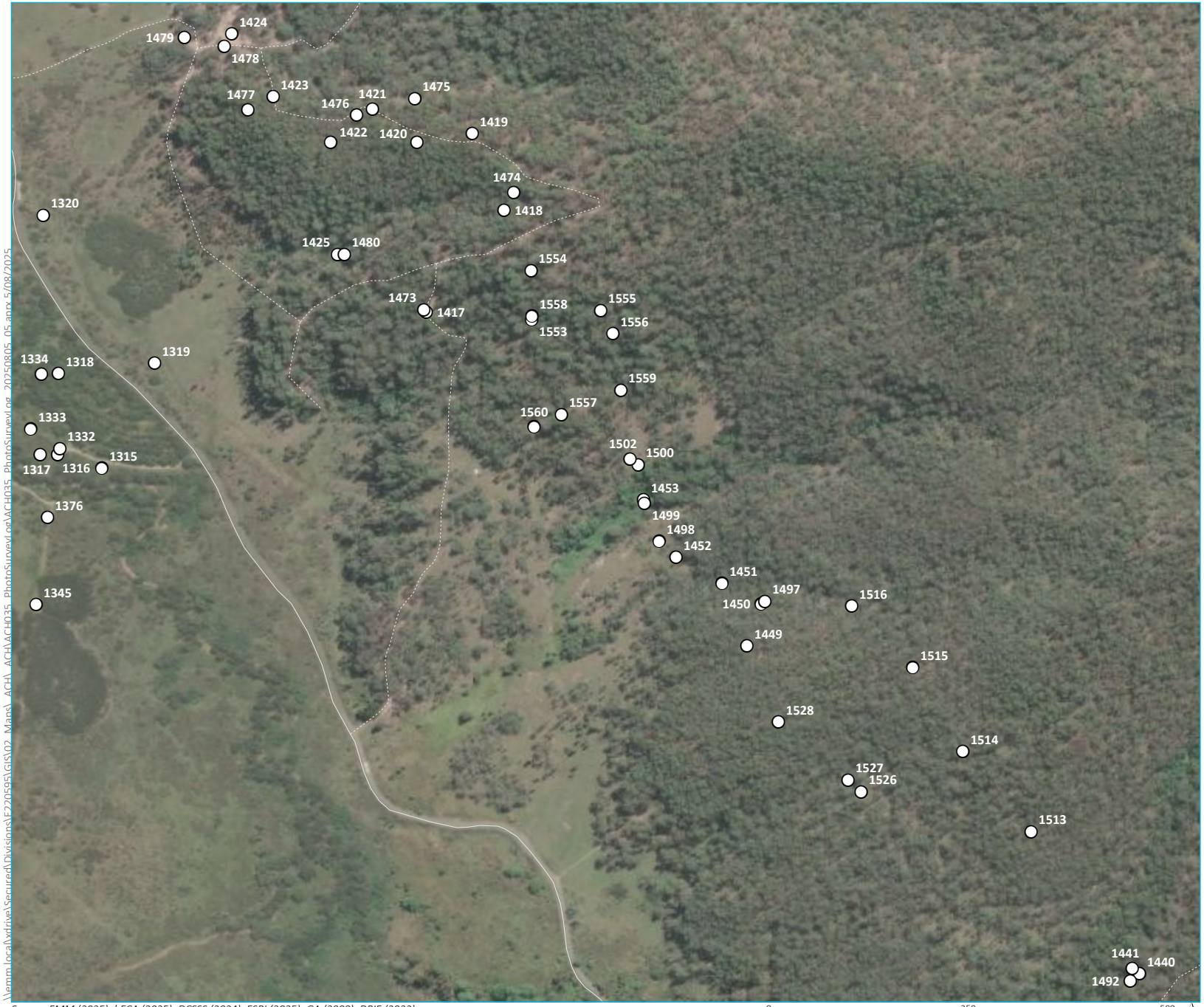

KEY

- Photographic record

Existing environment

- Minor road
- Vehicular track

INSET KEY

- Major road
- HTP corridor
- NPWS reserve
- State forest

\\emm.local\vdrive\Secured\Divisions\E220595\GIS\02_Maps_ACH_ACH\ACH035_PhotoSurvey\log\ACH035_PhotoSurveyLog_20250805_05.aprx 5/08/2025

Source: EMM (2025); bECA (2025); DCSSS (2024); ESRI (2025); GA (2009); DPIE (2023)

0 250 500 m

GDA2020 MGA Zone 56

N

Photo Survey Log- SU17
Map 78 of 245

Hunter Transmission Project
Aboriginal Cultural Heritage Assessment
Figure Appendix

EMM
creating opportunities

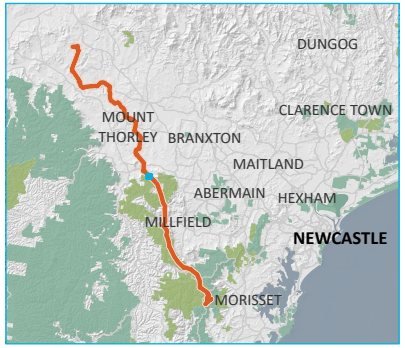

KEY

- Photographic record

Survey unit

- SU17

Project impact area

- HTP corridor
- Access track

Existing environment

- Vehicular track
- State forest

INSET KEY

- Major road
- HTP corridor
- NPWS reserve
- State forest

\\emm.local\vdrive\Secured\Divisions\EJ220595\GIS\02_Maps_ACH_ACH\ACH035_PhotoSurveyLog\ACH035_PhotoSurveyLog_20250805_05.aprx 5/08/2025

Source: EMM (2025); bECA (2025); DCSSS (2024); ESRI (2025); GA (2009); DPIE (2023)

0 250 500 m

GDA2020 MGA Zone 56

N

Photo Survey Log- SU17
Map 79 of 245

Hunter Transmission Project
Aboriginal Cultural Heritage Assessment
Figure Appendix

EMM
creating opportunities

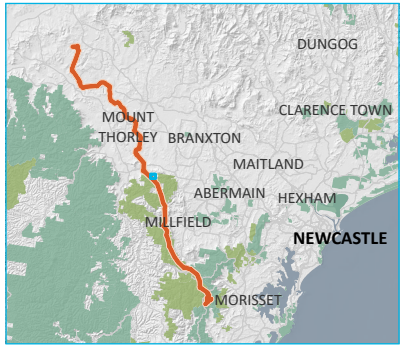

KEY

- Photographic record

Survey unit

- SU17

Project impact area

- HTP corridor
- Access track

Existing environment

- Minor road
- Vehicular track

INSET KEY

- Major road
- HTP corridor
- NPWS reserve
- State forest

\\emm.local\vdrive\Secured\Divisions\EF220595\GIS\02_Maps_ACH_ACH\ACH035_PhotoSurveyLog\ACH035_PhotoSurveyLog_20250805_05.aprx 5/08/2025

Source: EMM (2025); bECA (2025); DCSSS (2024); ESRI (2025); GA (2009); DPIE (2023)

0 250 500 m

GDA2020 MGA Zone 56

N

Photo Survey Log- SU17
Map 80 of 245

Hunter Transmission Project
Aboriginal Cultural Heritage Assessment
Figure Appendix

EMM
creating opportunities

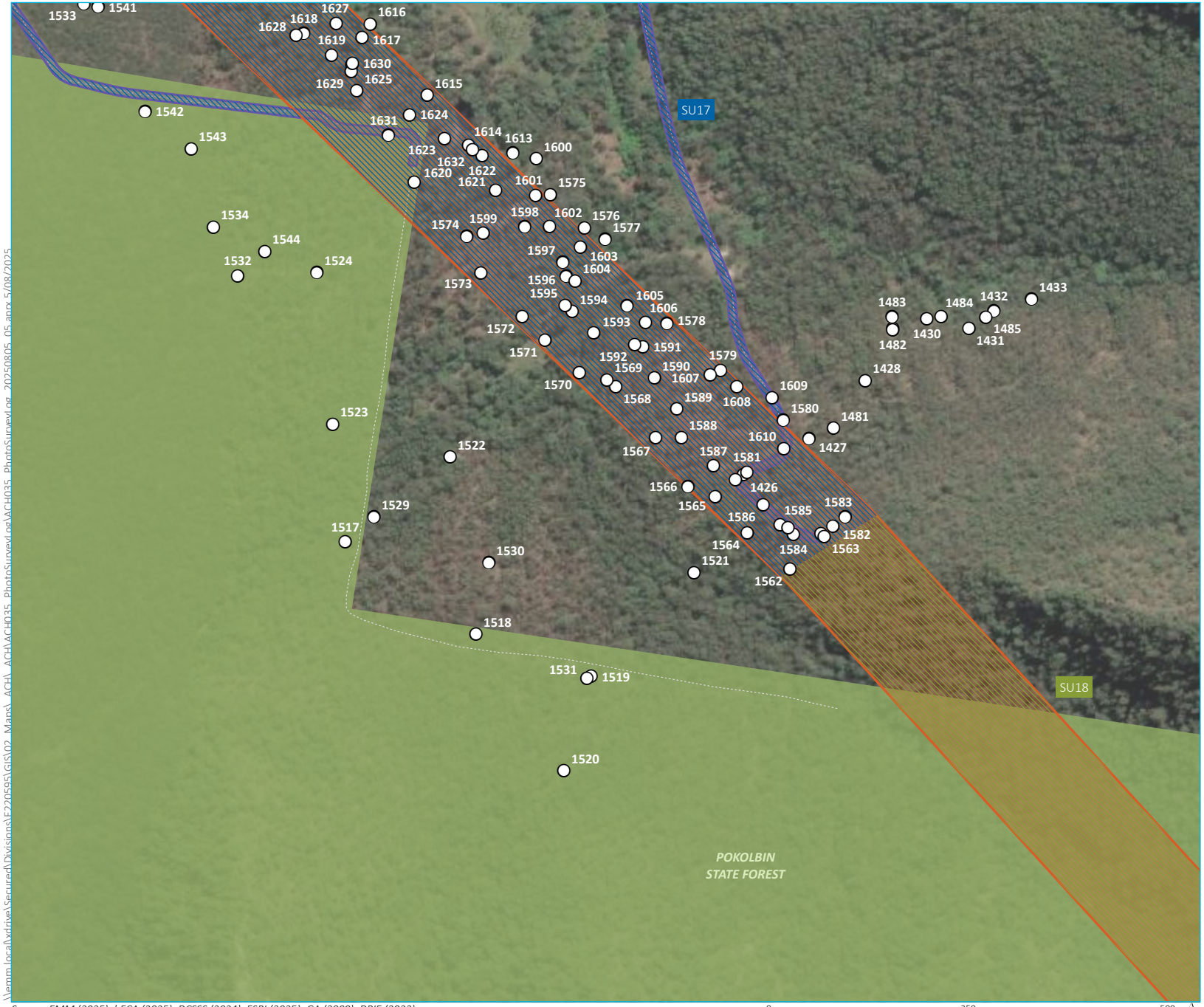

KEY

- Photographic record

Survey unit
- SU17
- SU18

Project impact area
- HTP corridor
- Access track

Existing environment
- Vehicular track
- State forest

INSET KEY
- Major road
- HTP corridor
- NPWS reserve
- State forest

Source: EMM (2025); bECA (2025); DCSSS (2024); ESRI (2025); GA (2009); DPIE (2023)

0 250 500 m

GDA2020 MGA Zone 56

N

\\emm.local\xtdrive\Secured\Divisions\EJ220595\GIS\02_Maps_ACH_ACH\ACH035_PhotoSurveyLog\ACH035_PhotoSurveyLog_20250805_05.aprx 5/08/2025

Photo Survey Log- SU17
Map 81 of 245

Hunter Transmission Project
Aboriginal Cultural Heritage Assessment
Figure Appendix

EMM
creating opportunities

KEY

- Photographic record

Survey unit
- SU17
- SU18
- SU19
- SU32

Project impact area
- HTP corridor
- Laydown area
- Access track

Existing environment
- Major road
- State forest

INSET KEY
- Major road
- HTP corridor
- NPWS reserve
- State forest

Photo Survey Log- SU18
Map 82 of 245

Hunter Transmission Project
Aboriginal Cultural Heritage Assessment
Figure Appendix

Source: EMM (2025); bECA (2025); DCSSS (2024); ESRI (2025); GA (2009); DPIE (2023)

0 250 500 m
GDA2020 MGA Zone 56

N

creating opportunities

\\emm.local\wdrive\Secured\Divisions\EF220595\GIS\02_Maps_ACH_ACH\ACH035_PhotoSurveyLog\ACH035_PhotoSurveyLog_20250805_05.aprx 5/08/2025

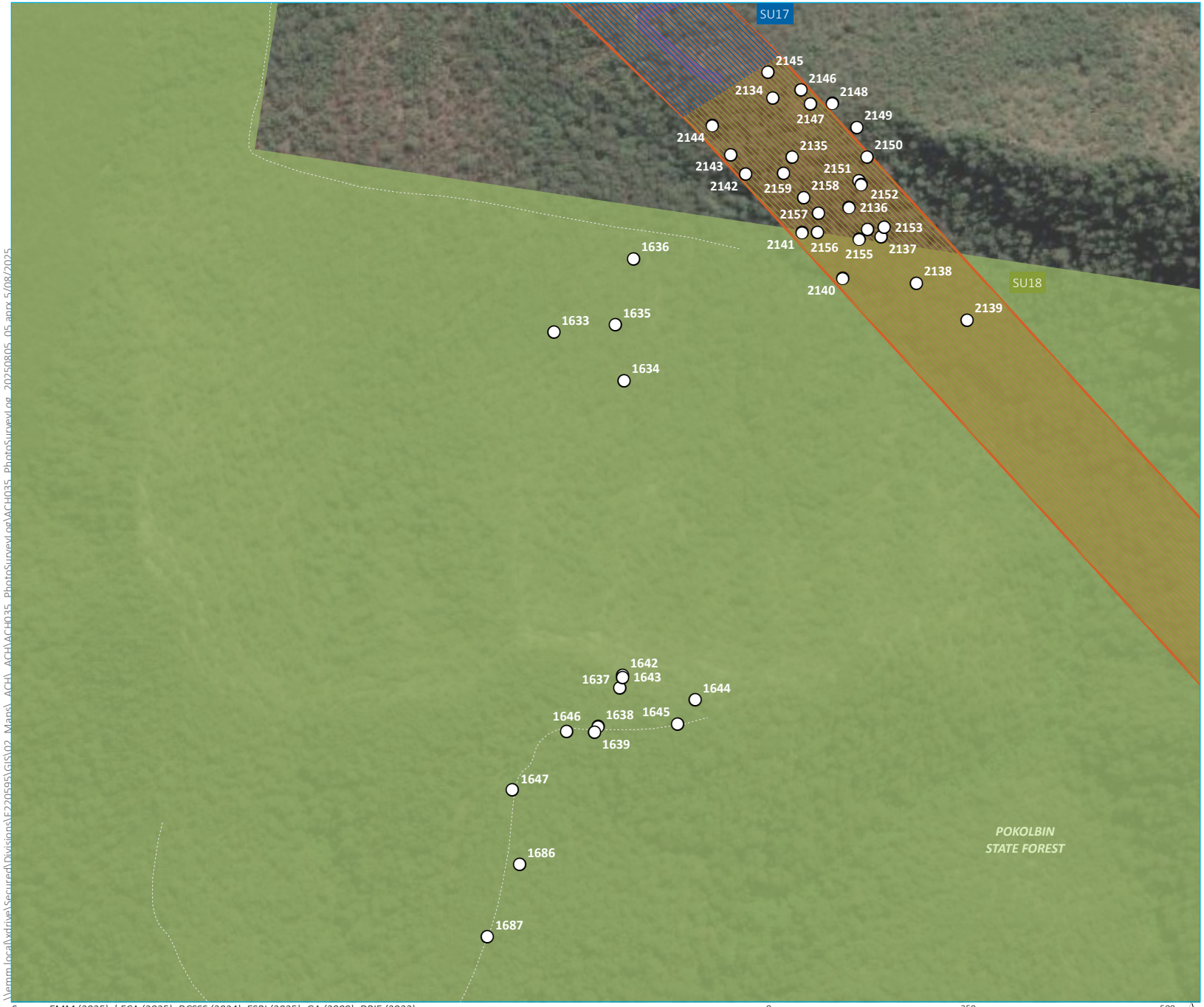

KEY

- Photographic record

Survey unit
- SU17
- SU18

Project impact area
- HTP corridor
- Access track

Existing environment
- Vehicular track
- State forest

INSET KEY
- Major road
- HTP corridor
- NPWS reserve
- State forest

Source: EMM (2025); bECA (2025); DCSSS (2024); ESRI (2025); GA (2009); DPIE (2023)

0 250 500 m

GDA2020 MGA Zone 56

N

\\emm.local\xdrive\Secured\Divisions\E220595\GIS\02_Maps_ACH_ACH\ACH035_PhotoSurveyLog\ACH035_PhotoSurveyLog_20250805_05.aprx 5/08/2025

Photo Survey Log- SU18
Map 83 of 245

Hunter Transmission Project
Aboriginal Cultural Heritage Assessment
Figure Appendix

EMM
creating opportunities

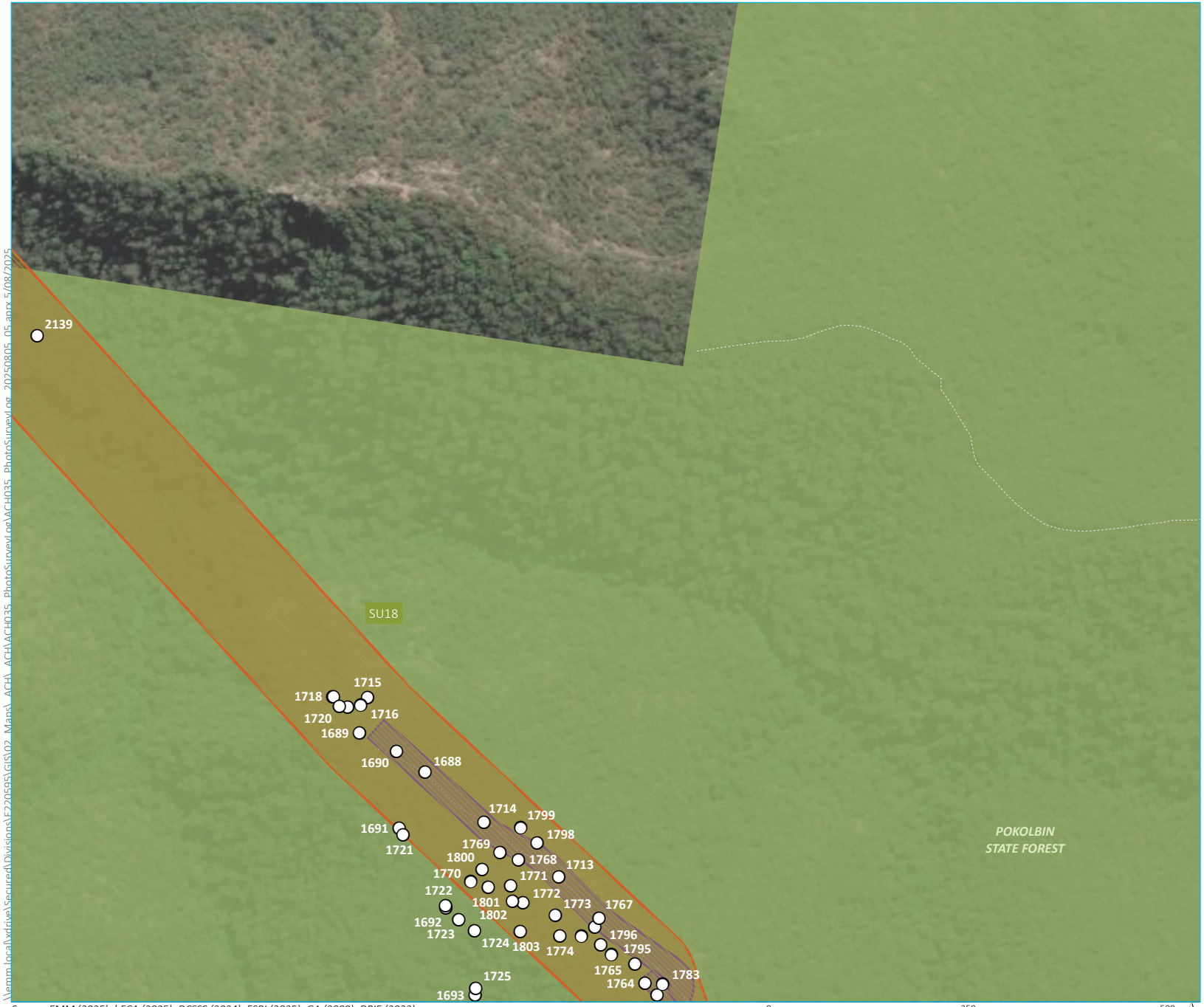

KEY

- Photographic record

Survey unit

- SU18

Project impact area

- HTP corridor
- Access track

Existing environment

- Vehicular track
- State forest

INSET KEY

- Major road
- HTP corridor
- NPWS reserve
- State forest

Source: EMM (2025); bECA (2025); DCSSS (2024); ESRI (2025); GA (2009); DPIE (2023)

0 250 500 m

GDA2020 MGA Zone 56

N

\\emm.local\wdrive\SecuredDivisions\E220595\GIS\02_Maps_ACH_ACH\ACH035_PhotoSurveyLog\ACH035_PhotoSurveyLog_20250805_05.aprx 5/08/2025

Photo Survey Log- SU18

Map 84 of 245

Hunter Transmission Project
Aboriginal Cultural Heritage Assessment
Figure Appendix

EMM
creating opportunities

KEY

- Photographic record

Survey unit
- SU18
- SU32

Project impact area
- HTP corridor
- Access track

Existing environment
- Vehicular track
- State forest

INSET KEY
- Major road
- HTP corridor
- NPWS reserve
- State forest

Source: EMM (2025); bECA (2025); DCSSS (2024); ESRI (2025); GA (2009); DPIE (2023)

0 250 500 m

GDA2020 MGA Zone 56

N

\\emm.local\xdrive\Secured\Divisions\E220595\GIS\02_Maps_ACH_ACH\ACH035_PhotoSurveyLog\ACH035_PhotoSurveyLog_20250805_05.aprx 5/08/2025

Photo Survey Log- SU18
Map 85 of 245

Hunter Transmission Project
Aboriginal Cultural Heritage Assessment
Figure Appendix

EMM
creating opportunities

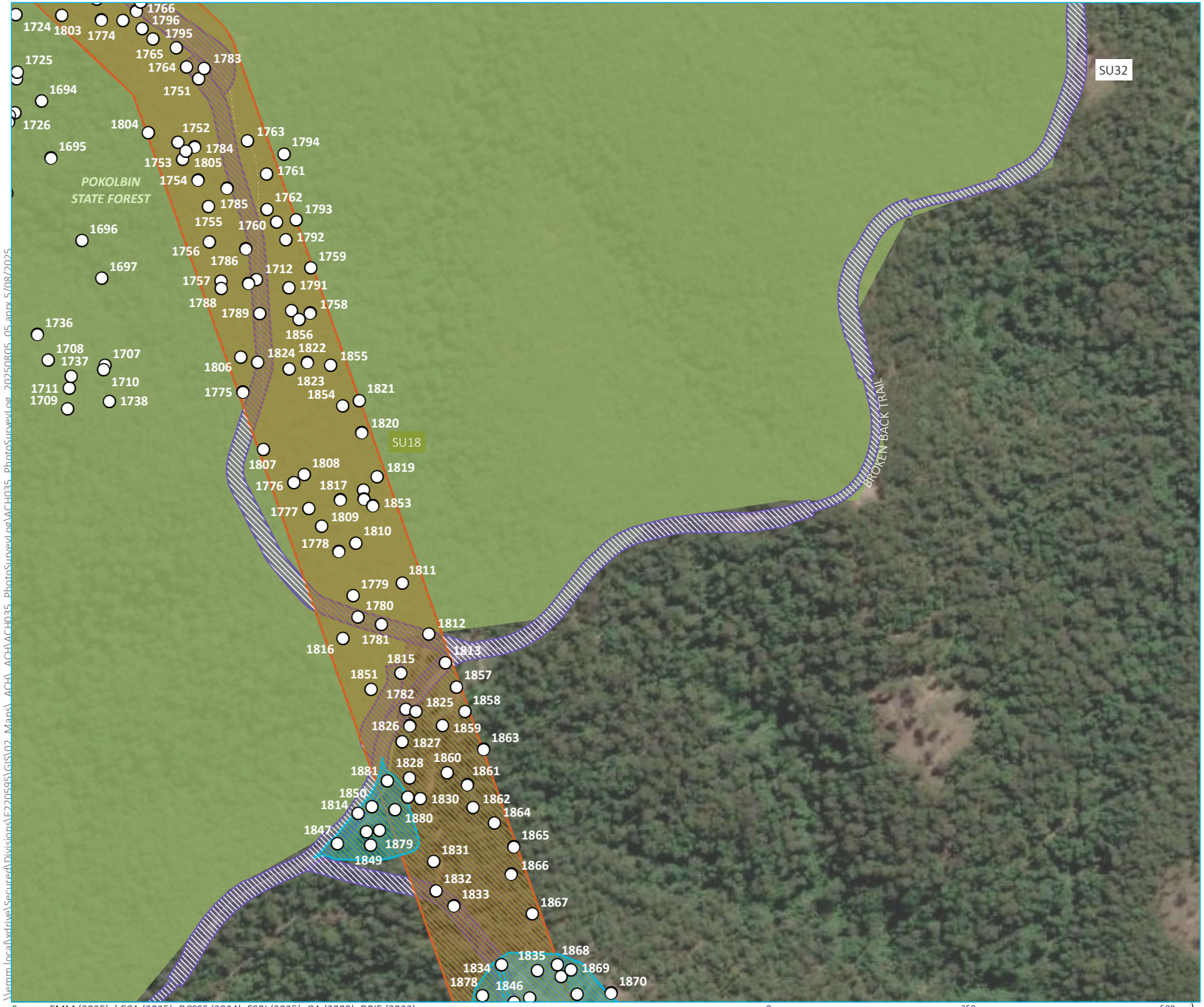

\\emm.local\xdrive\Secured\Divisions\EF220595\GIS\02_Maps_ACH_ACH\ACH035_PhotoSurveyLog\ACH035_PhotoSurveyLog_20250805_05.aprx 5/08/2025

Source: EMM (2025); bECA (2025); DCSSS (2024); ESRI (2025); GA (2009); DPIE (2023)

Photo Survey Log- SU18
Map 86 of 245

Hunter Transmission Project
Aboriginal Cultural Heritage Assessment
Figure Appendix

EMM
creating opportunities

KEY

- Photographic record

Survey unit
- SU18
- SU32

Project impact area
- HTP corridor
- Laydown area
- Access track

Existing environment
- Vehicular track
- State forest

INSET KEY
- Major road
- HTP corridor
- NPWS reserve
- State forest

Photo Survey Log- SU18
Map 87 of 245

Hunter Transmission Project
Aboriginal Cultural Heritage Assessment
Figure Appendix

EMM
creating opportunities

Source: EMM (2025); bECA (2025); DCSSS (2024); ESRI (2025); GA (2009); DPIE (2023)

0 250 500 m

GDA2020 MGA Zone 56

N

\\emm.local\xdrive\Secured\Divisions\E220595\GIS\02_Maps_ACH_ACH\ACH035_PhotoSurvey\Log\ACH035_PhotoSurveyLog_20250805_05.aprx 5/08/2025

KEY

- Photographic record

Survey unit
- SU18
- SU32

Project impact area
- HTP corridor
- Laydown area
- Access track

Existing environment
- Vehicular track
- State forest

INSET KEY
- Major road
- HTP corridor
- NPWS reserve
- State forest

Source: EMM (2025); bECA (2025); DCSSS (2024); ESRI (2025); GA (2009); DPIE (2023)

0 250 500 m

GDA2020 MGA Zone 56

N

\\emm.local\vdrive\Secured\Divisions\EJ220595\GIS\02_Maps_ACH_ACH\ACH035_PhotoSurveyLog\ACH035_PhotoSurveyLog_20250805_05.aprx 5/08/2025

Photo Survey Log- SU18
Map 88 of 245

Hunter Transmission Project
Aboriginal Cultural Heritage Assessment
Figure Appendix

EMM
creating opportunities

KEY

- Photographic record

Survey unit
- SU18
- SU32

Project impact area
- HTP corridor
- Access track

Existing environment
- Vehicular track
- State forest

INSET KEY
- Major road
- HTP corridor
- NPWS reserve
- State forest

Source: EMM (2025); bECA (2025); DCSSS (2024); ESRI (2025); GA (2009); DPIE (2023)

\\emm.local\wdrive\Secured\Divisions\E220595\GIS\02_Maps_ACH_ACH\ACH035_PhotoSurveyLog\ACH035_PhotoSurveyLog_20250805_05.aprx 5/08/2025

Photo Survey Log- SU18
Map 89 of 245

Hunter Transmission Project
Aboriginal Cultural Heritage Assessment
Figure Appendix

EMM
creating opportunities

KEY

- Photographic record

Survey unit
- SU18
- SU19
- SU32

Project impact area
- HTP corridor
- Laydown area
- Access track

Existing environment
- Vehicular track
- State forest

INSET KEY
- Major road
- HTP corridor
- NPWS reserve
- State forest

Source: EMM (2025); bECA (2025); DCSSS (2024); ESRI (2025); GA (2009); DPIE (2023)

0 250 500 m

GDA2020 MGA Zone 56

N

\\emm.local\wdrive\Secured\Divisions\EJ220595\GIS\02_Maps_ACH_ACH\ACH035_PhotoSurvey\Log\ACH035_PhotoSurveyLog_20250805_05.aprx 5/08/2025

Photo Survey Log- SU18
Map 90 of 245

Hunter Transmission Project
Aboriginal Cultural Heritage Assessment
Figure Appendix

EMM
creating opportunities

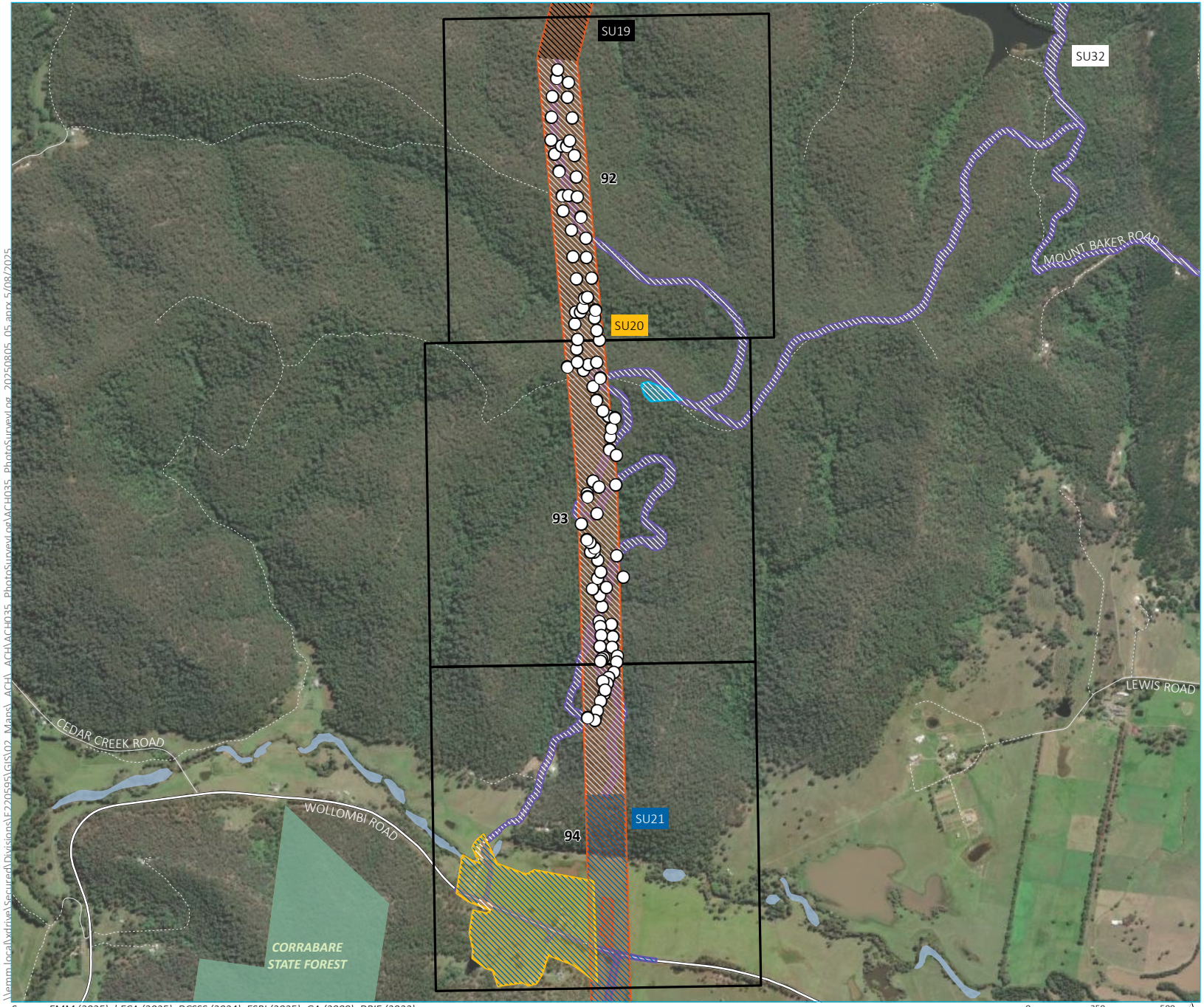

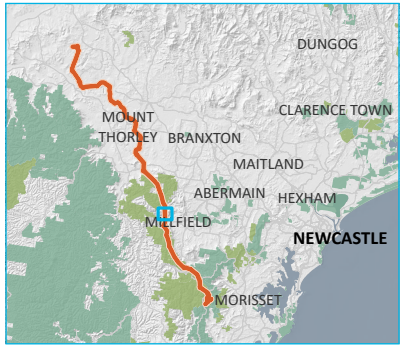

KEY

- Photographic record

Survey unit
- SU19
- SU20
- SU21
- SU32

Project impact area
- HTP corridor
- Construction support site
- Laydown area
- Access track

Existing environment
- Major road
- Minor road
- Vehicular track
- Named waterbody

INSET KEY
- Major road
- HTP corridor
- NPWS reserve
- State forest

\\emm.local\vdrive\Secured\Divisions\E220595\GIS\02_Maps_ACH_ACH\ACH035_PhotoSurveyLog\ACH035_PhotoSurveyLog_20250805_05.aprx 5/08/2025

Source: EMM (2025); bECA (2025); DCSSS (2024); ESRI (2025); GA (2009); DPIE (2023)

0 250 500 m
GDA2020 MGA Zone 56

N

Photo Survey Log- SU20
Map 91 of 245

Hunter Transmission Project
Aboriginal Cultural Heritage Assessment
Figure Appendix

EMM
creating opportunities

KEY

- Photographic record

Survey unit

- SU19
- SU20
- SU32

Project impact area

- HTP corridor
- Access track

Existing environment

- Vehicular track

INSET KEY

- Major road
- HTP corridor
- NPWS reserve
- State forest

\\emm.local\xdrive\Secured\Divisions\EJ220595\GIS\02_Maps_ACH_ACH\ACH035_PhotoSurveyLog\ACH035_PhotoSurveyLog_20250805_05.aprx 5/08/2025

Source: EMM (2025); bECA (2025); DCSSS (2024); ESRI (2025); GA (2009); DPIE (2023)

0 250 500 m

GDA2020 MGA Zone 56

N

Photo Survey Log- SU20
Map 92 of 245

Hunter Transmission Project
Aboriginal Cultural Heritage Assessment
Figure Appendix

EMM
creating opportunities

KEY

- Photographic record

Survey unit

- SU20
- SU32

Project impact area

- HTP corridor
- Laydown area
- Access track

Existing environment

- Vehicular track

INSET KEY

- Major road
- HTP corridor
- NPWS reserve
- State forest

\\emm.local\xdrive\Secured\Divisions\E220595\GIS\02_Maps_ACH_ACH\ACH035_PhotoSurveyLog\ACH035_PhotoSurveyLog_20250805_05.aprx 5/08/2025

Source: EMM (2025); bECA (2025); DCSSS (2024); ESRI (2025); GA (2009); DPIE (2023)

0 250 500 m

GDA2020 MGA Zone 56

N

Photo Survey Log- SU20
Map 93 of 245

Hunter Transmission Project
Aboriginal Cultural Heritage Assessment
Figure Appendix

EMM
creating opportunities

KEY

- Photographic record

Survey unit
- SU20
- SU21
- SU32

Project impact area
- HTP corridor
- Construction support site
- Access track

Existing environment
- Major road
- Vehicular track
- Named waterbody

INSET KEY
- Major road
- HTP corridor
- NPWS reserve
- State forest

\\emm.local\xtdrive\Secured\Divisions\EF220595\GIS\02_Maps_ACH_ACH\ACH035_PhotoSurveyLog\ACH035_PhotoSurveyLog_20250805_05.aprx 5/08/2025

Source: EMM (2025); bECA (2025); DCSSS (2024); ESRI (2025); GA (2009); DPIE (2023)

0 250 500 m

GDA2020 MGA Zone 56

N

Photo Survey Log- SU20
Map 94 of 245

Hunter Transmission Project
Aboriginal Cultural Heritage Assessment
Figure Appendix

EMM
creating opportunities

KEY

- Photographic record

Survey unit
- SU20
- SU21
- SU22
- SU32

Project impact area
- HTP corridor
- Construction support site
- Access track

Existing environment
- Major road
- Vehicular track
- Named waterbody

INSET KEY
- Major road
- HTP corridor
- NPWS reserve
- State forest

Source: EMM (2025); bECA (2025); DCSSS (2024); ESRI (2025); GA (2009); DPIE (2023)

0 250 500 m

GDA2020 MGA Zone 56

N

\\emm.local\xdrive\Secured\Divisions\EF220595\GIS\02_Maps_ACH_ACH\ACH035_PhotoSurveyLog\ACH035_PhotoSurveyLog_20250805_05.aprx 5/08/2025

Photo Survey Log- SU21
Map 95 of 245

Hunter Transmission Project
Aboriginal Cultural Heritage Assessment
Figure Appendix

EMM
creating opportunities

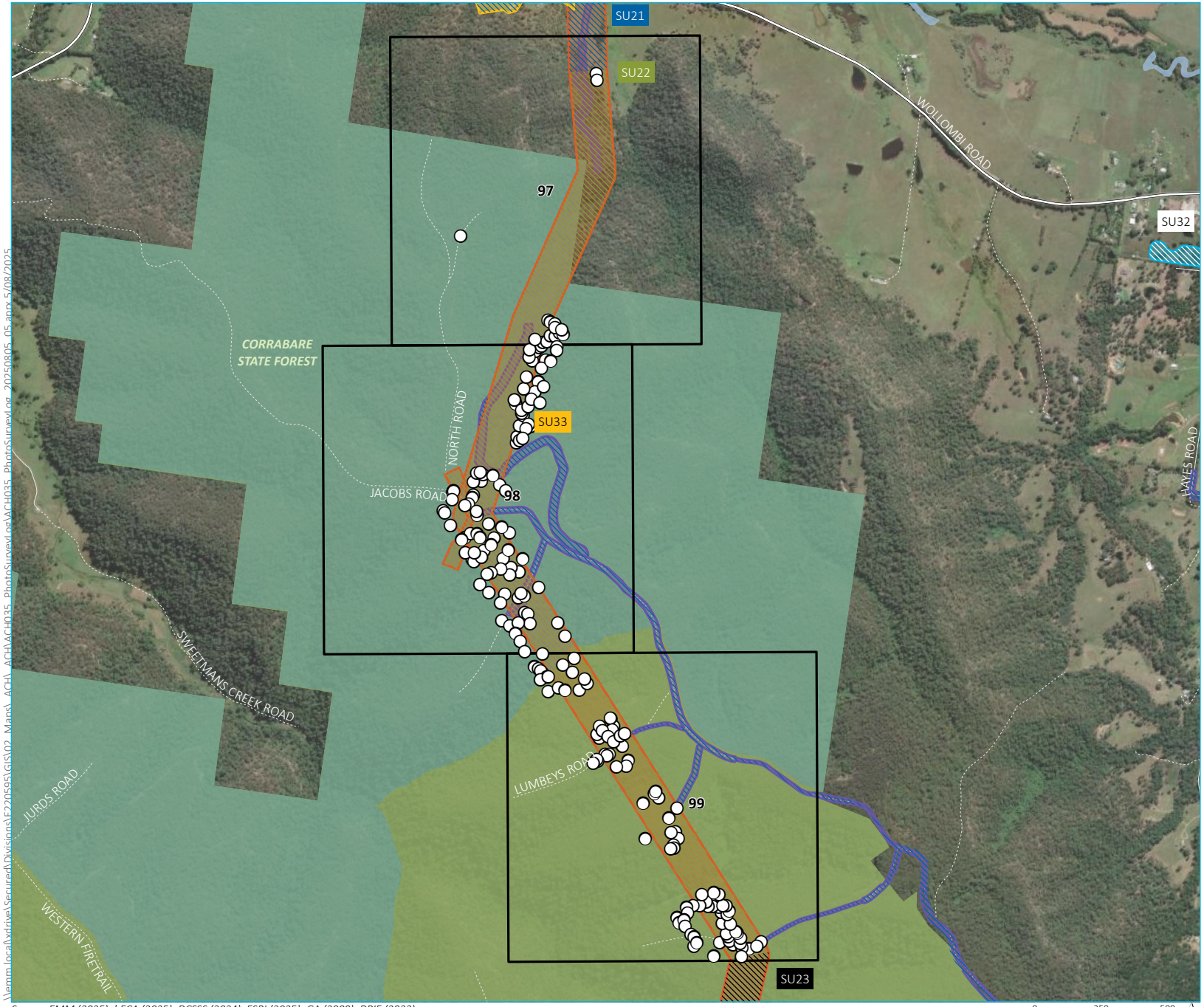

KEY

- Photographic record

Survey unit
- SU21
- SU22
- SU23
- SU32
- SU33

Project impact area
- HTP corridor
- Construction support site
- Laydown area
- Access track

Existing environment
- Major road
- Minor road
- Vehicular track
- State forest
- NPWS reserve

INSET KEY
- Major road
- HTP corridor
- NPWS reserve
- State forest

Source: EMM (2025); bECA (2025); DCSSS (2024); ESRI (2025); GA (2009); DPIE (2023)

0 250 500 m
GDA2020 MGA Zone 56
N

Photo Survey Log- SU22
Map 96 of 245

Hunter Transmission Project
Aboriginal Cultural Heritage Assessment
Figure Appendix

EMM
creating opportunities

\\emm.local\wdrive\Secured\Divisions\EF220595\GIS\02_Maps_ACH_ACH\ACH035_PhotoSurveyLog\ACH035_PhotoSurveyLog_20250805_05.aprx 5/08/2025

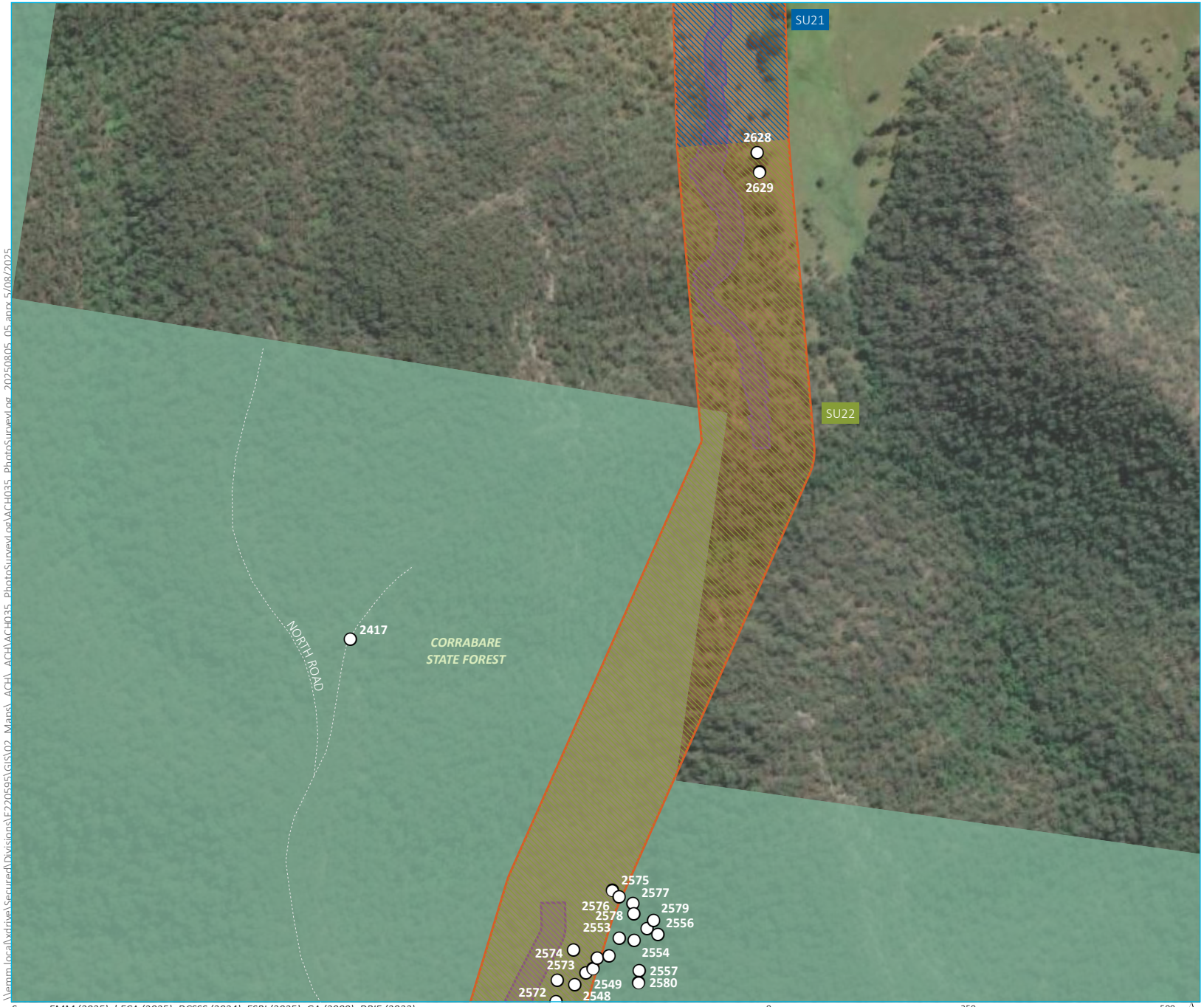

KEY

- Photographic record

Survey unit
- SU21
- SU22

Project impact area
- HTP corridor
- Access track

Existing environment
- Vehicular track
- State forest
- NPWS reserve

INSET KEY
- Major road
- HTP corridor
- NPWS reserve
- State forest

Source: EMM (2025); bECA (2025); DCSSS (2024); ESRI (2025); GA (2009); DPIE (2023)

0 250 500 m

GDA2020 MGA Zone 56

N

\\emm.local\xdrive\Secured\Divisions\E220595\GIS\02_Maps_ACH_ACH\ACH035_PhotoSurvey\Log\ACH035_PhotoSurveyLog_20250805_05.aprx 5/08/2025

Photo Survey Log- SU22
Map 97 of 245

Hunter Transmission Project
Aboriginal Cultural Heritage Assessment
Figure Appendix

EMM
creating opportunities

KEY

- Photographic record

Survey unit
- SU22
- SU33

Project impact area
- HTP corridor
- Access track

Existing environment
- Vehicular track
- State forest
- NPWS reserve

INSET KEY
- Major road
- HTP corridor
- NPWS reserve
- State forest

Source: EMM (2025); bECA (2025); DCSSS (2024); ESRI (2025); GA (2009); DPIE (2023)

0 250 500 m

GDA2020 MGA Zone 56

N

\\emm.local\xdrive\Secured\Divisions\E220595\GIS\02_Maps_ACH_ACH\ACH035_PhotoSurveyLog\ACH035_PhotoSurveyLog_20250805_05.aprx 5/08/2025

Photo Survey Log- SU22
Map 98 of 245

Hunter Transmission Project
Aboriginal Cultural Heritage Assessment
Figure Appendix

EMM
creating opportunities

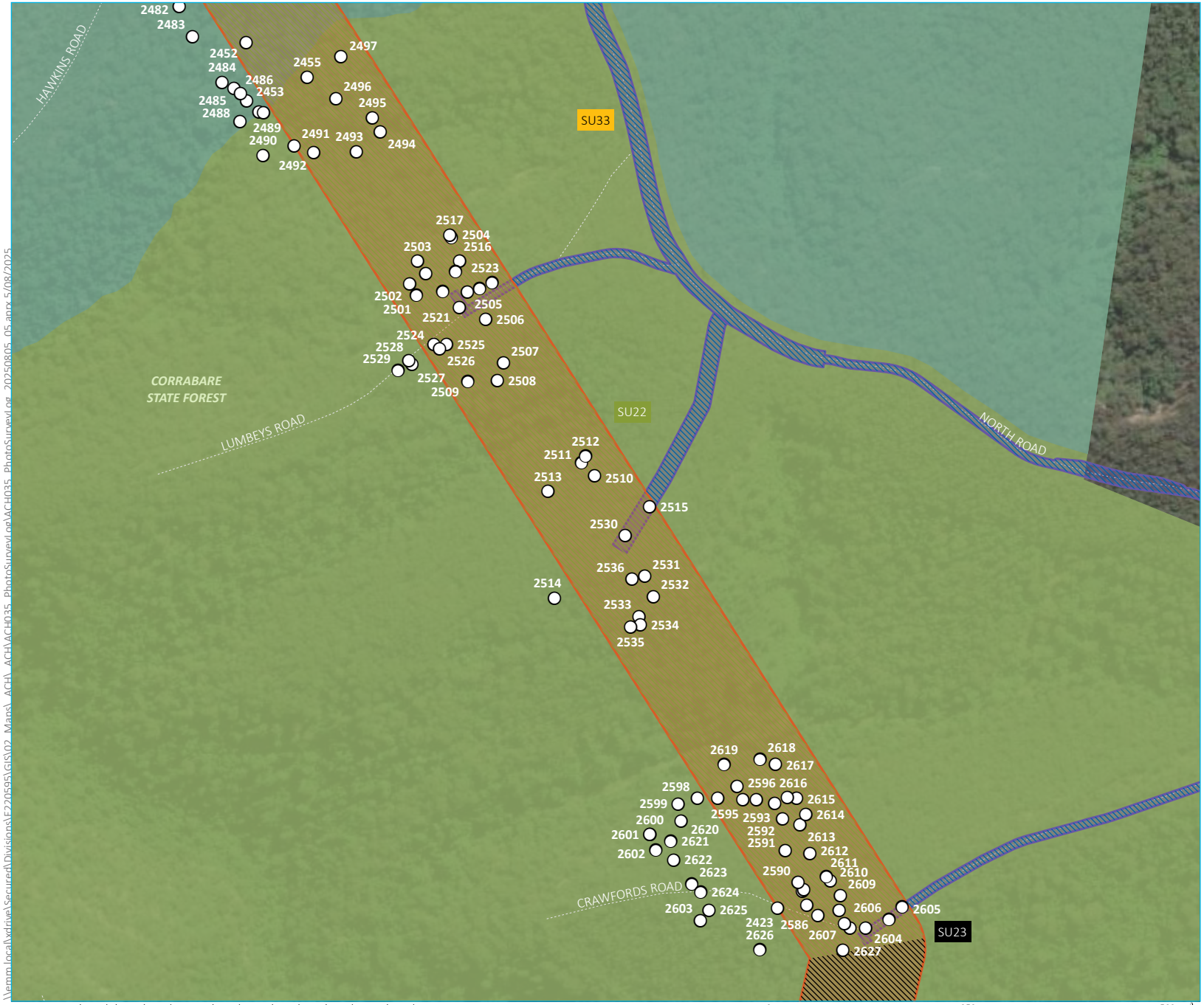

\\emm.local\wdrive\Secured\Divisions\E220595\GIS\02_Maps_ACH_ACH\ACH035_PhotoSurveyLog\ACH035_PhotoSurveyLog_20250805_05.aprx 5/08/2025

Source: EMM (2025); bECA (2025); DCSSS (2024); ESRI (2025); GA (2009); DPIE (2023)

Photo Survey Log- SU22
Map 99 of 245

Hunter Transmission Project
Aboriginal Cultural Heritage Assessment
Figure Appendix

EMM
creating opportunities

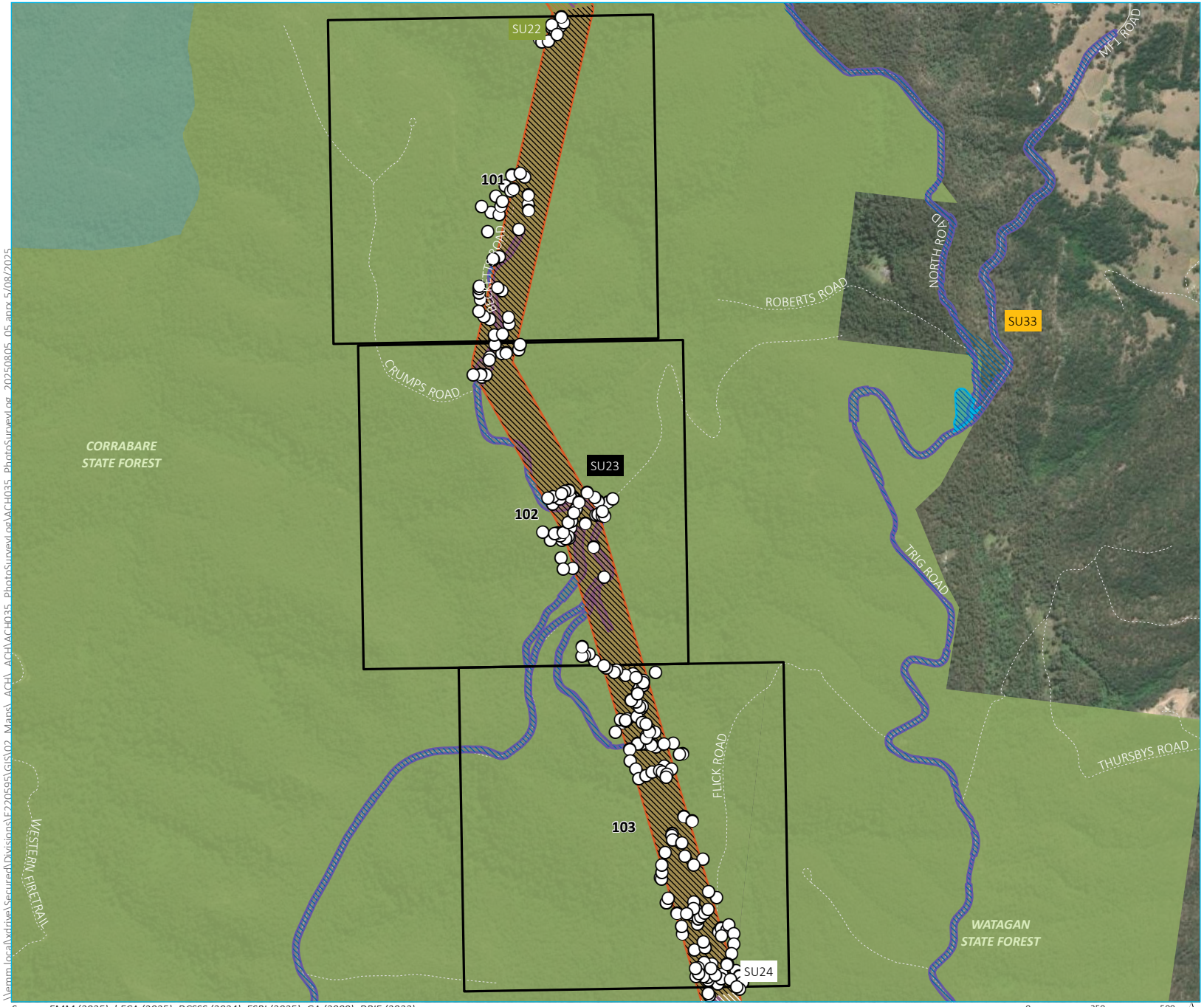

KEY

- Photographic record

Survey unit
- SU22
- SU23
- SU24
- SU33

Project impact area
- HTP corridor
- Laydown area
- Access track

Existing environment
- Minor road
- Vehicular track
- State forest

INSET KEY
- Major road
- HTP corridor
- NPWS reserve
- State forest

Source: EMM (2025); bECA (2025); DCSSS (2024); ESRI (2025); GA (2009); DPIE (2023)

0 250 500 m
GDA2020 MGA Zone 56

N

Photo Survey Log- SU23
Map 100 of 245

Hunter Transmission Project
Aboriginal Cultural Heritage Assessment
Figure Appendix

EMM
creating opportunities

\\emm.local\vdrive\Secured\Divisions\E220595\GIS\02_Maps_ACH_ACH\ACH035_PhotoSurveyLog\ACH035_PhotoSurveyLog_20250805_05.aprx 5/08/2025

KEY

- Photographic record

Survey unit
- SU22
- SU23
- SU33

Project impact area
- HTP corridor
- Access track

Existing environment
- Vehicular track
- State forest

INSET KEY
- Major road
- HTP corridor
- NPWS reserve
- State forest

Source: EMM (2025); bECA (2025); DCSSS (2024); ESRI (2025); GA (2009); DPIE (2023)

0 250 500 m

GDA2020 MGA Zone 56

N

\\emm.local\vdrive\SecuredDivisions\E220595\GIS\02_Maps_ACH_ACH\ACH035_PhotoSurveyLog\ACH035_PhotoSurveyLog_20250805_05.aprx 5/08/2025

Photo Survey Log- SU23
Map 101 of 245

Hunter Transmission Project
Aboriginal Cultural Heritage Assessment
Figure Appendix

EMM
creating opportunities

KEY

- Photographic record

Survey unit
- SU23
- SU33

Project impact area
- HTP corridor
- Access track

Existing environment
- Vehicular track
- State forest

INSET KEY
- Major road
- HTP corridor
- NPWS reserve
- State forest

Source: EMM (2025); bECA (2025); DCSSS (2024); ESRI (2025); GA (2009); DPIE (2023)

0 250 500 m

GDA2020 MGA Zone 56

N

\\emm.local\xdrive\Secured\Divisions\E220595\GIS\02_Maps_ACH_ACH\ACH035_PhotoSurveyLog\ACH035_PhotoSurveyLog_20250805_05.aprx 5/08/2025

Photo Survey Log- SU23
Map 102 of 245

Hunter Transmission Project
Aboriginal Cultural Heritage Assessment
Figure Appendix

EMM
creating opportunities

KEY

- Photographic record

Survey unit
- SU23
- SU24
- SU33

Project impact area
- HTP corridor
- Access track

Existing environment
- Vehicular track
- State forest

INSET KEY
- Major road
- HTP corridor
- NPWS reserve
- State forest

Source: EMM (2025); bECA (2025); DCSSS (2024); ESRI (2025); GA (2009); DPIE (2023)

0 250 500 m

GDA2020 MGA Zone 56

N

\\emm.local\vdrive\SecuredDivisions\E220595\GIS\02_Maps_ACH_ACH\ACH035_PhotoSurveyLog\ACH035_PhotoSurveyLog_20250805_05.aprx 5/08/2025

Photo Survey Log- SU23
Map 103 of 245

Hunter Transmission Project
Aboriginal Cultural Heritage Assessment
Figure Appendix

EMM
creating opportunities

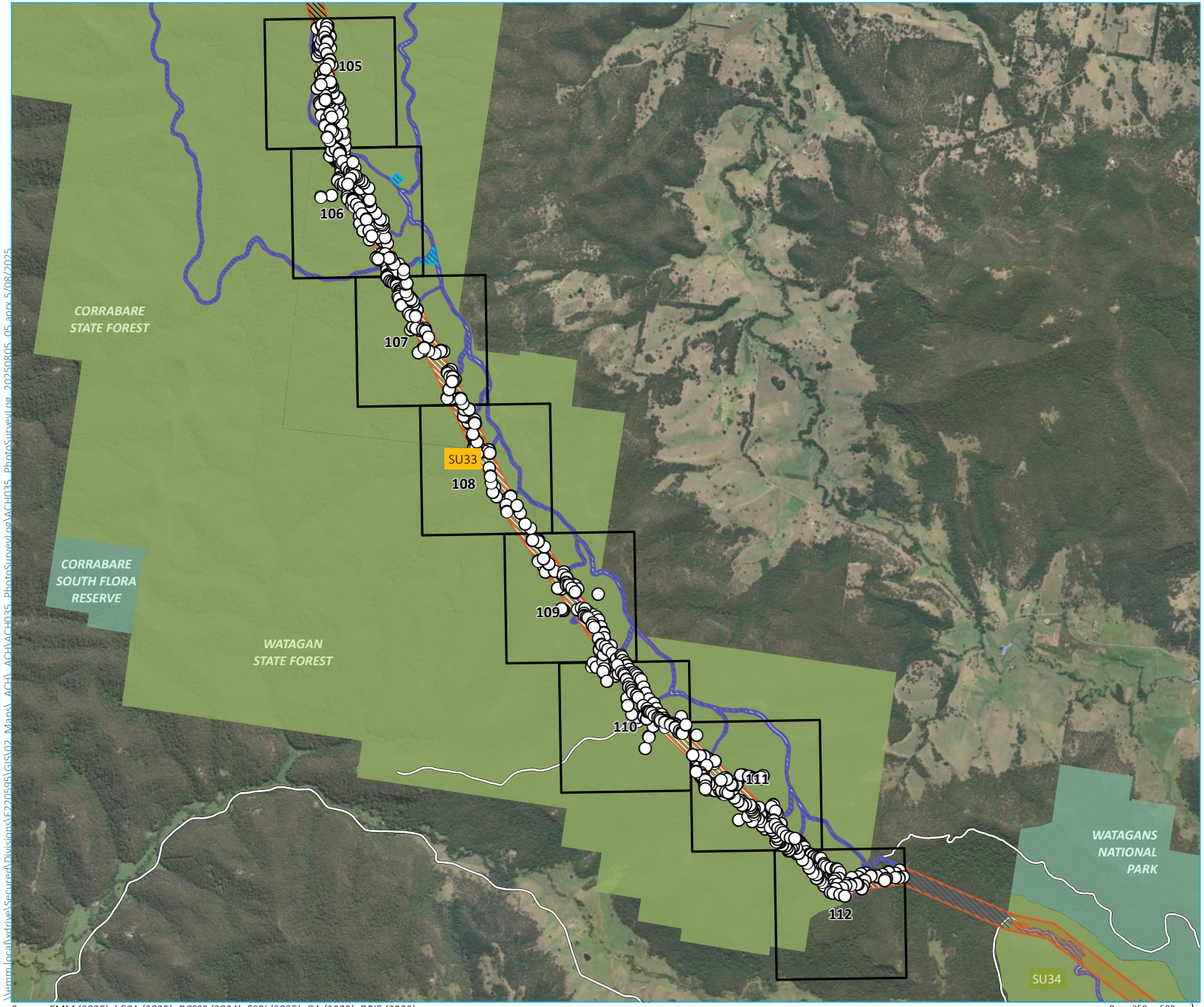

KEY

- Photographic record

Survey unit
- SU23
- SU24
- SU25
- SU26
- SU33
- SU34

Project impact area
- HTP corridor
- Laydown area
- Access track

Existing environment
- Major road
- State forest

INSET KEY
- Major road
- HTP corridor
- NPWS reserve
- State forest

Photo Survey Log- SU24
Map 104 of 245

Hunter Transmission Project
Aboriginal Cultural Heritage Assessment
Figure Appendix

EMM creating opportunities

Source: EMM (2025); bECA (2025); DCSSS (2024); ESRI (2025); GA (2009); DPIE (2023)

0 250 500 m
GDA2020 MGA Zone 56

N

\\emm.local\xdrive\Secured\Divisions\EF220595\GIS\02_Maps_ACH_ACH\ACH035_PhotoSurveyLog\ACH035_PhotoSurveyLog_20250805_05.aprx 5/08/2025

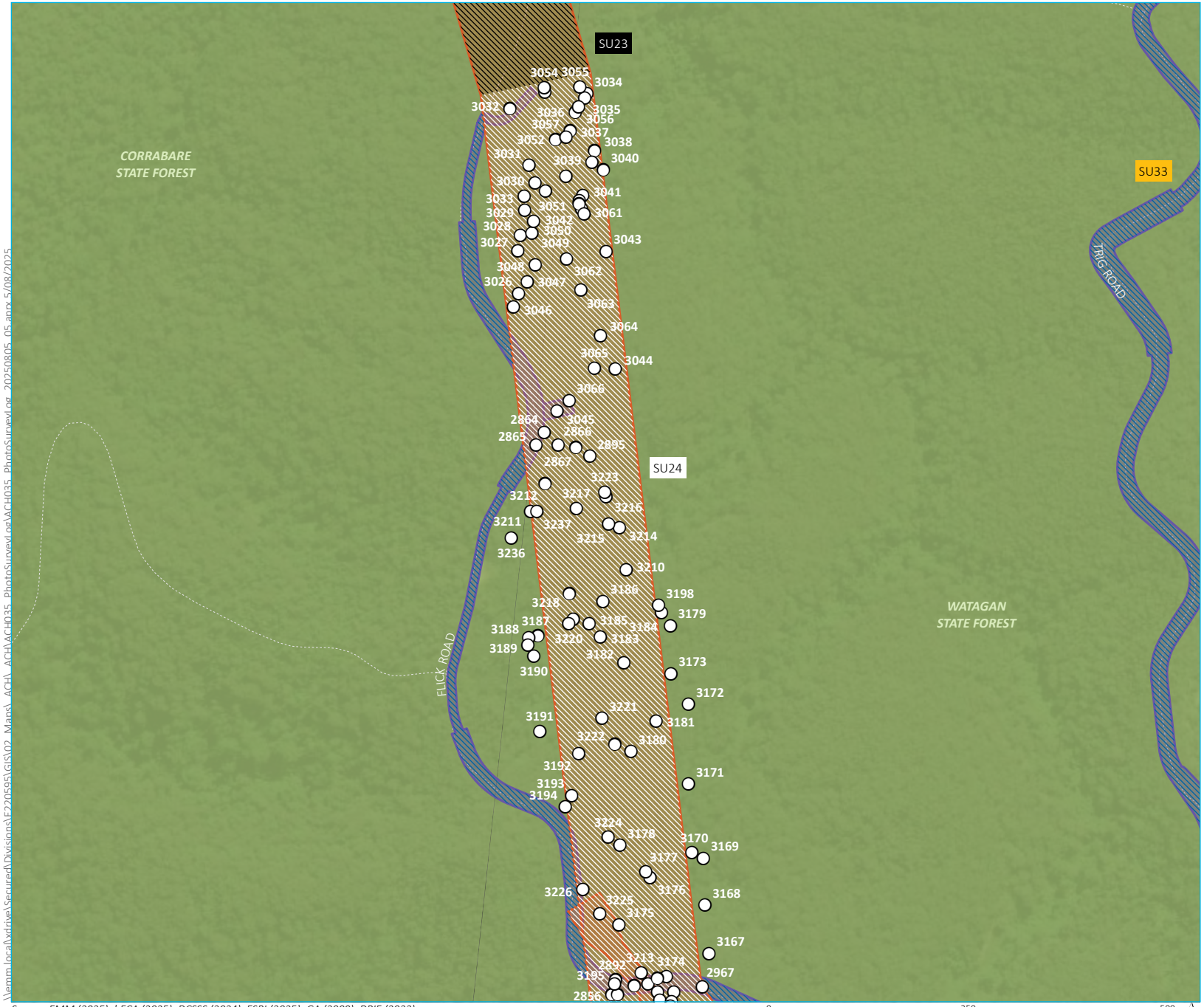

KEY

- Photographic record

Survey unit
- SU23
- SU24
- SU33

Project impact area
- HTP corridor
- Access track

Existing environment
- Vehicular track
- State forest

INSET KEY
- Major road
- HTP corridor
- NPWS reserve
- State forest

Source: EMM (2025); bECA (2025); DCSSS (2024); ESRI (2025); GA (2009); DPIE (2023)

0 250 500 m

GDA2020 MGA Zone 56

N

\\emm.local\wdrive\SecuredDivisions\E220595\GIS\02_Maps_ACH_ACH\ACH035_PhotoSurveyLog\ACH035_PhotoSurveyLog_20250805_05.aprx 5/08/2025

Photo Survey Log- SU24
Map 105 of 245

Hunter Transmission Project
Aboriginal Cultural Heritage Assessment
Figure Appendix

EMM
creating opportunities

KEY

- Photographic record
- Survey unit
  - SU24
  - SU33
- Project impact area
  - HTP corridor
  - Laydown area
  - Access track
- Existing environment
  - Vehicular track
  - State forest

INSET KEY

- Major road
- HTP corridor
- NPWS reserve
- State forest

Source: EMM (2025); bECA (2025); DCSSS (2024); ESRI (2025); GA (2009); DPIE (2023)

0 250 500 m

GDA2020 MGA Zone 56

N

\\emm.local\wdrive\Secured\Divisions\EJ220595\GIS\02_Maps_ACH_ACH\ACH035_PhotoSurveyLog\ACH035_PhotoSurveyLog_20250805_05.aprx 5/08/2025

Photo Survey Log- SU24
Map 106 of 245

Hunter Transmission Project
Aboriginal Cultural Heritage Assessment
Figure Appendix

EMM
creating opportunities

KEY

- Photographic record
- Survey unit
  - SU24
  - SU33
- Project impact area
  - HTP corridor
  - Access track
- Existing environment
  - Vehicular track
  - State forest

INSET KEY

- Major road
- HTP corridor
- NPWS reserve
- State forest

Source: EMM (2025); bECA (2025); DCSSS (2024); ESRI (2025); GA (2009); DPIE (2023)

0 250 500 m

GDA2020 MGA Zone 56

N

Photo Survey Log- SU24
Map 107 of 245

Hunter Transmission Project
Aboriginal Cultural Heritage Assessment
Figure Appendix

EMM
creating opportunities

\\emm.local\xdrive\Secured\Divisions\E220595\GIS\02_Maps_ACH_ACH\ACH035_PhotoSurveyLog\ACH035_PhotoSurveyLog_20250805_05.aprx 5/08/2025

KEY

- Photographic record
- Survey unit
  - SU24
  - SU33
- Project impact area
  - HTP corridor
  - Access track

Existing environment

- Vehicular track
- State forest

INSET KEY

- Major road
- HTP corridor
- NPWS reserve
- State forest

Photo Survey Log- SU24
Map 108 of 245

Hunter Transmission Project
Aboriginal Cultural Heritage Assessment
Figure Appendix

EMM
creating opportunities

Source: EMM (2025); bECA (2025); DCSSS (2024); ESRI (2025); GA (2009); DPIE (2023)

0 250 500 m

GDA2020 MGA Zone 56

N

\\emm.local\vdrive\Secured\Divisions\E220595\GIS\02_Maps_ACH_ACH\ACH035_PhotoSurveyLog\ACH035_PhotoSurveyLog_20250805_05.aprx 5/08/2025

KEY

- Photographic record

Survey unit

- SU24
- SU33

Project impact area

- HTP corridor
- Access track

Existing environment

- Vehicular track
- State forest

INSET KEY

- Major road
- HTP corridor
- NPWS reserve
- State forest

Source: EMM (2025); bECA (2025); DCSSS (2024); ESRI (2025); GA (2009); DPIE (2023)

\\emm.local\wdrive\Secured\Divisions\E220595\GIS\02_Maps_ACH_ACH\ACH035_PhotoSurveyLog\ACH035_PhotoSurveyLog_20250805_05.aprx 5/08/2025

Photo Survey Log- SU24
Map 109 of 245

Hunter Transmission Project
Aboriginal Cultural Heritage Assessment
Figure Appendix

EMM
creating opportunities

\\emm.local\wdrive\Secured\Divisions\EF220595\GIS\02_Maps_ACH_ACH\ACH035_PhotoSurveyLog\ACH035_PhotoSurveyLog_20250805_05.aprx 5/08/2025

Source: EMM (2025); bECA (2025); DCSSS (2024); ESRI (2025); GA (2009); DPIE (2023)

Photo Survey Log- SU24
Map 110 of 245

Hunter Transmission Project
Aboriginal Cultural Heritage Assessment
Figure Appendix

EMM
creating opportunities

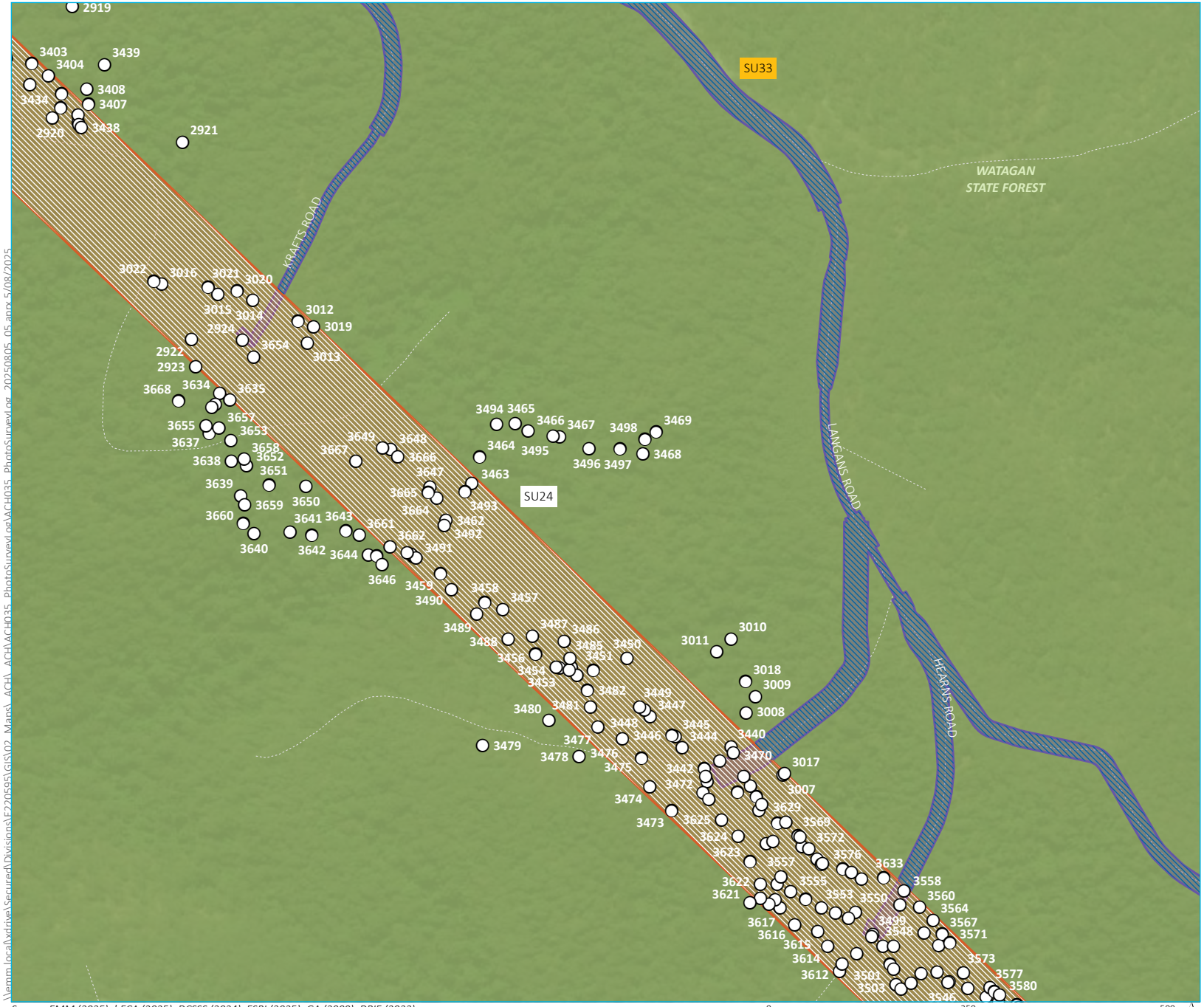

KEY

- Photographic record
- Survey unit
  - SU24
  - SU33
- Project impact area
  - HTP corridor
  - Access track
- Existing environment
  - Vehicular track
  - State forest

INSET KEY

- Major road
- HTP corridor
- NPWS reserve
- State forest

Photo Survey Log- SU24
Map 111 of 245

Hunter Transmission Project
Aboriginal Cultural Heritage Assessment
Figure Appendix

EMM creating opportunities

Source: EMM (2025); bECA (2025); DCSSS (2024); ESRI (2025); GA (2009); DPIE (2023)

0 250 500 m

GDA2020 MGA Zone 56

N

\\emm.localwdrive\Secured\Divisions\E220595\GIS\02_Maps_ACH_ACH\ACH035_PhotoSurveyLog\ACH035_PhotoSurveyLog_20250805_05.aprx 5/08/2025

KEY

- Photographic record

Survey unit
- SU24
- SU25
- SU33

Project impact area
- HTP corridor
- Access track

Existing environment
- Vehicular track
- State forest

INSET KEY
- Major road
- HTP corridor
- NPWS reserve
- State forest

Photo Survey Log- SU24
Map 112 of 245

Hunter Transmission Project
Aboriginal Cultural Heritage Assessment
Figure Appendix

EMM
creating opportunities

Source: EMM (2025); bECA (2025); DCSSS (2024); ESRI (2025); GA (2009); DPIE (2023)

0 250 500 m
GDA2020 MGA Zone 56
N

\\emm.local\xdrive\SecuredDivisions\EF220595\GIS\02_Maps_ACH_ACH\ACH035_PhotoSurveyLog\ACH035_PhotoSurveyLog_20250805_05.aprx 5/08/2025

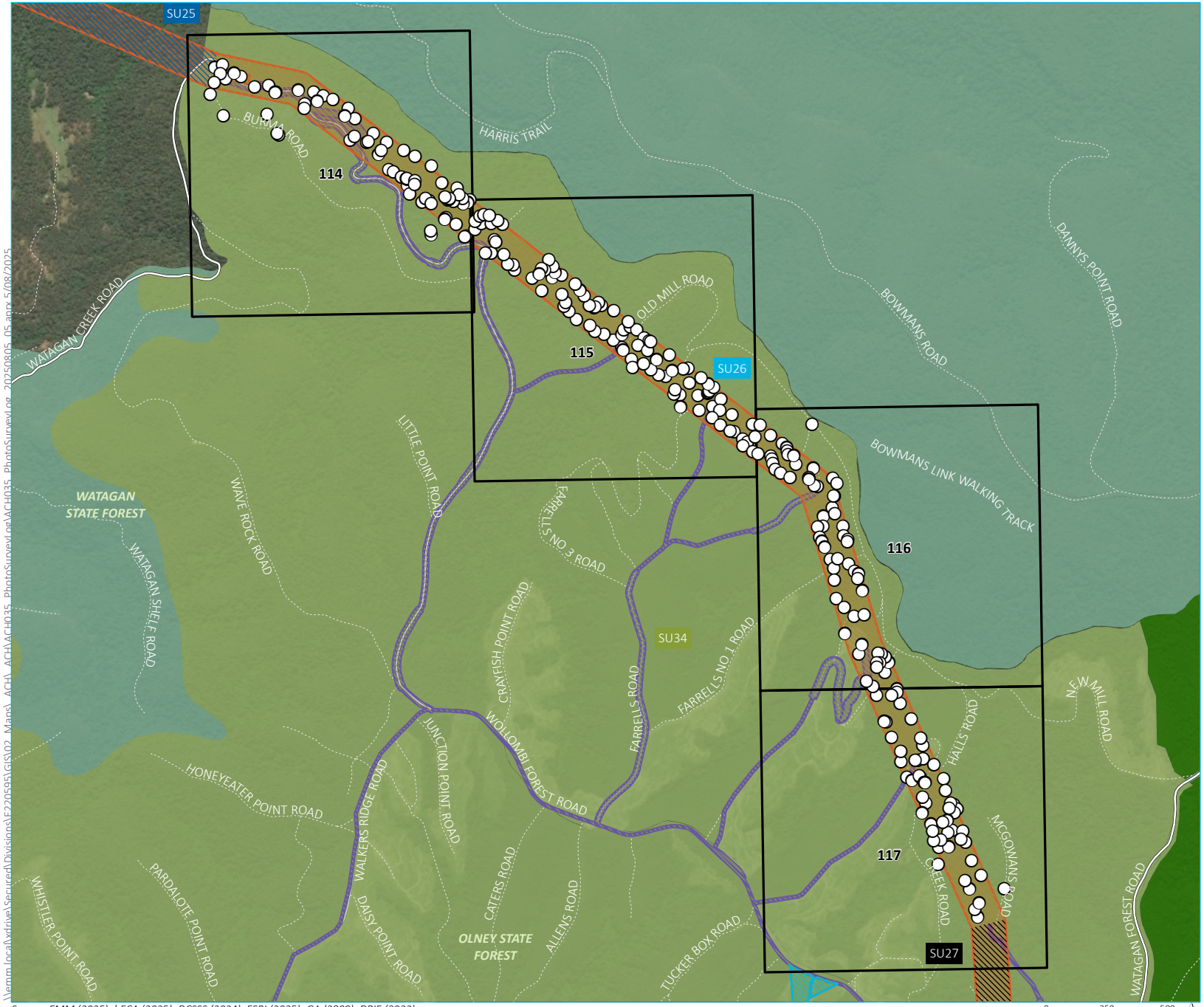

KEY

- Photographic record

Survey unit
- SU25
- SU26
- SU27
- SU34

Project impact area
- HTP corridor
- Laydown area
- Access track

Existing environment
- Major road
- Minor road
- Vehicular track
- State forest

INSET KEY
- Major road
- HTP corridor
- NPWS reserve
- State forest

Photo Survey Log- SU26
Map 113 of 245

Hunter Transmission Project
Aboriginal Cultural Heritage Assessment
Figure Appendix

EMM
creating opportunities

Source: EMM (2025); bECA (2025); DCSSS (2024); ESRI (2025); GA (2009); DPIE (2023)

\\emm.local\wtdrive\Secured\Divisions\E220595\GIS\02_Maps_ACH_ACH\ACH035_PhotoSurveyLog\ACH035_PhotoSurveyLog_20250805_05.aprx 5/08/2025

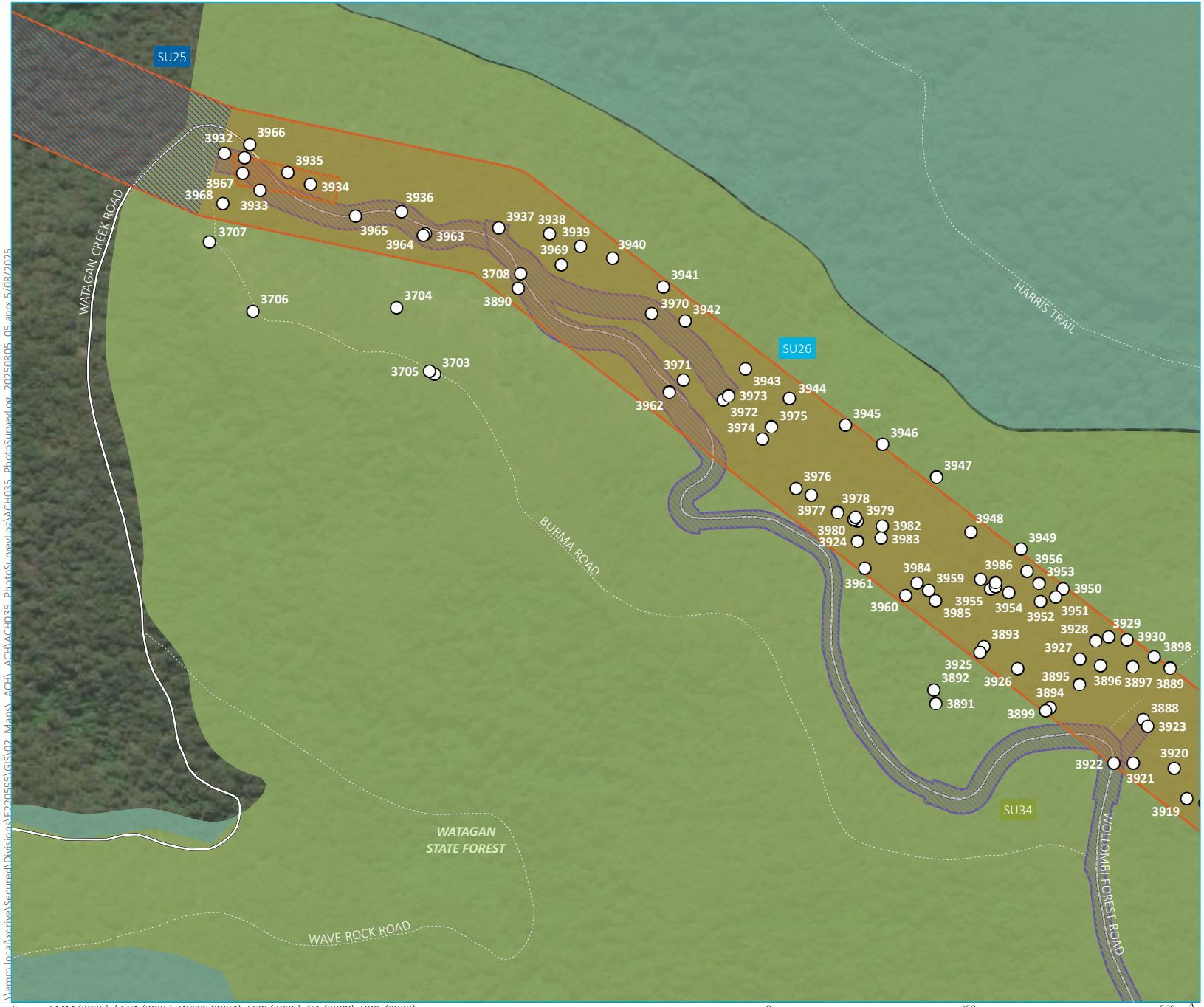

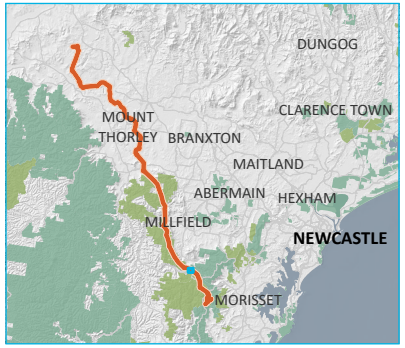

KEY

- Photographic record

Survey unit
- SU25
- SU26
- SU34

Project impact area
- HTP corridor
- Access track

Existing environment
- Major road
- Vehicular track
- State forest
- NPWS reserve

INSET KEY
- Major road
- HTP corridor
- NPWS reserve
- State forest

Source: EMM (2025); bECA (2025); DCSSS (2024); ESRI (2025); GA (2009); DPIE (2023)

0 250 500 m

GDA2020 MGA Zone 56

N

\\emm.local\vdrive\SecuredDivisions\E220595\GIS\02_Maps_ACH_ACH\ACH035_PhotoSurveyLog\ACH035_PhotoSurveyLog_20250805_05.aprx 5/08/2025

Photo Survey Log- SU26
Map 114 of 245

Hunter Transmission Project
Aboriginal Cultural Heritage Assessment
Figure Appendix

EMM
creating opportunities

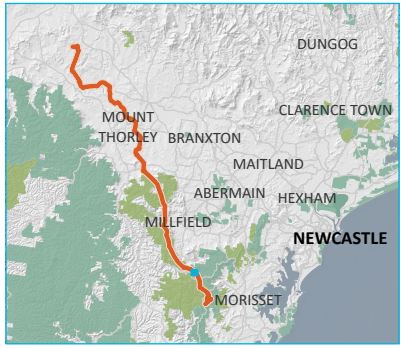

KEY

- Photographic record

Survey unit
- SU26
- SU34

Project impact area
- HTP corridor
- Access track

Existing environment
- Major road
- Vehicular track
- State forest
- NPWS reserve

INSET KEY
- Major road
- HTP corridor
- NPWS reserve
- State forest

Source: EMM (2025); bECA (2025); DCSSS (2024); ESRI (2025); GA (2009); DPIE (2023)

0 250 500 m

GDA2020 MGA Zone 56

N

Photo Survey Log- SU26
Map 115 of 245

Hunter Transmission Project
Aboriginal Cultural Heritage Assessment
Figure Appendix

EMM
creating opportunities

\\emm.local\xdrive\Secured\Divisions\E220595\GIS\02_Maps_ACH_ACH\ACH035_PhotoSurveyLog\ACH035_PhotoSurveyLog_20250805_05.aprx 5/08/2025

KEY

- Photographic record

Survey unit
- SU26
- SU34

Project impact area
- HTP corridor
- Access track

Existing environment
- Vehicular track
- State forest
- NPWS reserve

INSET KEY
- Major road
- HTP corridor
- NPWS reserve
- State forest

Source: EMM (2025); bECA (2025); DCSSS (2024); ESRI (2025); GA (2009); DPIE (2023)

0 250 500 m

GDA2020 MGA Zone 56

N

\\emm.local\wdrive\Secured\Divisions\E220595\GIS\02_Maps_ACH_ACH\ACH035_PhotoSurveyLog\ACH035_PhotoSurveylog_20250805_05.aprx 5/08/2025

Photo Survey Log- SU26
Map 116 of 245

Hunter Transmission Project
Aboriginal Cultural Heritage Assessment
Figure Appendix

EMM
creating opportunities

KEY

- Photographic record

Survey unit
- SU26
- SU27
- SU34

Project impact area
- HTP corridor
- Laydown area
- Access track

Existing environment
- Major road
- Vehicular track
- State forest

INSET KEY
- Major road
- HTP corridor
- NPWS reserve
- State forest

Source: EMM (2025); bECA (2025); DCSSS (2024); ESRI (2025); GA (2009); DPIE (2023)

0 250 500 m

GDA2020 MGA Zone 56

N

\\emm.local\xdrive\Secured\Divisions\EJ220595\GIS\02_Maps_ACH_ACH\ACH035_PhotoSurveyLog\ACH035_PhotoSurveyLog_20250805_05.aprx 5/08/2025

Photo Survey Log- SU26
Map 117 of 245

Hunter Transmission Project
Aboriginal Cultural Heritage Assessment
Figure Appendix

EMM
creating opportunities

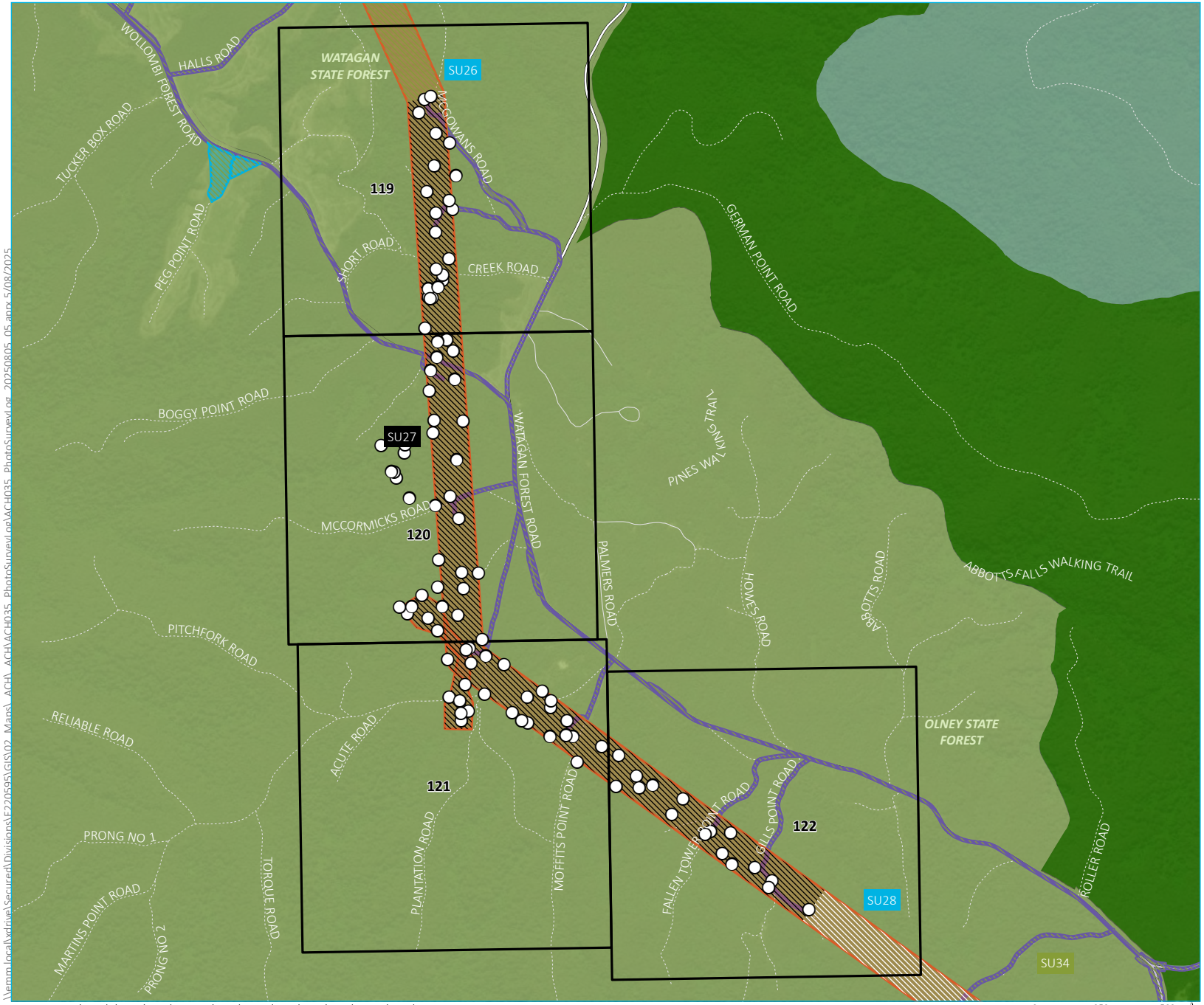

KEY

- Photographic record

Survey unit
- SU26
- SU27
- SU28
- SU34

Project impact area
- HTP corridor
- Laydown area
- Access track

Existing environment
- Major road
- Minor road
- Vehicular track
- State forest

INSET KEY
- Major road
- HTP corridor
- NPWS reserve
- State forest

Source: EMM (2025); bECA (2025); DCSSS (2024); ESRI (2025); GA (2009); DPIE (2023)

\\emm.local\wdrive\Secured\Divisions\E220595\GIS\02_Maps_ACH_ACH\ACH035_PhotoSurveyLog\ACH035_PhotoSurveyLog_20250805_05.aprx 5/08/2025

Photo Survey Log- SU27
Map 118 of 245

Hunter Transmission Project
Aboriginal Cultural Heritage Assessment
Figure Appendix

EMM
creating opportunities

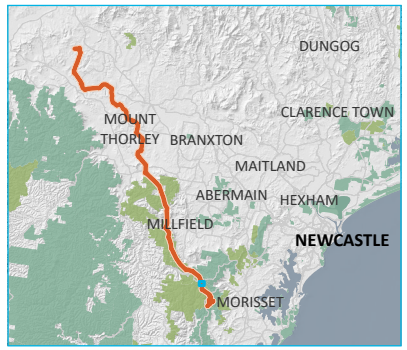

KEY

- Photographic record

Survey unit
- SU26
- SU27
- SU34

Project impact area
- HTP corridor
- Laydown area
- Access track

Existing environment
- Major road
- Minor road
- Vehicular track
- State forest
- State conservation area

INSET KEY
- Major road
- HTP corridor
- NPWS reserve
- State forest

Source: EMM (2025); bECA (2025); DCSSS (2024); ESRI (2025); GA (2009); DPIE (2023)

0 250 500 m

GDA2020 MGA Zone 56

N

\\emm.local\xdrive\Secured\Divisions\E220595\GIS\02_Maps_ACH_ACH\ACH035_PhotoSurveyLog\ACH035_PhotoSurveyLog_20250805_05.aprx 5/08/2025

Photo Survey Log- SU27
Map 119 of 245

Hunter Transmission Project
Aboriginal Cultural Heritage Assessment
Figure Appendix

EMM
creating opportunities

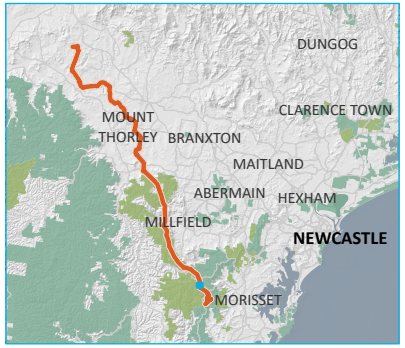

KEY

- Photographic record

Survey unit
- SU27
- SU34

Project impact area
- HTP corridor
- Access track

Existing environment
- Major road
- Minor road
- Vehicular track
- State forest

INSET KEY
- Major road
- HTP corridor
- NPWS reserve
- State forest

Source: EMM (2025); bECA (2025); DCSSS (2024); ESRI (2025); GA (2009); DPIE (2023)

0 250 500 m

GDA2020 MGA Zone 56

N

\\emm.local\wdrive\Secured\Divisions\E220595\GIS\02_Maps_ACH_ACH\ACH035_PhotoSurveyLog\ACH035_PhotoSurveyLog_20250805_05.aprx 5/08/2025

Photo Survey Log- SU27
Map 120 of 245

Hunter Transmission Project
Aboriginal Cultural Heritage Assessment
Figure Appendix

EMM
creating opportunities

KEY

- Photographic record

Survey unit
- SU27
- SU34

Project impact area
- HTP corridor
- Access track

Existing environment
- Major road
- Minor road
- Vehicular track
- State forest

INSET KEY
- Major road
- HTP corridor
- NPWS reserve
- State forest

\\emm.local\vdrive\SecuredDivisions\EF220595\GIS\02_Maps_ACH_ACH\ACH035_PhotoSurveyLog\ACH035_PhotoSurveyLog_20250805_05.aprx 5/08/2025

Source: EMM (2025); bECA (2025); DCSSS (2024); ESRI (2025); GA (2009); DPIE (2023)

0 250 500 m

GDA2020 MGA Zone 56

N

Photo Survey Log- SU27
Map 121 of 245

Hunter Transmission Project
Aboriginal Cultural Heritage Assessment
Figure Appendix

EMM
creating opportunities

KEY

- Photographic record

Survey unit
- SU27
- SU28
- SU34

Project impact area
- HTP corridor
- Access track

Existing environment
- Major road
- Vehicular track
- State forest

INSET KEY
- Major road
- HTP corridor
- NPWS reserve
- State forest

Source: EMM (2025); bECA (2025); DCSSS (2024); ESRI (2025); GA (2009); DPIE (2023)

0 250 500 m

GDA2020 MGA Zone 56

N

\\emm.local\wdrive\SecuredDivisions\E220595\GIS\02_Maps_ACH_ACH\ACH035_PhotoSurveyLog\ACH035_PhotoSurveyLog_20250805_05.aprx 5/08/2025

Photo Survey Log- SU27
Map 122 of 245

Hunter Transmission Project
Aboriginal Cultural Heritage Assessment
Figure Appendix

EMM
creating opportunities

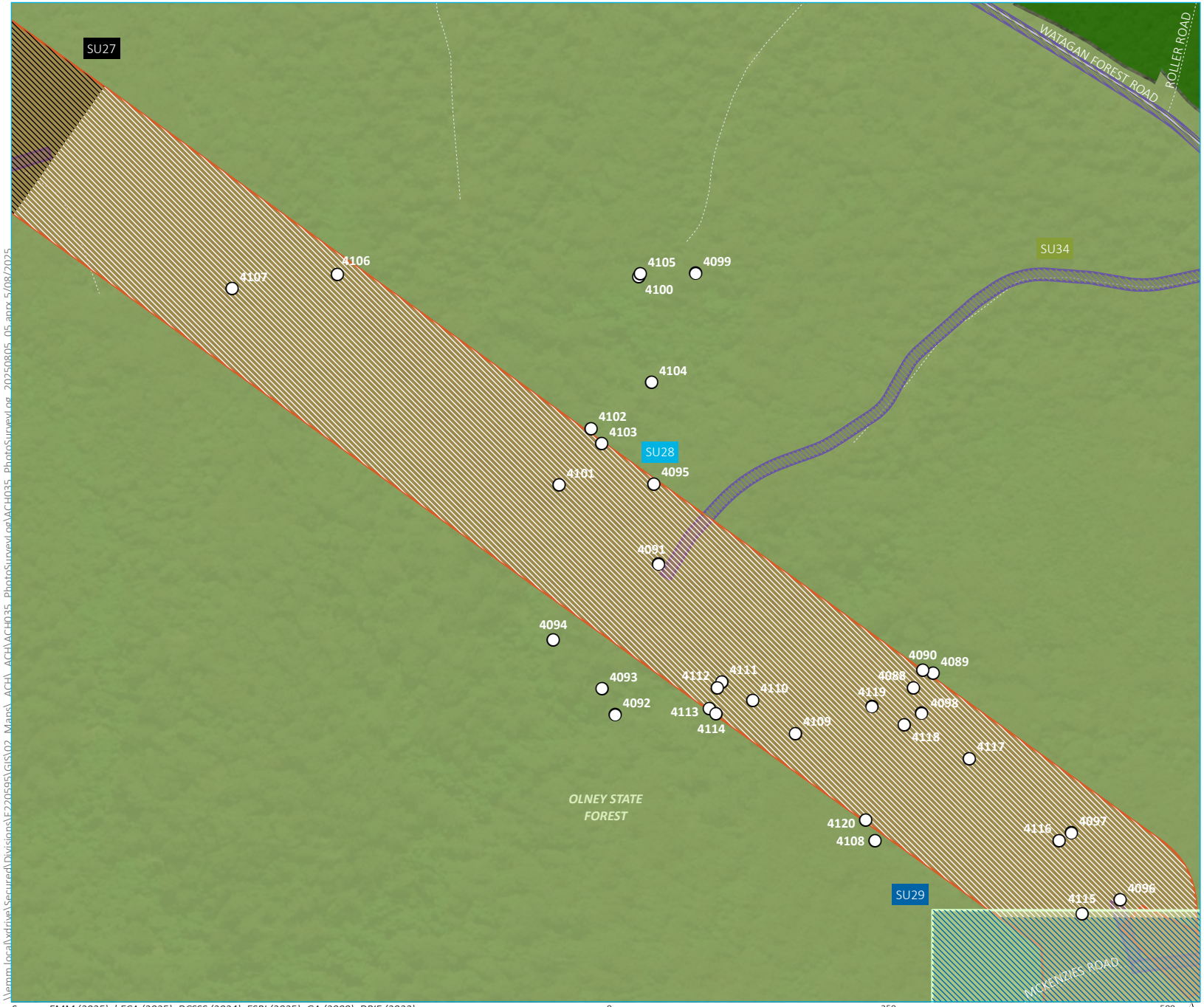

KEY

- Photographic record

Survey unit
- SU27
- SU28
- SU29
- SU34

Project impact area
- HTP corridor
- Olney switching station
- Access track

Existing environment
- Major road
- Vehicular track
- State forest

INSET KEY
- Major road
- HTP corridor
- NPWS reserve
- State forest

Source: EMM (2025); bECA (2025); DCSSS (2024); ESRI (2025); GA (2009); DPIE (2023)

0 250 500 m

GDA2020 MGA Zone 56

N

\\emm.local\wdrive\Secured\Divisions\E220595\GIS\02_Maps_ACH_ACH\ACH035_PhotoSurveyLog\ACH035_PhotoSurveyLog_20250805_05.aprx 5/08/2025

Photo Survey Log- SU28
Map 123 of 245

Hunter Transmission Project
Aboriginal Cultural Heritage Assessment
Figure Appendix

EMM
creating opportunities

KEY

- Photographic record

Survey unit
- SU28
- SU29
- SU30
- SU34

Project impact area
- HTP corridor
- Olney switching station
- Access track

Existing environment
- Major road
- Minor road
- Vehicular track
- State forest

INSET KEY
- Major road
- HTP corridor
- NPWS reserve
- State forest

Source: EMM (2025); bECA (2025); DCSSS (2024); ESRI (2025); GA (2009); DPIE (2023)

0 250 500 m

GDA2020 MGA Zone 56

N

\\emm.local\wdrive\Secured\Divisions\E220595\GIS\02_Maps_ACH_ACH\ACH035_PhotoSurveyLog\ACH035_PhotoSurveyLog_20250805_05.aprx 5/08/2025

Photo Survey Log- SU29
Map 124 of 245

Hunter Transmission Project
Aboriginal Cultural Heritage Assessment
Figure Appendix

EMM
creating opportunities

KEY

- Photographic record

Survey unit
- SU29
- SU30
- SU31
- SU34

Project impact area
- HTP corridor
- Olney switching station
- Upgrades to existing transmission line (lines 5A1 and 5A2)
- Access track

Existing environment
- Major road
- Minor road
- Vehicular track
- State forest

INSET KEY
- Major road
- HTP corridor
- NPWS reserve
- State forest

Source: EMM (2025); bECA (2025); DCSSS (2024); ESRI (2025); GA (2009); DPIE (2023)

0 250 500 m
GDA2020 MGA Zone 56

N

\\emm.local\xdrive\Secured\Divisions\E220595\GIS\02_Maps_ACH_ACH\ACH035_PhotoSurveyLog\ACH035_PhotoSurveyLog_20250805_05.aprx 5/08/2025

Photo Survey Log- SU30
Map 125 of 245

Hunter Transmission Project
Aboriginal Cultural Heritage Assessment
Figure Appendix

EMM
creating opportunities

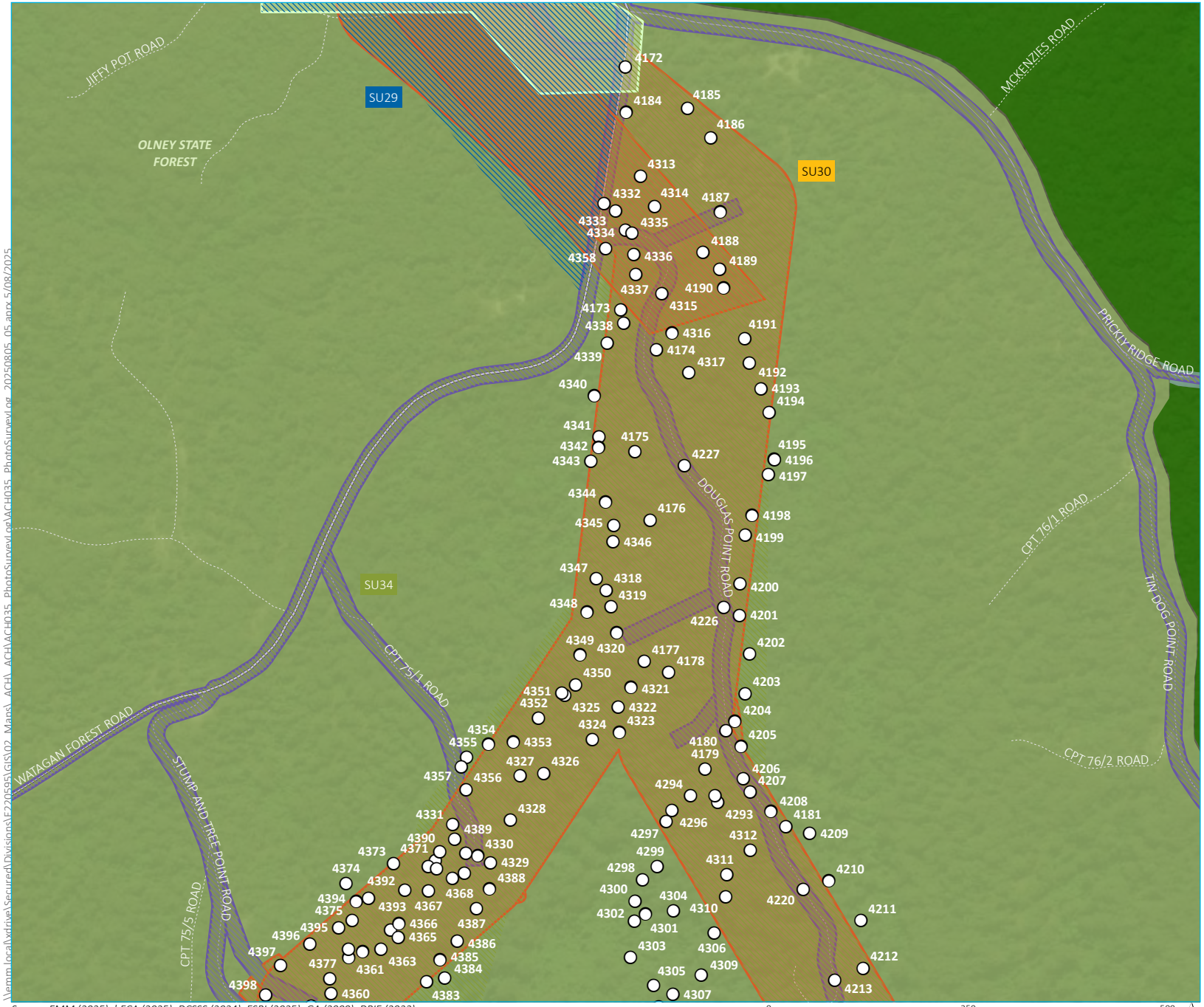

KEY

- Photographic record

Survey unit
- SU29
- SU30
- SU34

Project impact area
- HTP corridor
- Olney switching station
- Access track

Existing environment
- Major road
- Minor road
- Vehicular track
- State forest
- State conservation area

INSET KEY
- Major road
- HTP corridor
- NPWS reserve
- State forest

Source: EMM (2025); bECA (2025); DCSSS (2024); ESRI (2025); GA (2009); DPIE (2023)

0 250 500 m

GDA2020 MGA Zone 56

N

Photo Survey Log- SU30
Map 126 of 245

Hunter Transmission Project
Aboriginal Cultural Heritage Assessment
Figure Appendix

EMM
creating opportunities

\\emm.local\vdrive\Secured\Divisions\E220595\GIS\02_Maps_ACH_ACH\ACH035_PhotoSurveyLog\ACH035_PhotoSurveyLog_20250805_05.aprx 5/08/2025

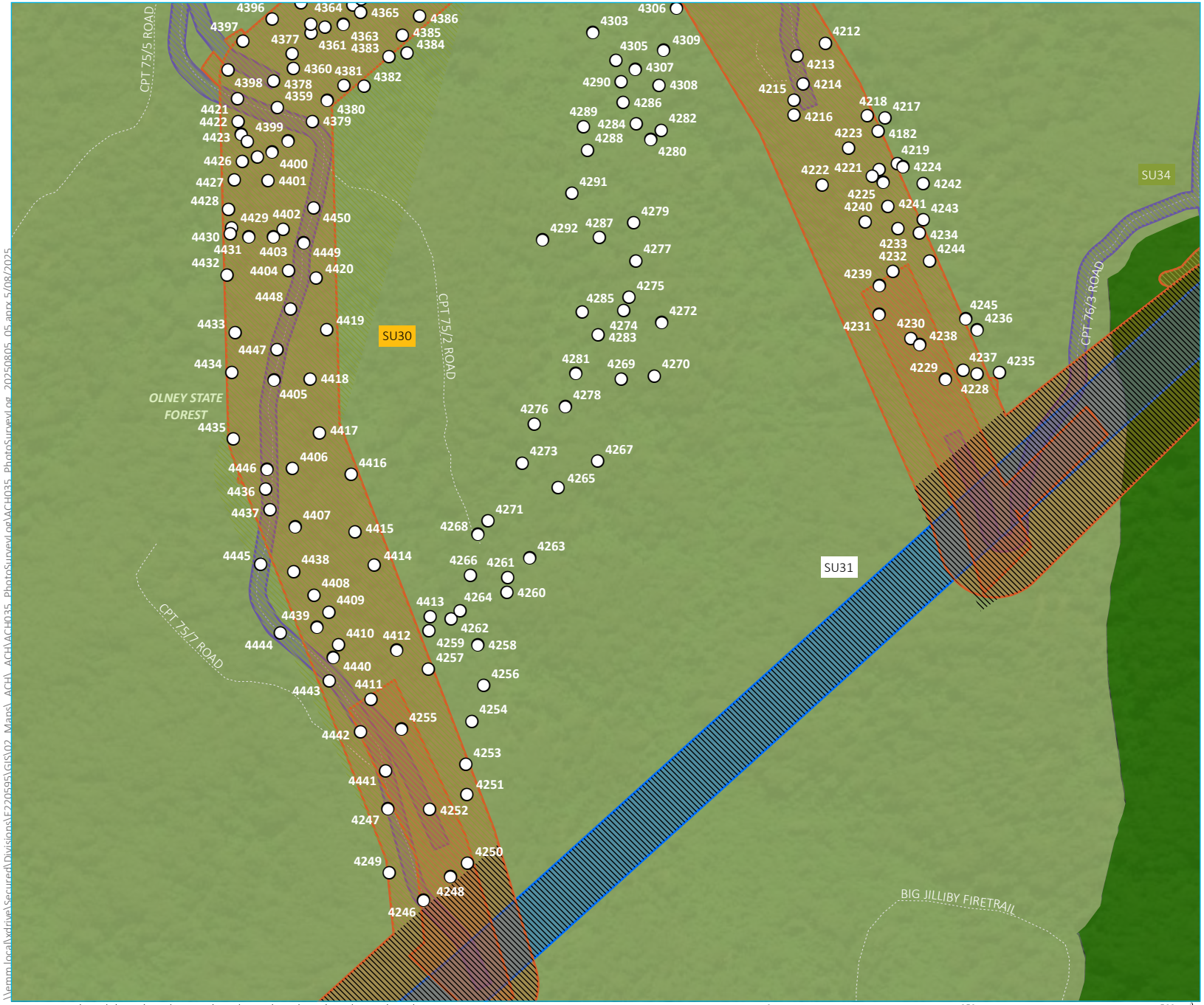

KEY

- Photographic record

Survey unit
- SU30
- SU31
- SU34

Project impact area
- HTP corridor
- Upgrades to existing transmission line (lines 5A1 and 5A2)
- Access track

Existing environment
- Vehicular track
- State forest

INSET KEY
- Major road
- HTP corridor
- NPWS reserve
- State forest

Source: EMM (2025); bECA (2025); DCSSS (2024); ESRI (2025); GA (2009); DPIE (2023)

0 250 500 m

GDA2020 MGA Zone 56

N

\\emm.local\xdrive\Secured\Divisions\E220595\GIS\02_Maps_ACH_ACH\ACH035_PhotoSurveyLog\ACH035_PhotoSurveylog_20250805_05.aprx 5/08/2025

Photo Survey Log- SU30
Map 127 of 245

Hunter Transmission Project
Aboriginal Cultural Heritage Assessment
Figure Appendix

EMM
creating opportunities

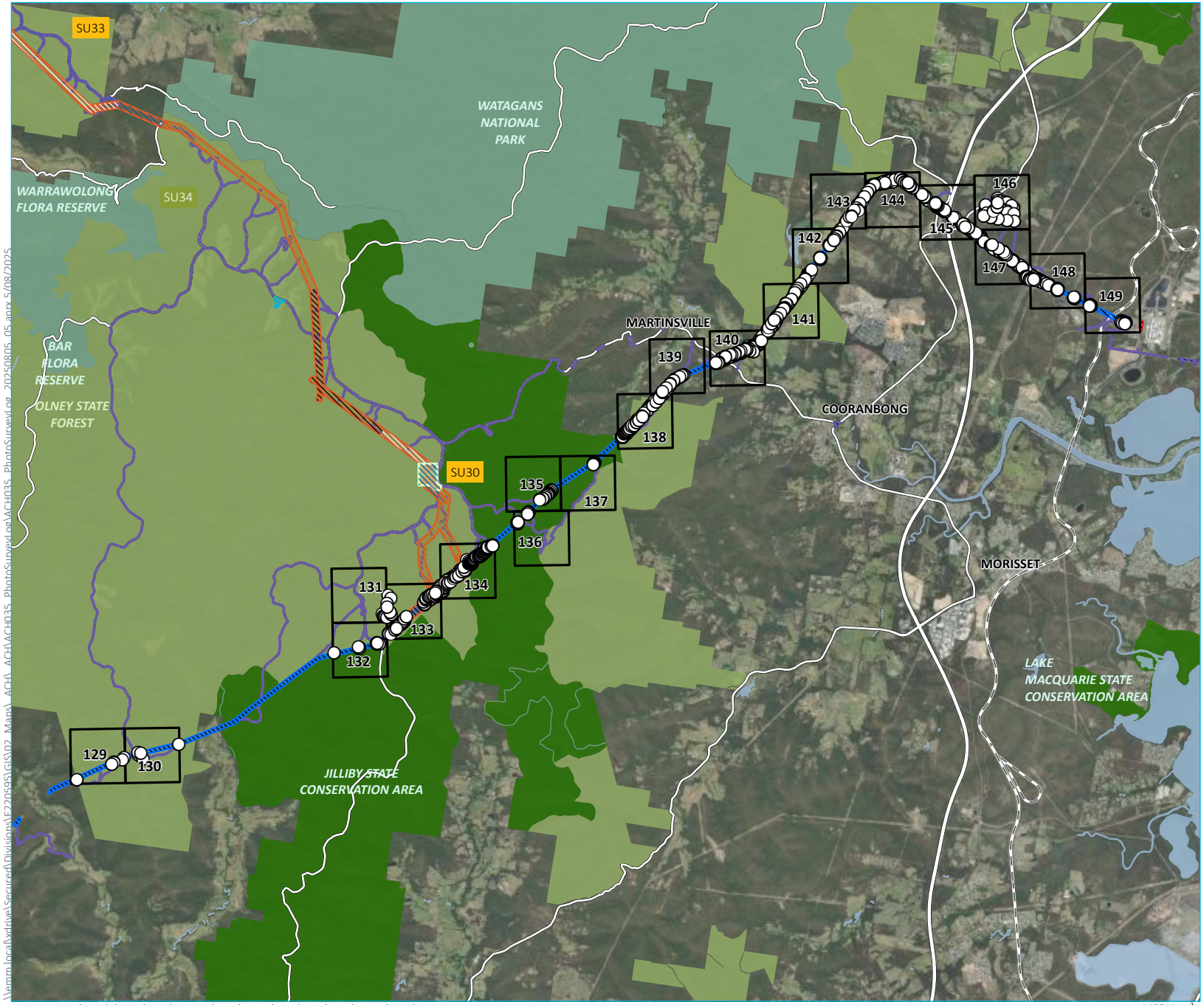

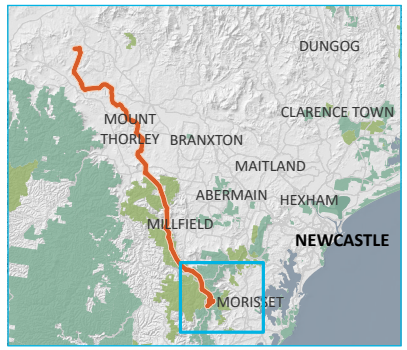

KEY

- Photographic record

Survey unit

- SU24
- SU25
- SU26
- SU27
- SU28
- SU29
- SU30
- SU31
- SU33
- SU34

Project impact area

- HTP corridor
- Olney switching station
- Construction support site
- Laydown area
- Eraring Substation upgrade
- Upgrades to existing transmission line (lines 5A1 and 5A2)
- Access track

Existing environment

- Rail line
- Major road

WATERBODY

- Named watercourse
- State forest
- NPWS reserve
- State conservation area

INSET KEY

- Major road
- HTP corridor
- NPWS reserve
- State forest

Photo Survey Log- SU31
Map 128 of 245

Hunter Transmission Project
Aboriginal Cultural Heritage Assessment
Figure Appendix

EMM creating opportunities

Source: EMM (2025); bECA (2025); DCSSS (2024); ESRI (2025); GA (2009); DPIE (2023)

0 250 500 m
GDA2020 MGA Zone 56

N

\\emm.local\xdrive\Secured\Divisions\EJ220595\GIS\02_Maps_ACH_ACH\ACH035_PhotoSurveyLog\ACH035_PhotoSurveyLog_20250805_05.aprx 5/08/2025

KEY

- Photographic record

Survey unit

- SU31
- SU34

Project impact area

- Upgrades to existing transmission line (lines 5A1 and 5A2)
- Access track

Existing environment

- Minor road
- Vehicular track
- State forest

INSET KEY

- Major road
- HTP corridor
- NPWS reserve
- State forest

Source: EMM (2025); bECA (2025); DCSSS (2024); ESRI (2025); GA (2009); DPIE (2023)

0 250 500 m

GDA2020 MGA Zone 56

N

\\emm.local\xdrive\Secured\Divisions\EJ220595\GIS\02_Maps_ACH_ACH\ACH035_PhotoSurveyLog\ACH035_PhotoSurveyLog_20250805_05.aprx 5/08/2025

Photo Survey Log- SU31
Map 129 of 245

Hunter Transmission Project
Aboriginal Cultural Heritage Assessment
Figure Appendix

EMM
creating opportunities

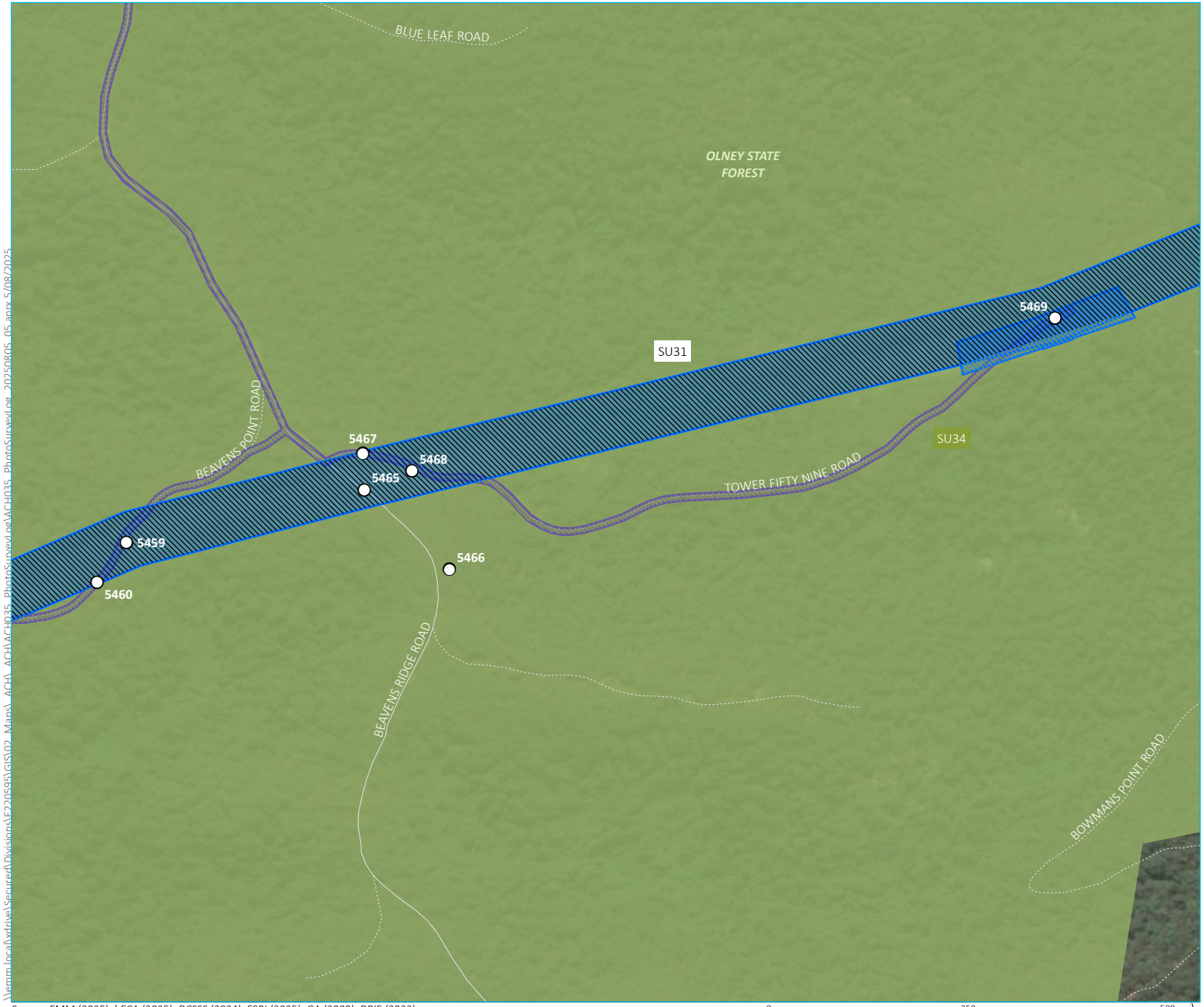

KEY

- Photographic record

Survey unit
- SU31
- SU34

Project impact area
- Upgrades to existing transmission line (lines 5A1 and 5A2)
- Access track

Existing environment
- Minor road
- Vehicular track
- State forest

INSET KEY
- Major road
- HTP corridor
- NPWS reserve
- State forest

\\emm.local\vdrive\Secured\Divisions\E220595\GIS\02_Maps_ACH_ACH\ACH035_PhotoSurveyLog\ACH035_PhotoSurveyLog_20250805_05.aprx 5/08/2025

Source: EMM (2025); bECA (2025); DCSSS (2024); ESRI (2025); GA (2009); DPIE (2023)

0 250 500 m

GDA2020 MGA Zone 56

N

Photo Survey Log- SU31
Map 130 of 245

Hunter Transmission Project
Aboriginal Cultural Heritage Assessment
Figure Appendix

EMM
creating opportunities

KEY

- Photographic record

Survey unit

- SU34

Project impact area

- Access track

Existing environment

- Major road
- Vehicular track
- State forest

INSET KEY

- Major road
- HTP corridor
- NPWS reserve
- State forest

Source: EMM (2025); bECA (2025); DCSSS (2024); ESRI (2025); GA (2009); DPIE (2023)

0 250 500 m

GDA2020 MGA Zone 56

N

Photo Survey Log- SU31
Map 131 of 245

Hunter Transmission Project
Aboriginal Cultural Heritage Assessment
Figure Appendix

EMM
creating opportunities

\\emm.local\wtdrive\Secured\Divisions\EJ220595\GIS\02_Maps_ACH_ACH035_PhotoSurveyLog\ACH035_PhotoSurveyLog_20250805_05.aprx 5/08/2025

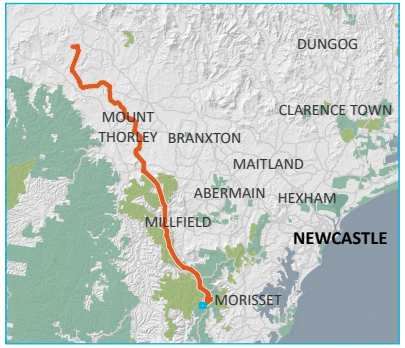

KEY

- Photographic record

Survey unit
- SU31
- SU34

Project impact area
- HTP corridor
- Upgrades to existing transmission line (lines 5A1 and 5A2)
- Access track

Existing environment
- Major road
- Vehicular track
- State forest
- State conservation area

INSET KEY
- Major road
- HTP corridor
- NPWS reserve
- State forest

\\emm.local\xdrive\Secured\Divisions\EF220595\GIS\02_Maps_ACH_ACH\ACH035_PhotoSurveyLog\ACH035_PhotoSurveyLog_20250805_05.aprx 5/08/2025

Source: EMM (2025); bECA (2025); DCSSS (2024); ESRI (2025); GA (2009); DPIE (2023)

0 250 500 m

GDA2020 MGA Zone 56

N

Photo Survey Log- SU31
Map 132 of 245

Hunter Transmission Project
Aboriginal Cultural Heritage Assessment
Figure Appendix

EMM
creating opportunities

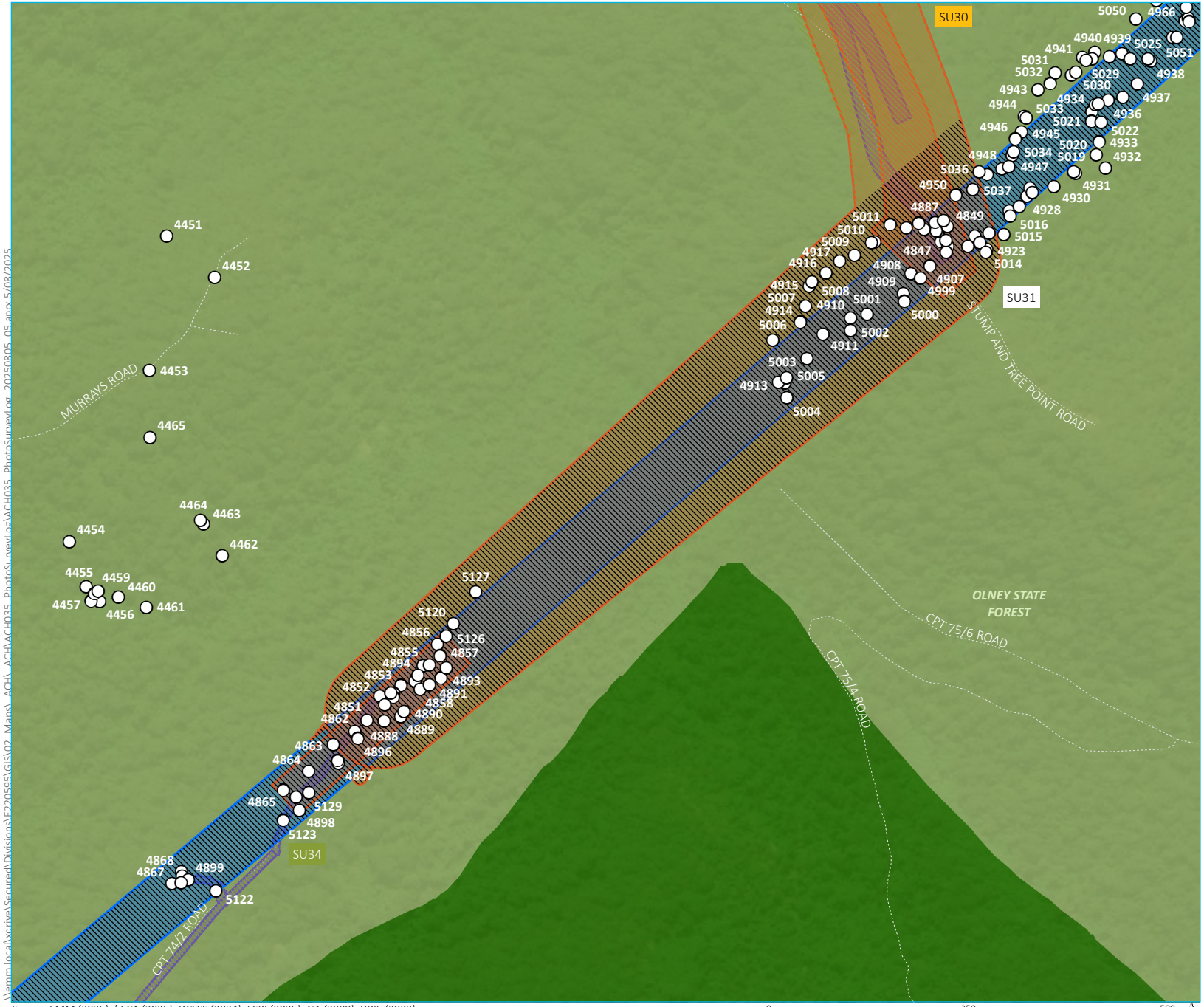

KEY

- Photographic record

Survey unit
- SU30
- SU31
- SU34

Project impact area
- HTP corridor
- Upgrades to existing transmission line (lines 5A1 and 5A2)
- Access track

Existing environment
- Vehicular track
- State forest
- State conservation area

INSET KEY
- Major road
- HTP corridor
- NPWS reserve
- State forest

Source: EMM (2025); bECA (2025); DCSSS (2024); ESRI (2025); GA (2009); DPIE (2023)

0 250 500 m

GDA2020 MGA Zone 56

N

\\emm.local\wtdrive\SecuredDivisions\E220595\GIS\02_Maps_ACH_ACH\ACH035_PhotoSurveyLog\ACH035_PhotoSurveyLog_20250805_05.aprx 5/08/2025

Photo Survey Log- SU31
Map 133 of 245

Hunter Transmission Project
Aboriginal Cultural Heritage Assessment
Figure Appendix

EMM
creating opportunities

KEY

- Photographic record

Existing environment

- Minor road
- Vehicular track
- State forest

INSET KEY

- Major road
- HTP corridor
- NPWS reserve
- State forest

\\emm.local\xdrive\Secured\Divisions\E220595\GIS\02_Maps_ACH_ACH\ACH035_PhotoSurveyLog\ACH035_PhotoSurveyLog_20250805_05.aprx 5/08/2025

Source: EMM (2025); bECA (2025); DCSSS (2024); ESRI (2025); GA (2009); DPIE (2023)

0 250 500 m

GDA2020 MGA Zone 56

N

Photo Survey Log- SU31
Map 134 of 245

Hunter Transmission Project
Aboriginal Cultural Heritage Assessment
Figure Appendix

EMM
creating opportunities

KEY

- Photographic record

Survey unit
- SU30
- SU31
- SU34

Project impact area
- HTP corridor
- Upgrades to existing transmission line (lines 5A1 and 5A2)
- Access track

Existing environment
- Vehicular track
- State forest
- State conservation area

INSET KEY
- Major road
- HTP corridor
- NPWS reserve
- State forest

Source: EMM (2025); bECA (2025); DCSSS (2024); ESRI (2025); GA (2009); DPIE (2023)

0 250 500 m

GDA2020 MGA Zone 56

N

Photo Survey Log- SU31
Map 135 of 245

Hunter Transmission Project
Aboriginal Cultural Heritage Assessment
Figure Appendix

EMM
creating opportunities

\\emm.local\vdrive\Secured\Divisions\EJ220595\GIS\02_Maps_ACH_ACH\ACH035_PhotoSurveyLog\ACH035_PhotoSurveyLog_20250805_05.aprx 5/08/2025

KEY

- Photographic record

Survey unit

- SU31
- SU34

Project impact area

- Upgrades to existing transmission line (lines 5A1 and 5A2)
- Access track

Existing environment

- Minor road
- Vehicular track
- NPWS reserve
- State conservation area

INSET KEY

- Major road
- HTP corridor
- NPWS reserve
- State forest

\\emm.local\xdrive\Secured\Divisions\E220595\GIS\02_Maps_ACH_ACH\ACH035_PhotoSurveyLog\ACH035_PhotoSurveyLog_20250805_05.aprx 5/08/2025

Source: EMM (2025); bECA (2025); DCSSS (2024); ESRI (2025); GA (2009); DPIE (2023)

0 250 500 m

GDA2020 MGA Zone 56

N

Photo Survey Log- SU31
Map 136 of 245

Hunter Transmission Project
Aboriginal Cultural Heritage Assessment
Figure Appendix

EMM
creating opportunities

KEY

- Photographic record

Survey unit
- SU31
- SU34

Project impact area
- Upgrades to existing transmission line (lines 5A1 and 5A2)
- Access track

Existing environment
- Minor road
- Vehicular track
- State forest
- NPWS reserve
- State conservation area

INSET KEY
- Major road
- HTP corridor
- NPWS reserve
- State forest

Source: EMM (2025); bECA (2025); DCSSS (2024); ESRI (2025); GA (2009); DPIE (2023)

0 250 500 m

GDA2020 MGA Zone 56

N

\\emm.localwdrive\Secured\Divisions\E220595\GIS\02_Maps_ACH_ACH\ACH035_PhotoSurveyLog\ACH035_PhotoSurveyLog_20250805_05.aprx 5/08/2025

Photo Survey Log- SU31
Map 137 of 245

Hunter Transmission Project
Aboriginal Cultural Heritage Assessment
Figure Appendix

EMM
creating opportunities

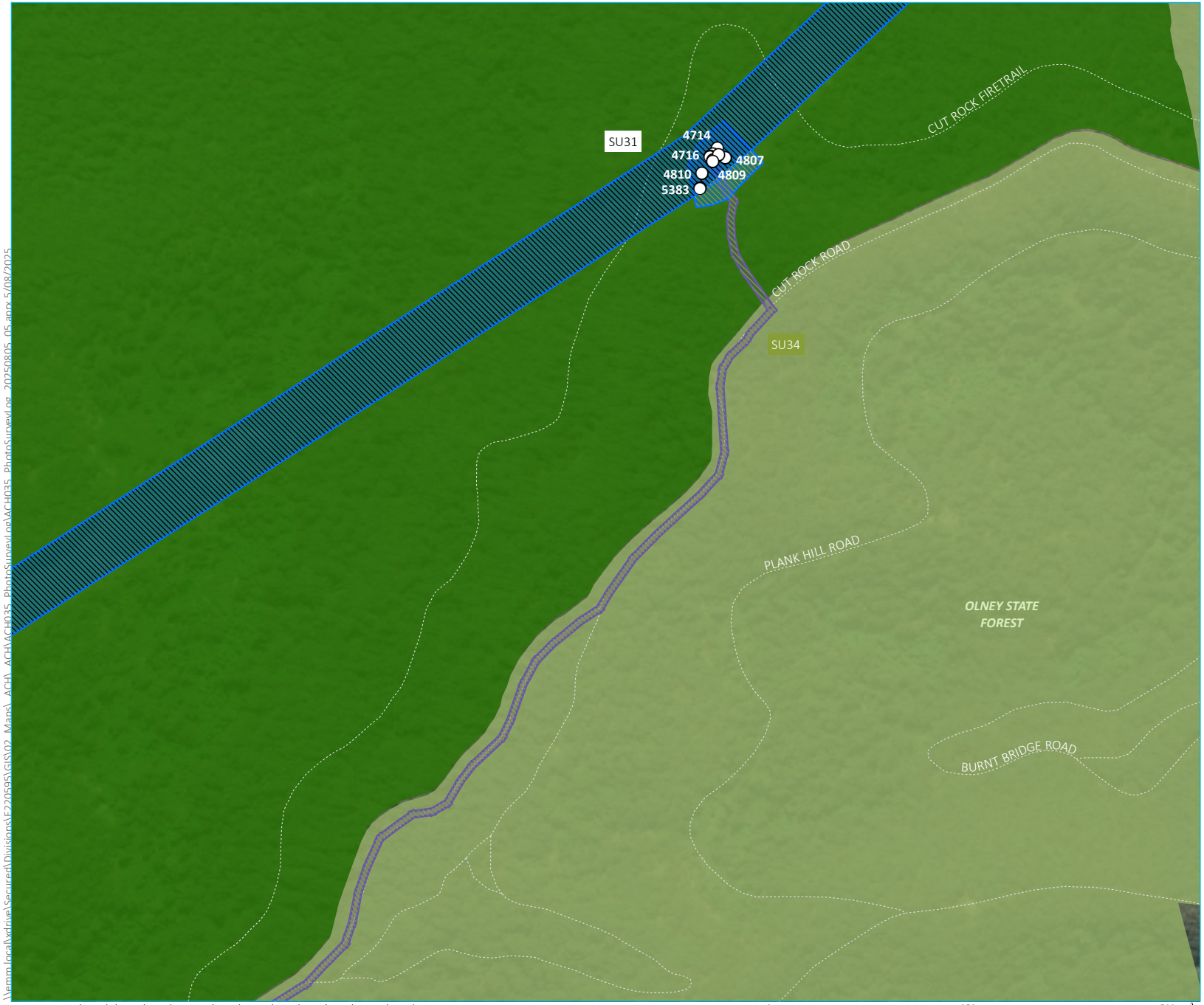

KEY

- Photographic record

Survey unit
- SU31
- SU34

Project impact area
- Upgrades to existing transmission line (lines 5A1 and 5A2)
- Access track

Existing environment
- Vehicular track
- State forest
- State conservation area

INSET KEY
- Major road
- HTP corridor
- NPWS reserve
- State forest

\\emm.local\xdrive\Secured\Divisions\EF220595\GIS\02_Maps_ACH_ACH\ACH035_PhotoSurveyLog\ACH035_PhotoSurveyLog_20250805_05.aprx 5/08/2025

Source: EMM (2025); bECA (2025); DCSSS (2024); ESRI (2025); GA (2009); DPIE (2023)

0 250 500 m

GDA2020 MGA Zone 56

N

Photo Survey Log- SU31
Map 138 of 245

Hunter Transmission Project
Aboriginal Cultural Heritage Assessment
Figure Appendix

EMM
creating opportunities

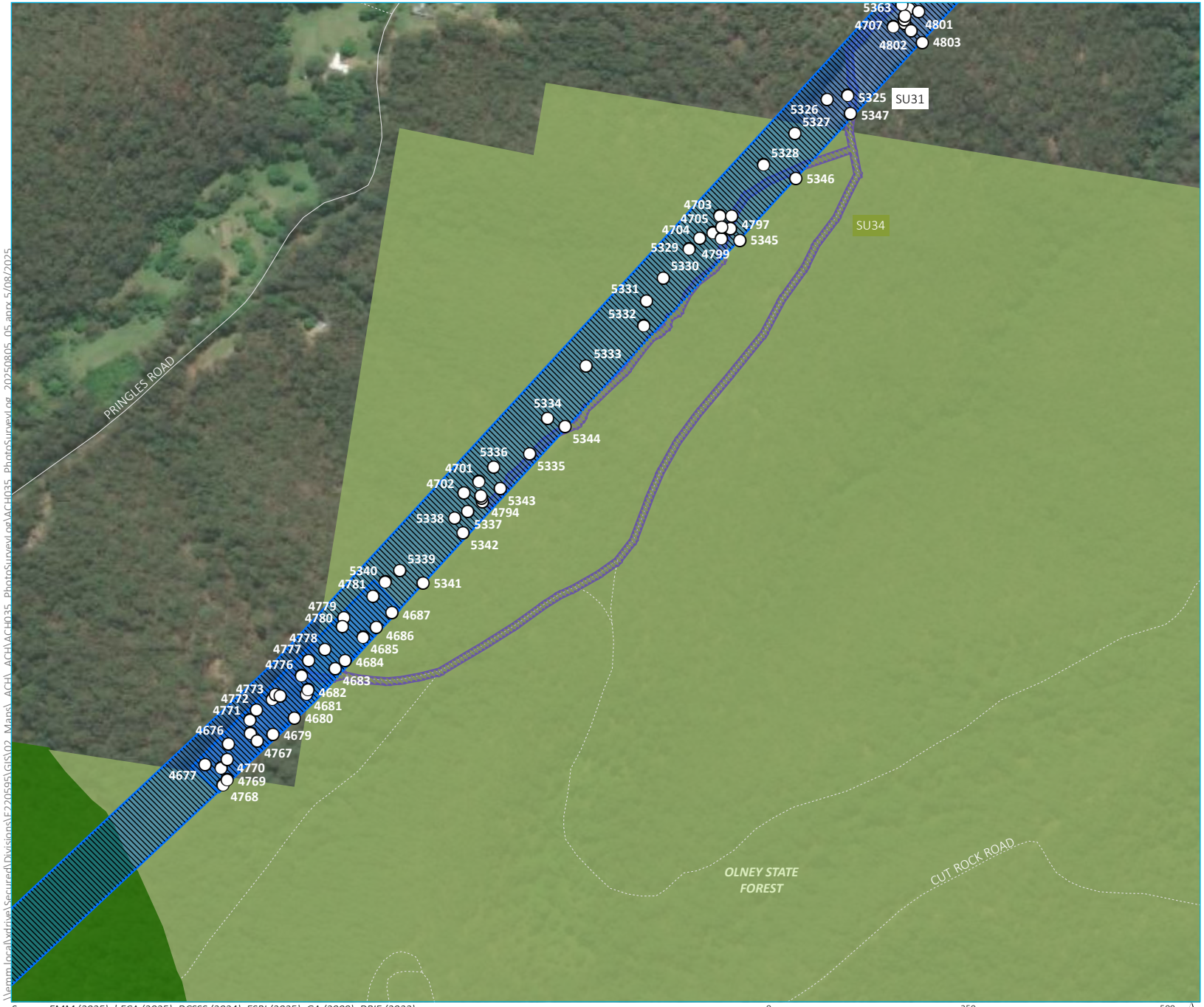

KEY

- Photographic record

Survey unit
- SU31
- SU34

Project impact area
- Upgrades to existing transmission line (lines 5A1 and 5A2)
- Access track

Existing environment
- Minor road
- Vehicular track
- State forest
- State conservation area

INSET KEY
- Major road
- HTP corridor
- NPWS reserve
- State forest

Photo Survey Log- SU31
Map 139 of 245

Hunter Transmission Project
Aboriginal Cultural Heritage Assessment
Figure Appendix

EMM creating opportunities

Source: EMM (2025); bECA (2025); DCSSS (2024); ESRI (2025); GA (2009); DPIE (2023)

0 250 500 m

GDA2020 MGA Zone 56

N

\\emm.local\vdrive\Secured\Divisions\EJ220595\GIS\02_Maps_ACH_ACH\ACH035_PhotoSurveyLog\ACH035_PhotoSurveyLog_20250805_05.aprx 5/08/2025

KEY

- Photographic record

Survey unit

- SU31
- SU34

Project impact area

- Upgrades to existing transmission line (lines 5A1 and 5A2)
- Access track

Existing environment

- Major road
- Minor road
- Vehicular track

INSET KEY

- Major road
- HTP corridor
- NPWS reserve
- State forest

Source: EMM (2025); bECA (2025); DCSSS (2024); ESRI (2025); GA (2009); DPIE (2023)

0 250 500 m

GDA2020 MGA Zone 56

N

\\emm.local\vdrive\Secured\Divisions\E220595\GIS\02_Maps_ACH_ACH\ACH035_PhotoSurveyLog\ACH035_PhotoSurveyLog_20250805_05.aprx 5/08/2025

Photo Survey Log- SU31

Map 140 of 245

Hunter Transmission Project
Aboriginal Cultural Heritage Assessment
Figure Appendix

EMM
creating opportunities

KEY

- Photographic record

Survey unit

- SU31
- SU34

Project impact area

- Upgrades to existing transmission line (lines 5A1 and 5A2)
- Access track

Existing environment

- Major road
- Minor road
- Vehicular track

INSET KEY

- Major road
- HTP corridor
- NPWS reserve
- State forest

Source: EMM (2025); bECA (2025); DCSSS (2024); ESRI (2025); GA (2009); DPIE (2023)

0 250 500 m

GDA2020 MGA Zone 56

N

\\emm.local\xtdrive\SecuredDivisions\E220595\GIS\02_Maps\ACH\ACH035_PhotoSurveyLog\ACH035_PhotoSurveyLog_20250805_05.aprx 5/08/2025

Photo Survey Log- SU31
Map 141 of 245

Hunter Transmission Project
Aboriginal Cultural Heritage Assessment
Figure Appendix

EMM
creating opportunities

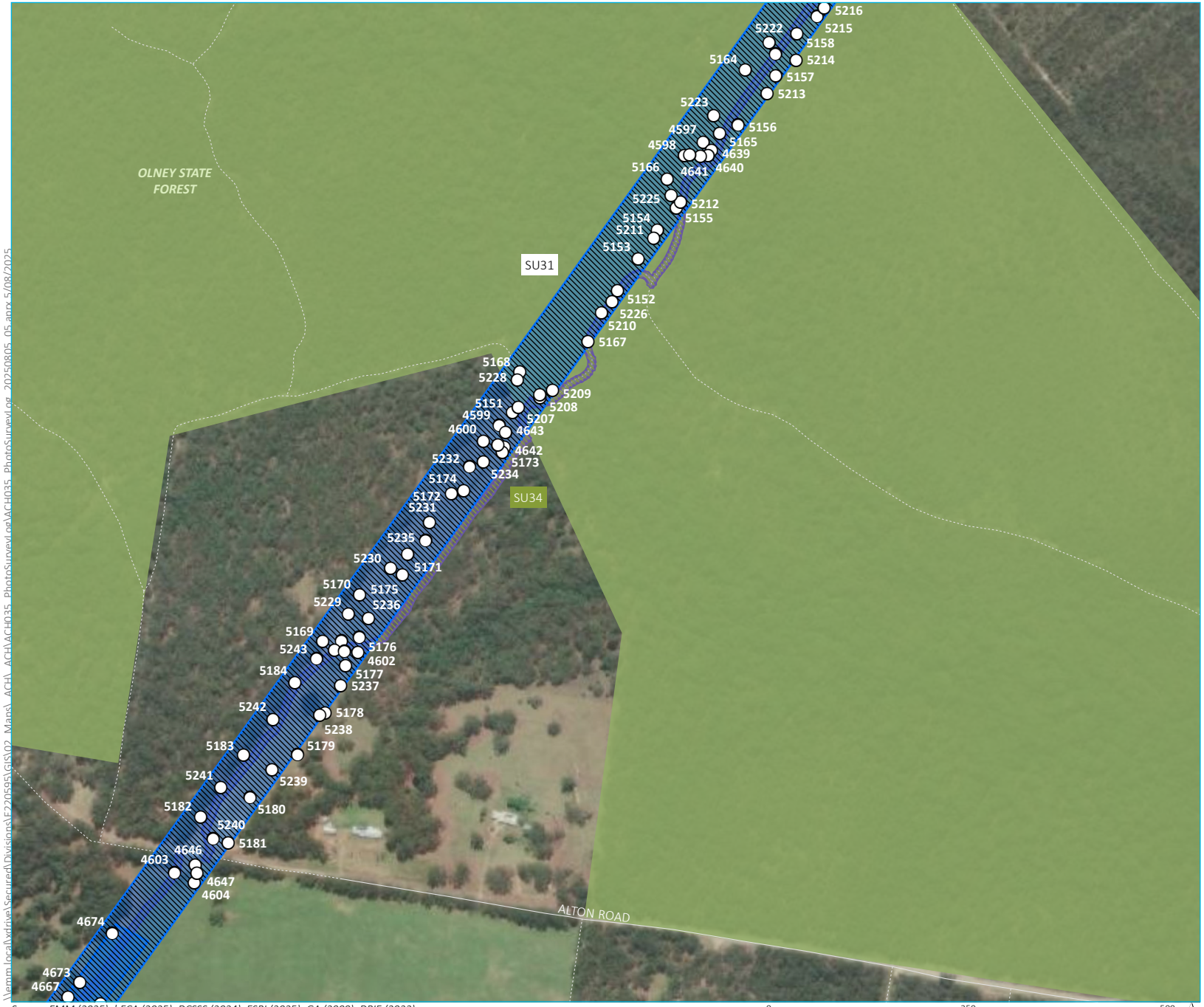

KEY

- Photographic record

Survey unit
- SU31
- SU34

Project impact area
- Upgrades to existing transmission line (lines 5A1 and 5A2)
- Access track

Existing environment
- Minor road
- Vehicular track
- State forest

INSET KEY
- Major road
- HTP corridor
- NPWS reserve
- State forest

Source: EMM (2025); bECA (2025); DCSSS (2024); ESRI (2025); GA (2009); DPIE (2023)

0 250 500 m

GDA2020 MGA Zone 56

N

\\emm.local\xdrive\Secured\Divisions\EJ220595\GIS\02_Maps_ACH_ACH\ACH035_PhotoSurveyLog\ACH035_PhotoSurveylog_20250805_05.aprx 5/08/2025

Photo Survey Log- SU31
Map 142 of 245

Hunter Transmission Project
Aboriginal Cultural Heritage Assessment
Figure Appendix

EMM
creating opportunities

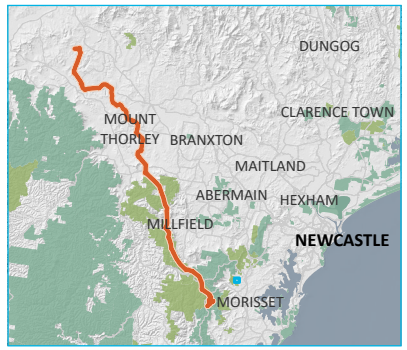

KEY

- Photographic record

Survey unit

- SU31
- SU34

Project impact area

- Upgrades to existing transmission line (lines 5A1 and 5A2)
- Access track

Existing environment

- Minor road
- Vehicular track
- Named waterbody
- State forest

INSET KEY

- Major road
- HTP corridor
- NPWS reserve
- State forest

\\emm.local\xdrive\Secured\Divisions\E220595\GIS\02_Maps_ACH_ACH\ACH035_PhotoSurveyLog\ACH035_PhotoSurveyLog_20250805_05.aprx 5/08/2025

Source: EMM (2025); bECA (2025); DCSSS (2024); ESRI (2025); GA (2009); DPIE (2023)

0 250 500 m

GDA2020 MGA Zone 56

N

Photo Survey Log- SU31
Map 143 of 245

Hunter Transmission Project
Aboriginal Cultural Heritage Assessment
Figure Appendix

EMM
creating opportunities

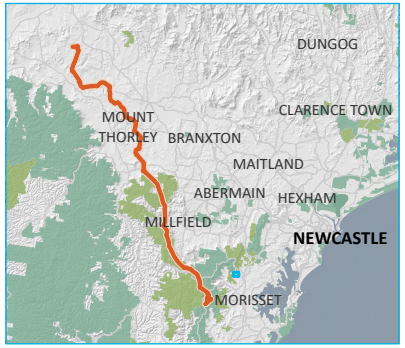

KEY

- Photographic record

Survey unit
- SU31
- SU34

Project impact area
- Upgrades to existing transmission line (lines 5A1 and 5A2)
- Access track

Existing environment
- Minor road
- Vehicular track
- State forest

INSET KEY
- Major road
- HTP corridor
- NPWS reserve
- State forest

\\emm.local\wdrive\Secured\Divisions\E220595\GIS\02_Maps_ACH_ACH\ACH035_PhotoSurveyLog\ACH035_PhotoSurveyLog_20250805_05.aprx 5/08/2025

Source: EMM (2025); bECA (2025); DCSSS (2024); ESRI (2025); GA (2009); DPIE (2023)

0 250 500 m

GDA2020 MGA Zone 56

N

Photo Survey Log- SU31
Map 144 of 245

Hunter Transmission Project
Aboriginal Cultural Heritage Assessment
Figure Appendix

EMM
creating opportunities

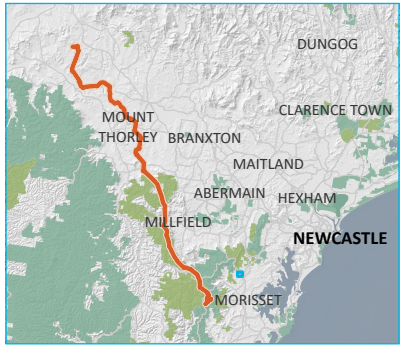

KEY

- Photographic record

Survey unit
- SU31
- SU34

Project impact area
- Upgrades to existing transmission line (lines 5A1 and 5A2)
- Access track

Existing environment
- Major road
- Minor road
- Vehicular track
- State forest

INSET KEY
- Major road
- HTP corridor
- NPWS reserve
- State forest

Source: EMM (2025); bECA (2025); DCSSS (2024); ESRI (2025); GA (2009); DPIE (2023)

0 250 500 m

GDA2020 MGA Zone 56

N

\\emm.local\xdrive\Secured\Divisions\E220595\GIS\02_Maps_ACH_ACH\ACH035_PhotoSurvey\log\ACH035_PhotoSurveyLog_20250805_05.aprx 5/08/2025

Photo Survey Log- SU31
Map 145 of 245

Hunter Transmission Project
Aboriginal Cultural Heritage Assessment
Figure Appendix

EMM
creating opportunities

KEY

- Photographic record

Existing environment

- Minor road
- Vehicular track
- State forest

INSET KEY

- Major road
- HTP corridor
- NPWS reserve
- State forest

Source: EMM (2025); bECA (2025); DCSSS (2024); ESRI (2025); GA (2009); DPIE (2023)

0 250 500 m

GDA2020 MGA Zone 56

N

Photo Survey Log- SU31
Map 146 of 245

Hunter Transmission Project
Aboriginal Cultural Heritage Assessment
Figure Appendix

EMM
creating opportunities

\\emm.local\wdrive\Secured\Divisions\E220595\GIS\02_Maps_ACH_ACH\ACH035_PhotoSurveyLog\ACH035_PhotoSurveyLog_20250805_05.aprx 5/08/2025

KEY

- Photographic record

Survey unit
- SU31
- SU34

Project impact area
- Construction support site
- Upgrades to existing transmission line (lines 5A1 and 5A2)
- Access track

Existing environment
- Major road
- Minor road
- Vehicular track

INSET KEY
- Major road
- HTP corridor
- NPWS reserve
- State forest

Source: EMM (2025); bECA (2025); DCSSS (2024); ESRI (2025); GA (2009); DPIE (2023)

0 250 500 m

GDA2020 MGA Zone 56

N

\\emm.local\drive\Secured\Divisions\E220595\GIS\02_Maps\ACH\ACH035_PhotoSurveyLog\ACH035_PhotoSurveyLog_20250805_05.aprx 5/08/2025

Photo Survey Log- SU31
Map 147 of 245

Hunter Transmission Project
Aboriginal Cultural Heritage Assessment
Figure Appendix

EMM
creating opportunities

KEY

- Photographic record

Survey unit
- SU31
- SU34

Project impact area
- Construction support site
- Upgrades to existing transmission line (lines 5A1 and 5A2)
- Access track

Existing environment
- Major road
- Minor road
- Vehicular track

INSET KEY
- Major road
- HTP corridor
- NPWS reserve
- State forest

\\emm.local\vdrive\Secured\Divisions\E220595\GIS\02_Maps_ACH_ACH\ACH035_PhotoSurveyLog\ACH035_PhotoSurveyLog_20250805_05.aprx 5/08/2025

Source: EMM (2025); bECA (2025); DCSSS (2024); ESRI (2025); GA (2009); DPIE (2023)

0 250 500 m

GDA2020 MGA Zone 56

N

Photo Survey Log- SU31
Map 148 of 245

Hunter Transmission Project
Aboriginal Cultural Heritage Assessment
Figure Appendix

EMM
creating opportunities

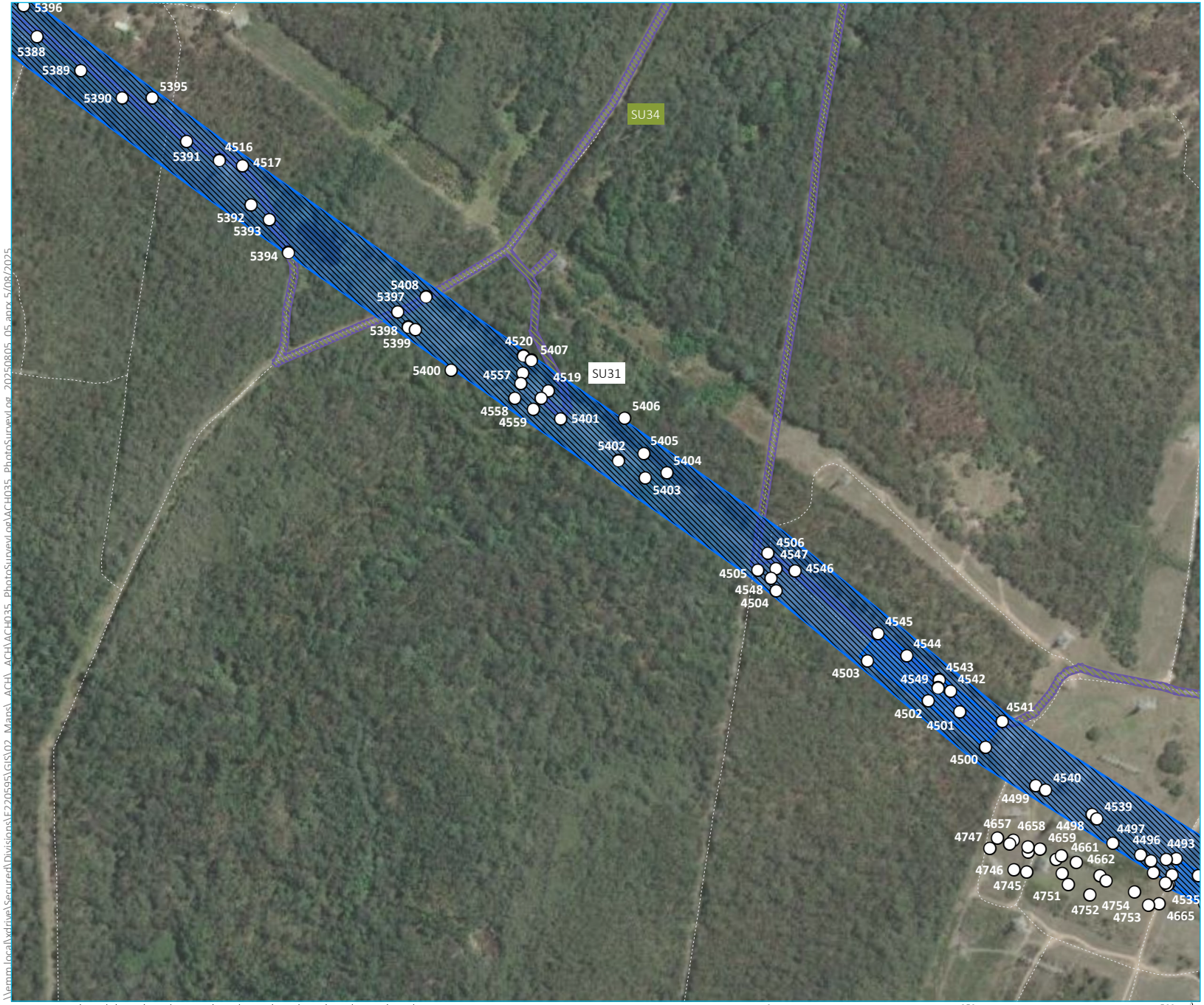

KEY

- Photographic record

Survey unit

- SU31
- SU34

Project impact area

- Upgrades to existing transmission line (lines 5A1 and 5A2)
- Access track

Existing environment

- Vehicular track

INSET KEY

- Major road
- HTP corridor
- NPWS reserve
- State forest

\\emm.local\xdrive\Secured\Divisions\EF220595\GIS\02_Maps_ACH_ACH\ACH035_PhotoSurveyLog\ACH035_PhotoSurveyLog_20250805_05.aprx 5/08/2025

Source: EMM (2025); bECA (2025); DCSSS (2024); ESRI (2025); GA (2009); DPIE (2023)

0 250 500 m

GDA2020 MGA Zone 56

N

Photo Survey Log- SU31
Map 149 of 245

Hunter Transmission Project
Aboriginal Cultural Heritage Assessment
Figure Appendix

EMM
creating opportunities

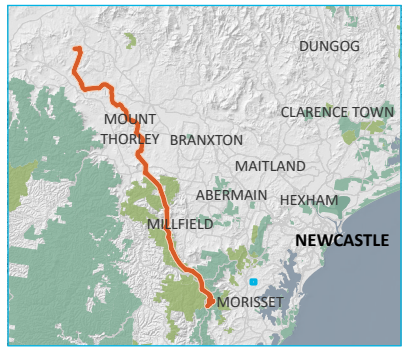

KEY

- Photographic record

Survey unit

- SU31
- SU34

Project impact area

- Upgrades to existing transmission line (lines 5A1 and 5A2)
- Access track

Existing environment

- Minor road
- Vehicular track

INSET KEY

- Major road
- HTP corridor
- NPWS reserve
- State forest

\\emm.local\xdrive\Secured\Divisions\E220595\GIS\02_Maps_ACH_ACH\ACH035_PhotoSurveyLog\ACH035_PhotoSurveyLog_20250805_05.aprx 5/08/2025

Source: EMM (2025); bECA (2025); DCSSS (2024); ESRI (2025); GA (2009); DPIE (2023)

0 250 500 m

GDA2020 MGA Zone 56

N

Photo Survey Log- SU31
Map 150 of 245

Hunter Transmission Project
Aboriginal Cultural Heritage Assessment
Figure Appendix

EMM
creating opportunities

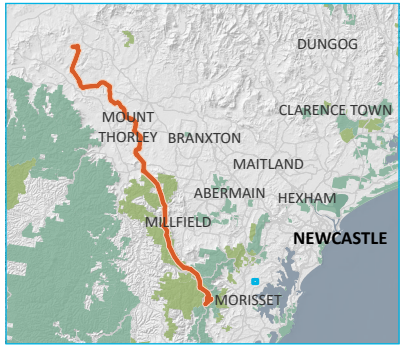

KEY

- Photographic record

Survey unit
- SU31
- SU34

Project impact area
- Eraring Substation upgrade
- Upgrades to existing transmission line (lines 5A1 and 5A2)
- Access track

Existing environment
- Rail line
- Minor road
- Vehicular track

INSET KEY
- Major road
- HTP corridor
- NPWS reserve
- State forest

Source: EMM (2025); bECA (2025); DCSSS (2024); ESRI (2025); GA (2009); DPIE (2023)

0 250 500 m

GDA2020 MGA Zone 56

N

\\emm.local\wdrive\Secured\Divisions\E220595\GIS\02_Maps_ACH_ACH\ACH035_PhotoSurvey\Log\ACH035_PhotoSurveyLog_20250805_05.aprx 5/08/2025

Photo Survey Log- SU31
Map 151 of 245

Hunter Transmission Project
Aboriginal Cultural Heritage Assessment
Figure Appendix

EMM
creating opportunities

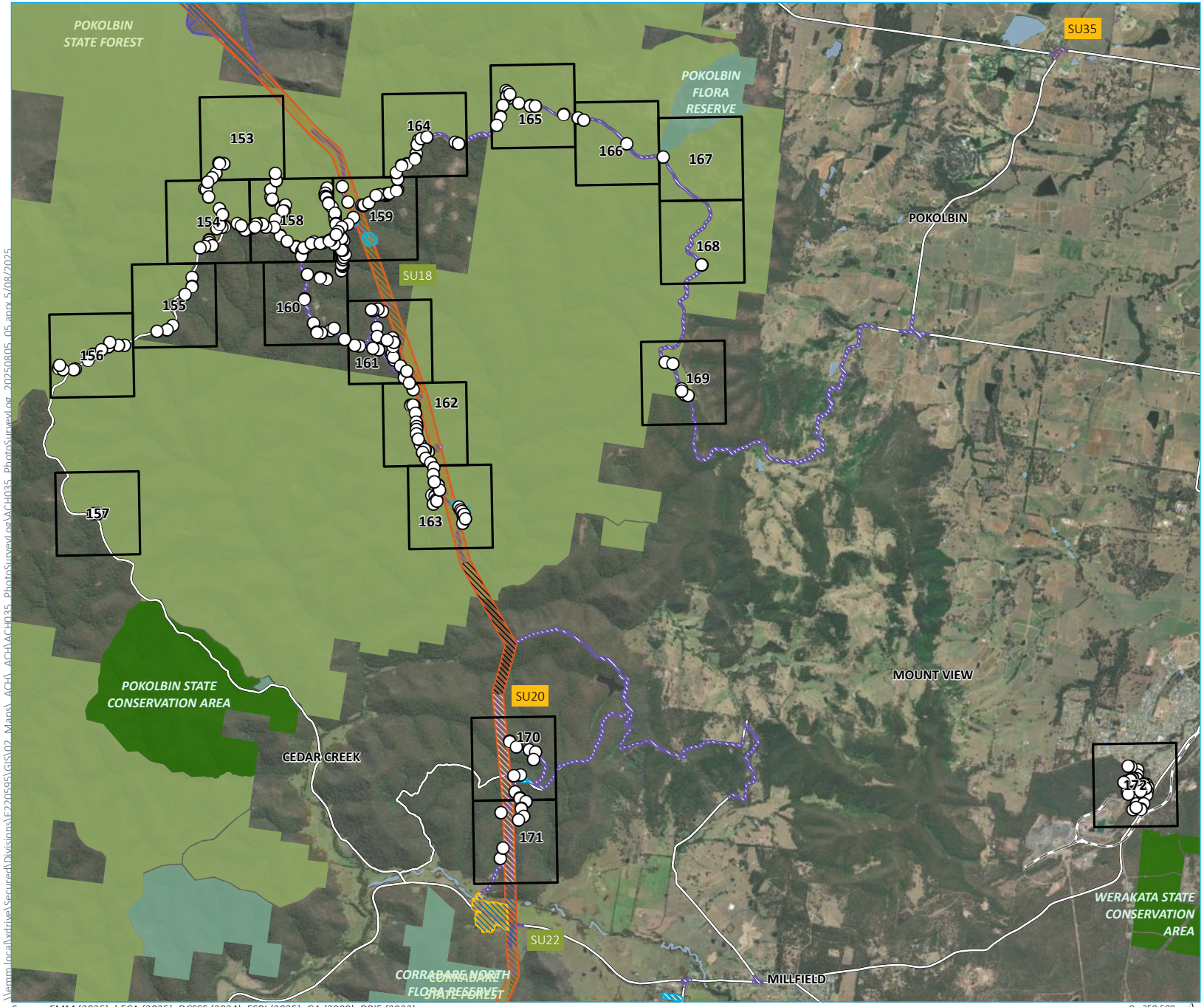

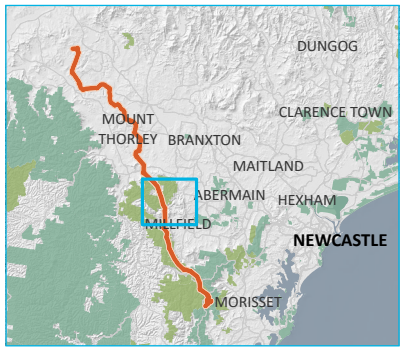

KEY

- Photographic record

Survey unit
- SU17
- SU18
- SU19
- SU20
- SU21
- SU22
- SU32
- SU35

Project impact area
- HTP corridor
- Construction support site
- Laydown area
- Access track

Existing environment
- Rail line
- Major road
- Named waterbody
- State forest

INSET KEY
- Major road
- HTP corridor
- NPWS reserve
- State forest

Photo Survey Log- SU32
Map 152 of 245

Hunter Transmission Project
Aboriginal Cultural Heritage Assessment
Figure Appendix

EMM
creating opportunities

Source: EMM (2025); bECA (2025); DCSSS (2024); ESRI (2025); GA (2009); DPIE (2023)

0 250 500 m
GDA2020 MGA Zone 56

N

\\emm.local\wdrive\Secured\Divisions\E220595\GIS\02_Maps_ACH_ACH\ACH035_PhotoSurveyLog\ACH035_PhotoSurveyLog_20250805_05.aprx 5/08/2025

KEY

- Photographic record

Survey unit

- SU18

Project impact area

- HTP corridor

Existing environment

- Vehicular track
- State forest

INSET KEY

- Major road
- HTP corridor
- NPWS reserve
- State forest

Source: EMM (2025); bECA (2025); DCSSS (2024); ESRI (2025); GA (2009); DPIE (2023)

0 250 500 m

GDA2020 MGA Zone 56

N

\\emm.localvxdrive\Secured\Divisions\EJ220595\GIS\02_Maps_ACH_ACH\ACH035_PhotoSurveyLog\ACH035_PhotoSurveyLog_20250805_05.aprx 5/08/2025

Photo Survey Log- SU32
Map 153 of 245

Hunter Transmission Project
Aboriginal Cultural Heritage Assessment
Figure Appendix

EMM
creating opportunities

KEY

Photographic record

Survey unit

SU32

Existing environment

Vehicular track

State forest

INSET KEY

Major road

HTP corridor

NPWS reserve

State forest

Photo Survey Log- SU32
Map 154 of 245

Hunter Transmission Project
Aboriginal Cultural Heritage Assessment
Figure Appendix

EMM
creating opportunities

Source: EMM (2025); bECA (2025); DCSSS (2024); ESRI (2025); GA (2009); DPIE (2023)

0 250 500 m

GDA2020 MGA Zone 56

N

\\emm.local\wdrive\SecuredDivisions\E220595\GIS\02_Maps_ACH_ACH\ACH035_PhotoSurveyLog\ACH035_PhotoSurveyLog_20250805_05.aprx 5/08/2025

KEY

- Photographic record

Existing environment

- Vehicular track
- State forest

INSET KEY

- Major road
- HTP corridor
- NPWS reserve
- State forest

\\emm.local\vdrive\Secured\Divisions\E220595\GIS\02_Maps_ACH_ACH\ACH035_PhotoSurvey\Log\ACH035_PhotoSurveyLog_20250805_05.aprx 5/08/2025

Source: EMM (2025); bECA (2025); DCSSS (2024); ESRI (2025); GA (2009); DPIE (2023)

0 250 500 m

GDA2020 MGA Zone 56

N

Photo Survey Log- SU32
Map 155 of 245

Hunter Transmission Project
Aboriginal Cultural Heritage Assessment
Figure Appendix

EMM
creating opportunities

KEY

- Photographic record

Existing environment

- Vehicular track
- State forest

INSET KEY

- Major road
- HTP corridor
- NPWS reserve
- State forest

\\emm.local\xdrive\Secured\Divisions\E220595\GIS\02_Maps_ACH_ACH\ACH035_PhotoSurveyLog\ACH035_PhotoSurveyLog_20250805_05.aprx 5/08/2025

Source: EMM (2025); bECA (2025); DCSSS (2024); ESRI (2025); GA (2009); DPIE (2023)

0 250 500 m

GDA2020 MGA Zone 56

N

Photo Survey Log- SU32
Map 156 of 245

Hunter Transmission Project
Aboriginal Cultural Heritage Assessment
Figure Appendix

EMM
creating opportunities

KEY

- Photographic record

Existing environment

- Vehicular track
- State forest

INSET KEY

- Major road
- HTP corridor
- NPWS reserve
- State forest

\\emm.local\xdrive\Secured\Divisions\EF220595\GIS\02_Maps_ACH_ACH\ACH035_PhotoSurveyLog\ACH035_PhotoSurveyLog_20250805_05.aprx 5/08/2025

Source: EMM (2025); bECA (2025); DCSSS (2024); ESRI (2025); GA (2009); DPIE (2023)

0 250 500 m

GDA2020 MGA Zone 56

N

Photo Survey Log- SU32
Map 157 of 245

Hunter Transmission Project
Aboriginal Cultural Heritage Assessment
Figure Appendix

EMM
creating opportunities

KEY

- Photographic record

Survey unit
- SU18
- SU32

Project impact area
- HTP corridor
- Access track

Existing environment
- Vehicular track
- State forest

INSET KEY
- Major road
- HTP corridor
- NPWS reserve
- State forest

Source: EMM (2025); bECA (2025); DCSSS (2024); ESRI (2025); GA (2009); DPIE (2023)

0 250 500 m

GDA2020 MGA Zone 56

N

\\emm.local\xdrive\Secured\Divisions\EF220595\GIS\02_Maps_ACH_ACH\ACH035_PhotoSurvey\log\ACH035_PhotoSurveyLog_20250805_05.aprx 5/08/2025

Photo Survey Log- SU32
Map 158 of 245

Hunter Transmission Project
Aboriginal Cultural Heritage Assessment
Figure Appendix

EMM
creating opportunities

KEY

- Photographic record

Survey unit
- SU18
- SU32

Project impact area
- HTP corridor
- Laydown area
- Access track

Existing environment
- Vehicular track
- State forest

INSET KEY
- Major road
- HTP corridor
- NPWS reserve
- State forest

Source: EMM (2025); bECA (2025); DCSSS (2024); ESRI (2025); GA (2009); DPIE (2023)

0 250 500 m

GDA2020 MGA Zone 56

N

\\emm.local\xdrive\Secured\Divisions\EF220595\GIS\02_Maps_ACH_ACH\ACH035_PhotoSurveyLog\ACH035_PhotoSurveylog_20250805_05.aprx 5/08/2025

Photo Survey Log- SU32
Map 159 of 245

Hunter Transmission Project
Aboriginal Cultural Heritage Assessment
Figure Appendix

EMM
creating opportunities

KEY

- Photographic record
- Survey unit: SU32
- Project impact area
  - Laydown area
  - Access track
- Existing environment
  - Vehicular track

INSET KEY

- Major road
- HTP corridor
- NPWS reserve
- State forest

Source: EMM (2025); bECA (2025); DCSSS (2024); ESRI (2025); GA (2009); DPIE (2023)

0 250 500 m

GDA2020 MGA Zone 56

N

\\emm.local\xdrive\Secured\Divisions\EF220595\GIS\02_Maps_ACH_ACH\ACH035_PhotoSurveyLog\ACH035_PhotoSurveyLog_20250805_05.aprx 5/08/2025

Photo Survey Log- SU32
Map 160 of 245

Hunter Transmission Project
Aboriginal Cultural Heritage Assessment
Figure Appendix

EMM
creating opportunities

KEY

- Photographic record

Survey unit
- SU18
- SU32

Project impact area
- HTP corridor
- Laydown area
- Access track

Existing environment
- Vehicular track
- State forest

INSET KEY
- Major road
- HTP corridor
- NPWS reserve
- State forest

Photo Survey Log- SU32
Map 161 of 245

Hunter Transmission Project
Aboriginal Cultural Heritage Assessment
Figure Appendix

EMM
creating opportunities

Source: EMM (2025); bECA (2025); DCSSS (2024); ESRI (2025); GA (2009); DPIE (2023)

0 250 500 m
GDA2020 MGA Zone 56
N

\\emm.local\vdrive\Secured\Divisions\E220595\GIS\02_Maps\ACH\ACH035_PhotoSurveyLog\ACH035_PhotoSurveyLog_20250805_05.aprx 5/08/2025

KEY

- Photographic record

Survey unit
- SU18
- SU32

Project impact area
- HTP corridor
- Access track

Existing environment
- Vehicular track
- State forest

INSET KEY
- Major road
- HTP corridor
- NPWS reserve
- State forest

Source: EMM (2025); bECA (2025); DCSSS (2024); ESRI (2025); GA (2009); DPIE (2023)

0 250 500 m

GDA2020 MGA Zone 56

N

\\emm.localvxdrive\Secured\Divisions\E220595\GIS\02_Maps_ACH_ACH\ACH035_PhotoSurvey\Log\ACH035_PhotoSurveyLog_20250805_05.aprx 5/08/2025

Photo Survey Log- SU32
Map 162 of 245

Hunter Transmission Project
Aboriginal Cultural Heritage Assessment
Figure Appendix

EMM
creating opportunities

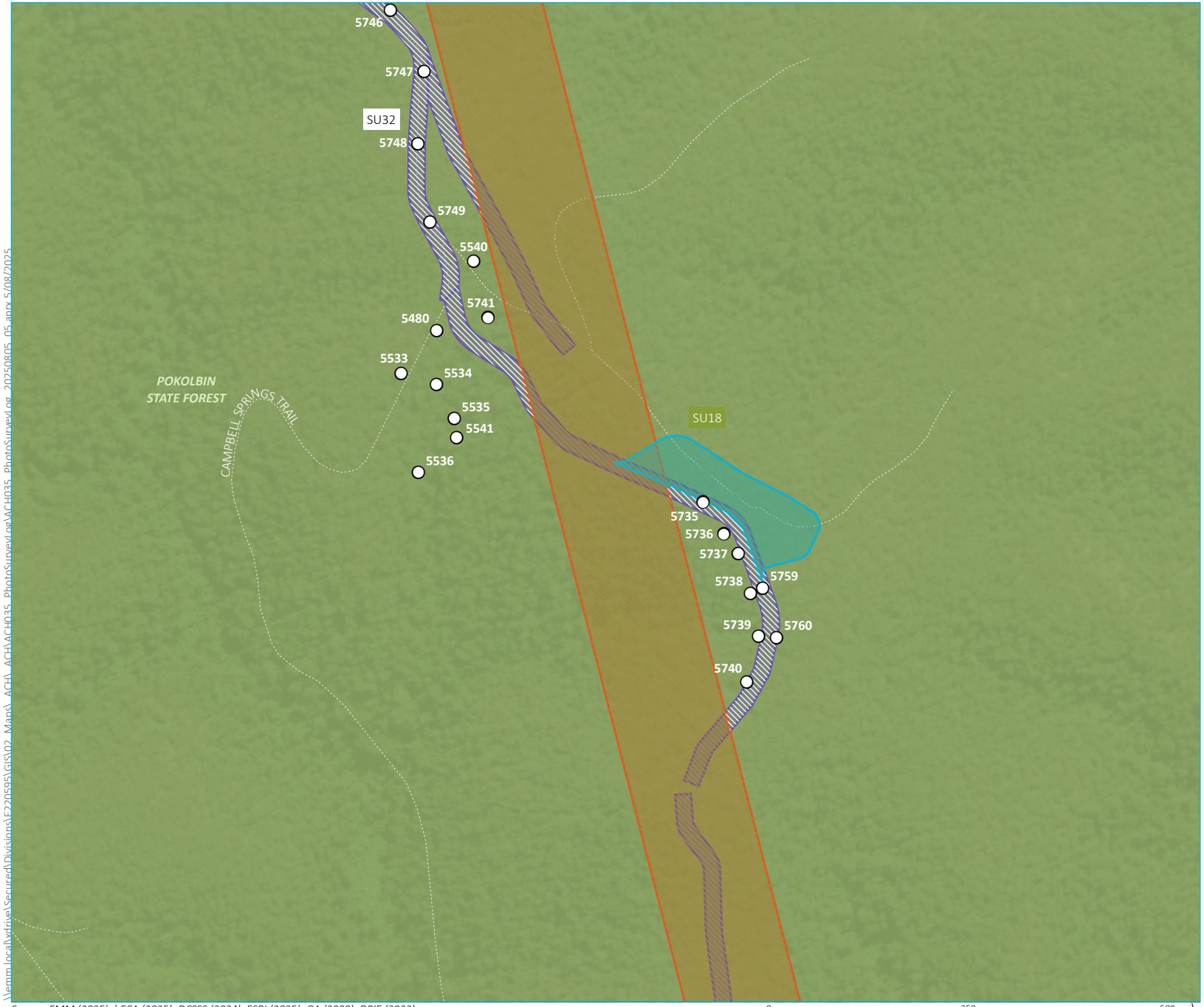

KEY

- Photographic record

Survey unit
- SU18
- SU32

Project impact area
- HTP corridor
- Laydown area
- Access track

Existing environment
- Vehicular track
- State forest

INSET KEY
- Major road
- HTP corridor
- NPWS reserve
- State forest

Source: EMM (2025); bECA (2025); DCSSS (2024); ESRI (2025); GA (2009); DPIE (2023)

0 250 500 m

GDA2020 MGA Zone 56

N

\\emm.local\wdrive\Secured\Divisions\E220595\GIS\02_Maps_ACH_ACH\ACH035_PhotoSurveyLog\ACH035_PhotoSurveyLog_20250805_05.aprx 5/08/2025

Photo Survey Log- SU32
Map 163 of 245

Hunter Transmission Project
Aboriginal Cultural Heritage Assessment
Figure Appendix

EMM
creating opportunities

KEY

- Photographic record
- Survey unit
  - SU32
- Project impact area
  - Access track

Existing environment

- Vehicular track
- State forest

INSET KEY

- Major road
- HTP corridor
- NPWS reserve
- State forest

\\emm.local\xdrive\Secured\Divisions\EF220595\GIS\02_Maps_ACH_ACH\ACH035_PhotoSurveyLog\ACH035_PhotoSurveyLog_20250805_05.aprx 5/08/2025

Source: EMM (2025); bECA (2025); DCSSS (2024); ESRI (2025); GA (2009); DPIE (2023)

0 250 500 m

GDA2020 MGA Zone 56

N

Photo Survey Log- SU32
Map 164 of 245

Hunter Transmission Project
Aboriginal Cultural Heritage Assessment
Figure Appendix

EMM
creating opportunities

KEY

- Photographic record
- Survey unit: SU32
- Project impact area: Access track
- Existing environment: Vehicular track
- State forest

INSET KEY

- Major road
- HTP corridor
- NPWS reserve
- State forest

Source: EMM (2025); bECA (2025); DCSSS (2024); ESRI (2025); GA (2009); DPIE (2023)

0 250 500 m

GDA2020 MGA Zone 56

N

\\emm.local\xdrive\Secured\Divisions\E220595\GIS\02_Maps_ACH_ACH\ACH035_PhotoSurvey\Log\ACH035_PhotoSurveyLog_20250805_05.aprx 5/08/2025

Photo Survey Log- SU32
Map 165 of 245

Hunter Transmission Project
Aboriginal Cultural Heritage Assessment
Figure Appendix

EMM
creating opportunities

KEY

- Photographic record
- Survey unit
  - SU32
- Project impact area
  - Access track

Existing environment

- Vehicular track
- State forest

INSET KEY

- Major road
- HTP corridor
- NPWS reserve
- State forest

\\emm.local\vdrive\Secured\Divisions\E220595\GIS\02_Maps_ACH_ACH\ACH035_PhotoSurveyLog\ACH035_PhotoSurveyLog_20250805_05.aprx 5/08/2025

Source: EMM (2025); bECA (2025); DCSSS (2024); ESRI (2025); GA (2009); DPIE (2023)

0 250 500 m

GDA2020 MGA Zone 56

N

Photo Survey Log- SU32
Map 166 of 245

Hunter Transmission Project
Aboriginal Cultural Heritage Assessment
Figure Appendix

EMM
creating opportunities

KEY

Photographic record

Survey unit

SU32

Project impact area

Access track

Existing environment

Vehicular track

State forest

INSET KEY

Major road

HTP corridor

NPWS reserve

State forest

\\emm.local\wdrive\Secured\Divisions\EF220595\GIS\02_Maps_ACH_ACH\ACH035_PhotoSurvey\Log\ACH035_PhotoSurveyLog_20250805_05.aprx 5/08/2025

Source: EMM (2025); bECA (2025); DCSSS (2024); ESRI (2025); GA (2009); DPIE (2023)

0 250 500 m

GDA2020 MGA Zone 56

N

Photo Survey Log- SU32
Map 167 of 245

Hunter Transmission Project
Aboriginal Cultural Heritage Assessment
Figure Appendix

EMM
creating opportunities

KEY

Photographic record

Survey unit

SU32

Project impact area

Access track

Existing environment

Vehicular track

State forest

INSET KEY

Major road

HTP corridor

NPWS reserve

State forest

\\emm.local\vdrive\Secured\Divisions\E220595\GIS\02_Maps_ACH_ACH\ACH035_PhotoSurveyLog\ACH035_PhotoSurveyLog_20250805_05.aprx 5/08/2025

Source: EMM (2025); bECA (2025); DCSSS (2024); ESRI (2025); GA (2009); DPIE (2023)

0 250 500 m

GDA2020 MGA Zone 56

N

Photo Survey Log- SU32
Map 168 of 245

Hunter Transmission Project
Aboriginal Cultural Heritage Assessment
Figure Appendix

EMM
creating opportunities

KEY

- Photographic record
- Survey unit
  - SU32
- Project impact area
  - Laydown area
  - Access track

Existing environment

- Minor road
- Vehicular track
- State forest

INSET KEY

- Major road
- HTP corridor
- NPWS reserve
- State forest

Source: EMM (2025); bECA (2025); DCSSS (2024); ESRI (2025); GA (2009); DPIE (2023)

0 250 500 m

GDA2020 MGA Zone 56

N

\\emm.local\xdrive\Secured\Divisions\E220595\GIS\02_Maps_ACH_ACH\ACH035_PhotoSurveyLog\ACH035_PhotoSurveyLog_20250805_05.aprx 5/08/2025

Photo Survey Log- SU32
Map 169 of 245

Hunter Transmission Project
Aboriginal Cultural Heritage Assessment
Figure Appendix

EMM
creating opportunities

KEY

- Photographic record
- Survey unit
  - SU20
  - SU32
- Project impact area
  - HTP corridor
  - Laydown area
  - Access track
- Existing environment
  - Vehicular track

INSET KEY

- Major road
- HTP corridor
- NPWS reserve
- State forest

\\emm.local\wdrive\Secured\Divisions\EF220595\GIS\02_Maps_ACH_ACH\ACH035_PhotoSurveyLog\ACH035_PhotoSurveyLog_20250805_05.aprx 5/08/2025

Source: EMM (2025); bECA (2025); DCSSS (2024); ESRI (2025); GA (2009); DPIE (2023)

0 250 500 m

GDA2020 MGA Zone 56

N

Photo Survey Log- SU32
Map 170 of 245

Hunter Transmission Project
Aboriginal Cultural Heritage Assessment
Figure Appendix

EMM
creating opportunities

KEY

- Photographic record

Survey unit

- SU20
- SU21
- SU32

Project impact area

- HTP corridor
- Access track

Existing environment

- Vehicular track

INSET KEY

- Major road
- HTP corridor
- NPWS reserve
- State forest

\\emm.local\wdrive\SecuredDivisions\SF220595\GIS\02_Maps_ACH_ACH\ACH035_PhotoSurveyLog\ACH035_PhotoSurveyLog_20250805_05.aprx 5/08/2025

Source: EMM (2025); bECA (2025); DCSSS (2024); ESRI (2025); GA (2009); DPIE (2023)

0 250 500 m

GDA2020 MGA Zone 56

N

Photo Survey Log- SU32
Map 171 of 245

Hunter Transmission Project
Aboriginal Cultural Heritage Assessment
Figure Appendix

EMM
creating opportunities

KEY

- Photographic record

Existing environment

- Rail line
- Major road
- Minor road
- Vehicular track
- Named waterbody

INSET KEY

- Major road
- HTP corridor
- NPWS reserve
- State forest

Source: EMM (2025); bECA (2025); DCSSS (2024); ESRI (2025); GA (2009); DPIE (2023)

0 250 500 m

GDA2020 MGA Zone 56

N

\\emm.localdrive\secured\Divisions\EF220595\GIS\02_Maps_ACH_ACH\ACH035_PhotoSurveyLog\ACH035_PhotoSurveyLog_20250805_05.aprx 5/08/2025

Photo Survey Log- SU32
Map 172 of 245

Hunter Transmission Project
Aboriginal Cultural Heritage Assessment
Figure Appendix

EMM
creating opportunities

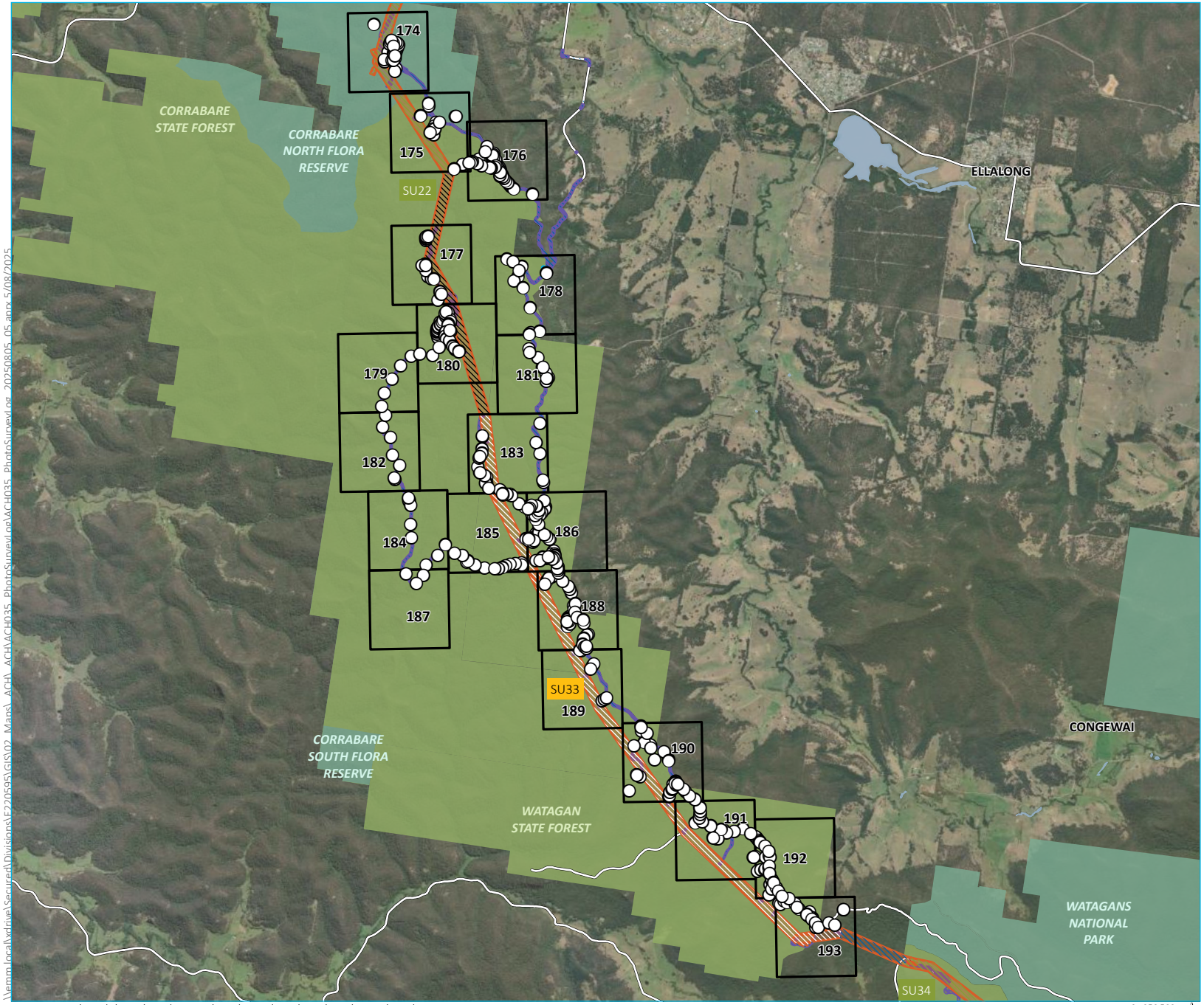

KEY

- Photographic record

Survey unit
- SU22
- SU23
- SU24
- SU25
- SU26
- SU33
- SU34

Project impact area
- HTP corridor
- Laydown area
- Access track

Existing environment
- Major road
- State forest
- NPWS reserve

INSET KEY
- Major road
- HTP corridor
- NPWS reserve
- State forest

Source: EMM (2025); bECA (2025); DCSSS (2024); ESRI (2025); GA (2009); DPIE (2023)

0 250 500 m
GDA2020 MGA Zone 56

N

Photo Survey Log- SU33
Map 173 of 245

Hunter Transmission Project
Aboriginal Cultural Heritage Assessment
Figure Appendix

EMM
creating opportunities

\\emm.local\xdrive\Secured\Divisions\E220595\GIS\02_Maps_ACH_ACH\035_PhotoSurveyLog\ACH035_PhotoSurveyLog_20250805_05.aprx 5/08/2025

KEY

- Photographic record
- Survey unit
  - SU22
  - SU33
- Project impact area
  - HTP corridor
  - Access track
- Existing environment
  - Vehicular track
  - State forest
  - NPWS reserve

INSET KEY

- Major road
- HTP corridor
- NPWS reserve
- State forest

Source: EMM (2025); bECA (2025); DCSSS (2024); ESRI (2025); GA (2009); DPIE (2023)

0 250 500 m

GDA2020 MGA Zone 56

N

\\emm.local\wdrive\Secured\Divisions\EJ220595\GIS\02_Maps_ACH_ACH\ACH035_PhotoSurveyLog\ACH035_PhotoSurveyLog_20250805_05.aprx 5/08/2025

Photo Survey Log- SU33
Map 174 of 245

Hunter Transmission Project
Aboriginal Cultural Heritage Assessment
Figure Appendix

EMM
creating opportunities

KEY

- Photographic record

Survey unit
- SU22
- SU23
- SU33

Project impact area
- HTP corridor
- Access track

Existing environment
- Vehicular track
- State forest
- NPWS reserve

INSET KEY
- Major road
- HTP corridor
- NPWS reserve
- State forest

Photo Survey Log- SU33
Map 175 of 245

Hunter Transmission Project
Aboriginal Cultural Heritage Assessment
Figure Appendix

EMM
creating opportunities

Source: EMM (2025); bECA (2025); DCSSS (2024); ESRI (2025); GA (2009); DPIE (2023)

0 250 500 m
GDA2020 MGA Zone 56
N

\\emm.local\wdrive\Secured\Divisions\E220595\GIS\02_Maps_ACH_ACH\ACH035_PhotoSurveyLog\ACH035_PhotoSurveyLog_20250805_05.aprx 5/08/2025

KEY

- Photographic record

Survey unit

- SU33

Project impact area

- Access track

Existing environment

- Vehicular track
- State forest
- NPWS reserve

INSET KEY

- Major road
- HTP corridor
- NPWS reserve
- State forest

Source: EMM (2025); bECA (2025); DCSSS (2024); ESRI (2025); GA (2009); DPIE (2023)

0 250 500 m

GDA2020 MGA Zone 56

N

\\emm.local\xtdrive\Secured\Divisions\E220595\GIS\02_Maps_ACH_ACH\ACH035_PhotoSurveyLog\ACH035_PhotoSurveyLog_20250805_05.aprx 5/08/2025

Photo Survey Log- SU33
Map 176 of 245

Hunter Transmission Project
Aboriginal Cultural Heritage Assessment
Figure Appendix

EMM
creating opportunities

KEY

- Photographic record

Survey unit
- SU23
- SU33

Project impact area
- HTP corridor
- Access track

Existing environment
- Vehicular track
- State forest

INSET KEY
- Major road
- HTP corridor
- NPWS reserve
- State forest

\\emm.local\vdrive\Secured\Divisions\EF220595\GIS\02_Maps_ACH_ACH\ACH035_PhotoSurvey\Log\ACH035_PhotoSurveyLog_20250805_05.aprx 5/08/2025

Source: EMM (2025); bECA (2025); DCSSS (2024); ESRI (2025); GA (2009); DPIE (2023)

0 250 500 m

GDA2020 MGA Zone 56

N

Photo Survey Log- SU33
Map 177 of 245

Hunter Transmission Project
Aboriginal Cultural Heritage Assessment
Figure Appendix

EMM
creating opportunities

KEY

- Photographic record

Survey unit
- SU33

Project impact area
- Laydown area
- Access track

Existing environment
- Minor road
- Vehicular track
- State forest

INSET KEY
- Major road
- HTP corridor
- NPWS reserve
- State forest

\\emm.local\wdrive\Secured\Divisions\E220595\GIS\02_Maps_ACH_ACH\ACH035_PhotoSurveyLog\ACH035_PhotoSurveyLog_20250805_05.aprx 5/08/2025

Source: EMM (2025); bECA (2025); DCSSS (2024); ESRI (2025); GA (2009); DPIE (2023)

0 250 500 m

GDA2020 MGA Zone 56

N

Photo Survey Log- SU33
Map 178 of 245

Hunter Transmission Project
Aboriginal Cultural Heritage Assessment
Figure Appendix

EMM
creating opportunities

KEY

- Photographic record
- Survey unit
  - SU33
- Project impact area
  - Access track
- Existing environment
  - Vehicular track
  - State forest

INSET KEY

- Major road
- HTP corridor
- NPWS reserve
- State forest

\\emm.local\wdrive\Secured\Divisions\E220595\GIS\02_Maps_ACH_ACH\ACH035_PhotoSurveyLog\ACH035_PhotoSurveyLog_20250805_05.aprx 5/08/2025

Source: EMM (2025); bECA (2025); DCSSS (2024); ESRI (2025); GA (2009); DPIE (2023)

0 250 500 m

GDA2020 MGA Zone 56

N

Photo Survey Log- SU33
Map 179 of 245

Hunter Transmission Project
Aboriginal Cultural Heritage Assessment
Figure Appendix

EMM
creating opportunities

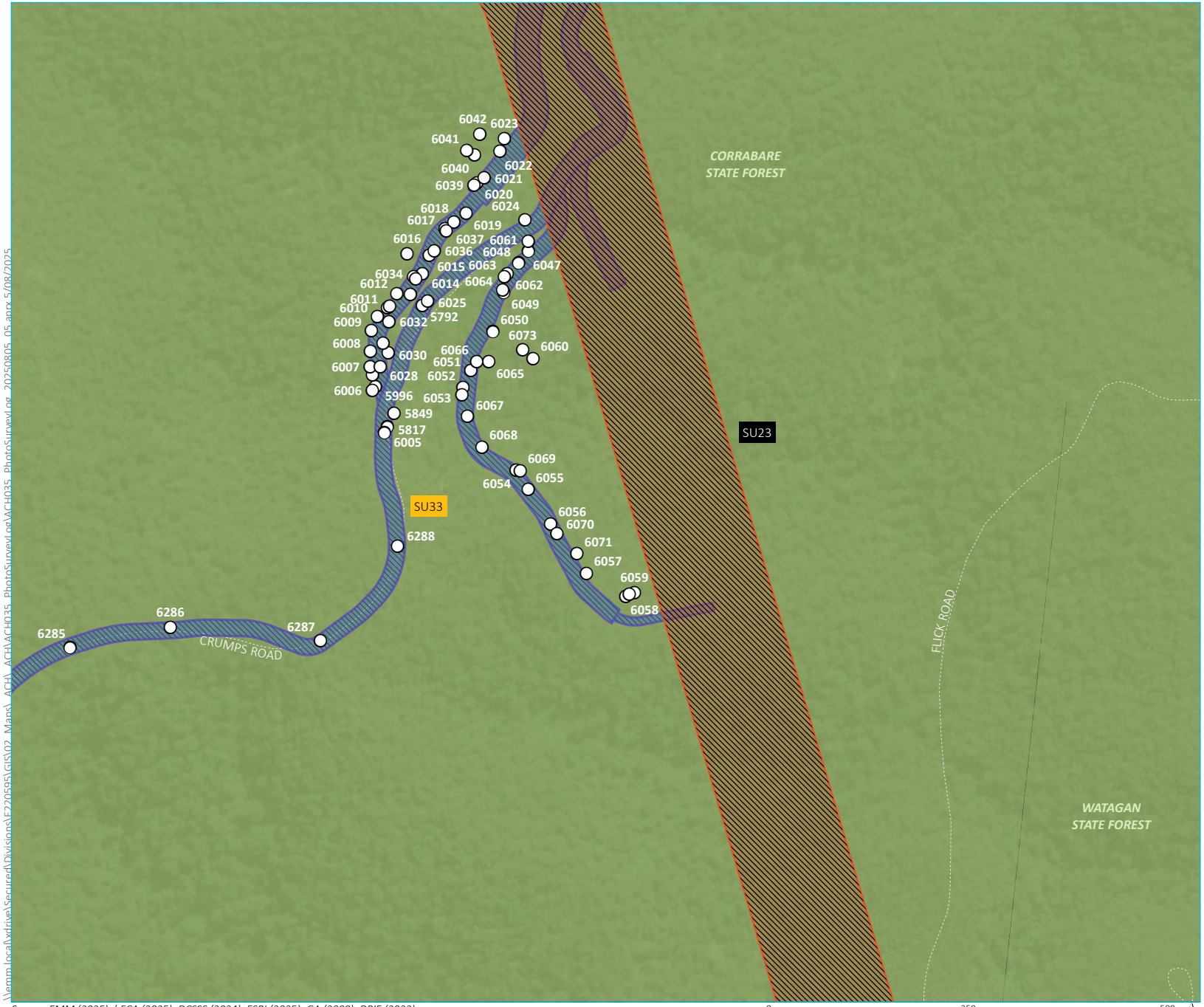

KEY

- Photographic record

Survey unit

- SU23
- SU33

Project impact area

- HTP corridor
- Access track

Existing environment

- Vehicular track
- State forest

INSET KEY

- Major road
- HTP corridor
- NPWS reserve
- State forest

Source: EMM (2025); bECA (2025); DCSSS (2024); ESRI (2025); GA (2009); DPIE (2023)

\\emm.local\xdrive\Secured\Divisions\E220595\GIS\02_Maps_ACH_ACH\ACH035_PhotoSurveyLog\ACH035_PhotoSurveyLog_20250805_05.aprx 5/08/2025

Photo Survey Log- SU33
Map 180 of 245

Hunter Transmission Project
Aboriginal Cultural Heritage Assessment
Figure Appendix

EMM
creating opportunities

KEY

- Photographic record

Survey unit

- SU23
- SU24
- SU33

Project impact area

- HTP corridor
- Access track

Existing environment

- Vehicular track
- State forest

INSET KEY

- Major road
- HTP corridor
- NPWS reserve
- State forest

Photo Survey Log- SU33
Map 181 of 245

Hunter Transmission Project
Aboriginal Cultural Heritage Assessment
Figure Appendix

EMM
creating opportunities

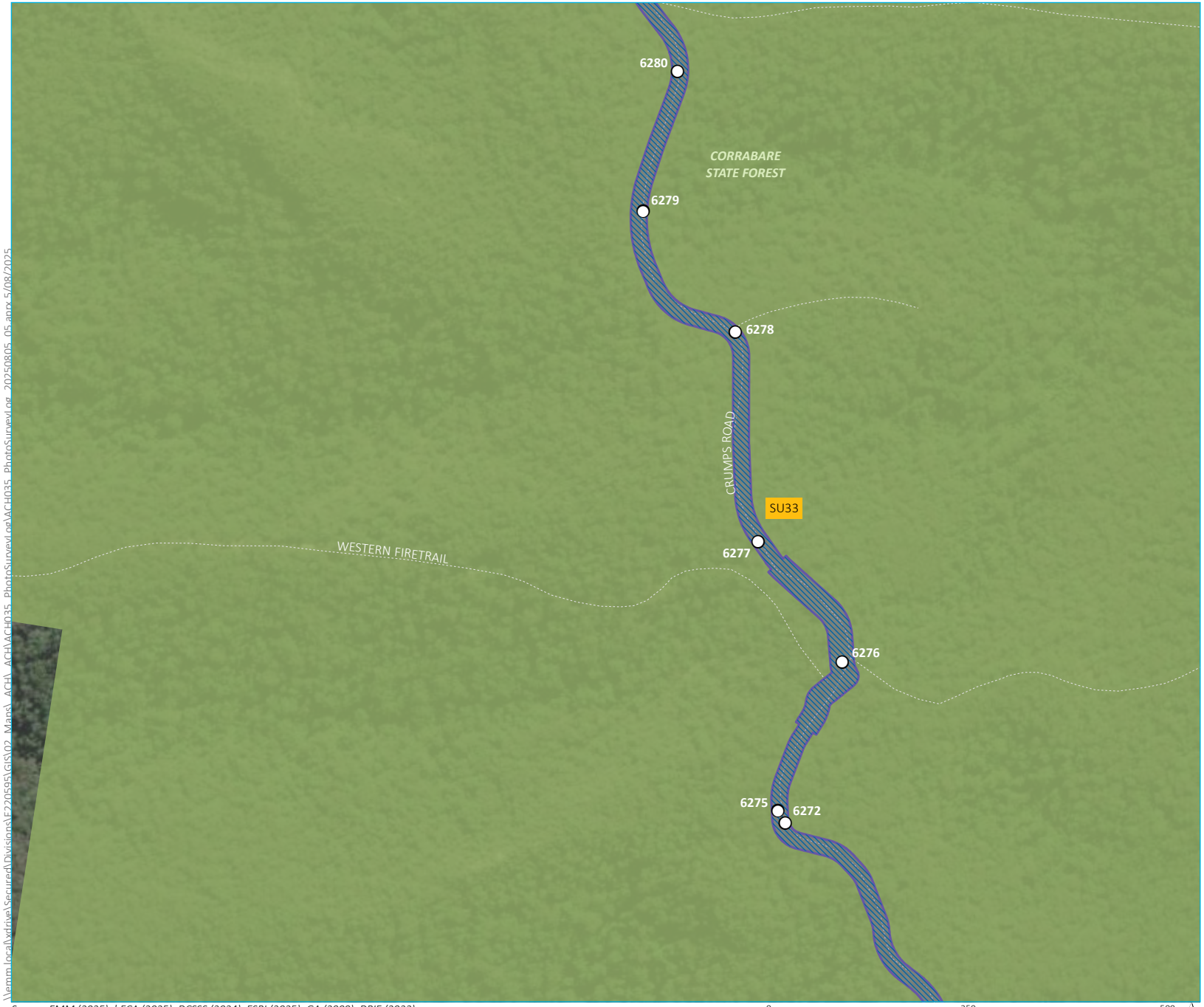

KEY

- Photographic record
- Survey unit
  - SU33
- Project impact area
  - Access track

Existing environment

- Vehicular track
- State forest
- NPWS reserve

INSET KEY

- Major road
- HTP corridor
- NPWS reserve
- State forest

\\emm.local\wdrive\Secured\Divisions\EF220595\GIS\02_Maps_ACH_ACH\ACH035_PhotoSurveyLog\ACH035_PhotoSurveyLog_20250805_05.aprx 5/08/2025

Source: EMM (2025); bECA (2025); DCSSS (2024); ESRI (2025); GA (2009); DPIE (2023)

0 250 500 m

GDA2020 MGA Zone 56

N

Photo Survey Log- SU33
Map 182 of 245

Hunter Transmission Project
Aboriginal Cultural Heritage Assessment
Figure Appendix

EMM
creating opportunities

KEY

- Photographic record

Survey unit
- SU23
- SU24
- SU33

Project impact area
- HTP corridor
- Access track

Existing environment
- Vehicular track
- State forest

INSET KEY
- Major road
- HTP corridor
- NPWS reserve
- State forest

Source: EMM (2025); bECA (2025); DCSSS (2024); ESRI (2025); GA (2009); DPIE (2023)

0 250 500 m

GDA2020 MGA Zone 56

N

\\emm.local\wtdrive\Secured\Divisions\E220595\GIS\02_Maps_ACH_ACH\ACH035_PhotoSurveyLog\ACH035_PhotoSurveyLog_20250805_05.aprx 5/08/2025

Photo Survey Log- SU33
Map 183 of 245

Hunter Transmission Project
Aboriginal Cultural Heritage Assessment
Figure Appendix

EMM
creating opportunities

KEY

- Photographic record

Survey unit

- SU33

Project impact area

- Access track

Existing environment

- Vehicular track
- State forest
- NPWS reserve

INSET KEY

- Major road
- HTP corridor
- NPWS reserve
- State forest

\\emm.local\xdrive\Secured\Divisions\E220595\GIS\02_Maps_ACH_ACH\ACH035_PhotoSurvey\Log\ACH035_PhotoSurveyLog_20250805_05.aprx 5/08/2025

Source: EMM (2025); bECA (2025); DCSSS (2024); ESRI (2025); GA (2009); DPIE (2023)

0 250 500 m

GDA2020 MGA Zone 56

N

Photo Survey Log- SU33
Map 184 of 245

Hunter Transmission Project
Aboriginal Cultural Heritage Assessment
Figure Appendix

EMM
creating opportunities

KEY

- Photographic record
- Survey unit
  - SU24
  - SU33
- Project impact area
  - HTP corridor
  - Laydown area
  - Access track

Existing environment

- Vehicular track
- State forest

INSET KEY

- Major road
- HTP corridor
- NPWS reserve
- State forest

Source: EMM (2025); bECA (2025); DCSSS (2024); ESRI (2025); GA (2009); DPIE (2023)

0 250 500 m

GDA2020 MGA Zone 56

N

\\emm.local\vdrive\Secured\Divisions\EJ220595\GIS\02_Maps_ACH_ACH\ACH035_PhotoSurveyLog\ACH035_PhotoSurveyLog_20250805_05.aprx 5/08/2025

Photo Survey Log- SU33
Map 185 of 245

Hunter Transmission Project
Aboriginal Cultural Heritage Assessment
Figure Appendix

EMM
creating opportunities

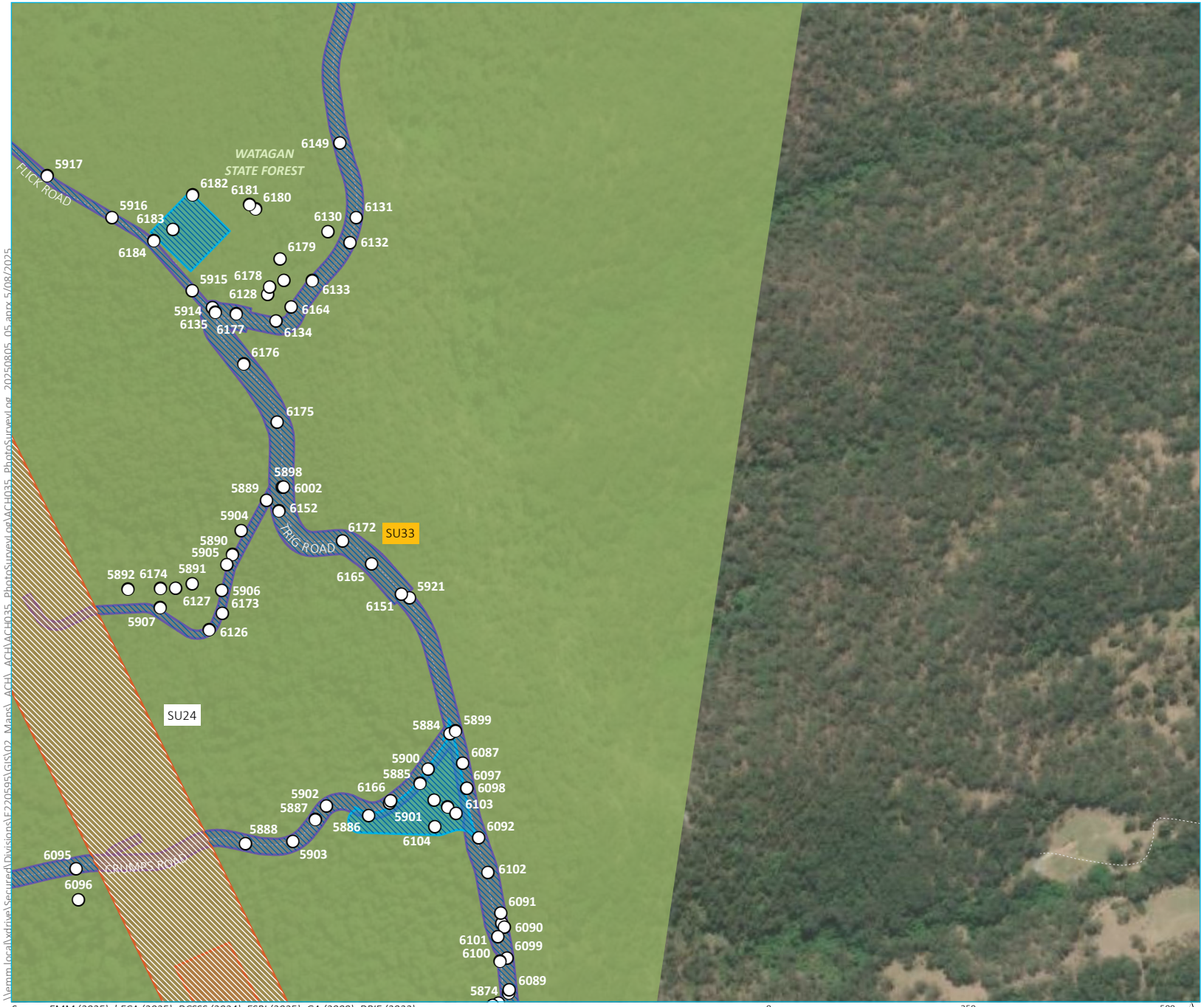

KEY

- Photographic record
- Survey unit
  - SU24
  - SU33
- Project impact area
  - HTP corridor
  - Laydown area
  - Access track
- Existing environment
  - Vehicular track
  - State forest

INSET KEY

- Major road
- HTP corridor
- NPWS reserve
- State forest

Source: EMM (2025); bECA (2025); DCSSS (2024); ESRI (2025); GA (2009); DPIE (2023)

0 250 500 m

GDA2020 MGA Zone 56

N

\\emm.local\vdrive\Secured\Divisions\E220595\GIS\02_Maps_ACH_ACH\ACH035_PhotoSurveyLog\ACH035_PhotoSurveyLog_20250805_05.aprx 5/08/2025

Photo Survey Log- SU33
Map 186 of 245

Hunter Transmission Project
Aboriginal Cultural Heritage Assessment
Figure Appendix

EMM
creating opportunities

KEY

- Photographic record

Survey unit

- SU33

Project impact area

- Access track

Existing environment

- Vehicular track
- State forest
- NPWS reserve

INSET KEY

- Major road
- HTP corridor
- NPWS reserve
- State forest

\\emm.local\wtdrive\Secured\Divisions\E220595\GIS\02_Maps_ACH_ACH\ACH035_PhotoSurveyLog\ACH035_PhotoSurveyLog_20250805_05.aprx 5/08/2025

Source: EMM (2025); bECA (2025); DCSSS (2024); ESRI (2025); GA (2009); DPIE (2023)

0 250 500 m

GDA2020 MGA Zone 56

N

Photo Survey Log- SU33
Map 187 of 245

Hunter Transmission Project
Aboriginal Cultural Heritage Assessment
Figure Appendix

EMM
creating opportunities

KEY

- Photographic record
- Survey unit
  - SU24
  - SU33
- Project impact area
  - HTP corridor
  - Access track
- Existing environment
  - Vehicular track
  - State forest

INSET KEY

- Major road
- HTP corridor
- NPWS reserve
- State forest

Source: EMM (2025); bECA (2025); DCSSS (2024); ESRI (2025); GA (2009); DPIE (2023)

0 250 500 m

GDA2020 MGA Zone 56

N

\\emm.local\wdrive\Secured\Divisions\E220595\GIS\02_Maps_ACH_ACH\ACH035_PhotoSurveyLog\ACH035_PhotoSurveyLog_20250805_05.aprx 5/08/2025

Photo Survey Log- SU33
Map 188 of 245

Hunter Transmission Project
Aboriginal Cultural Heritage Assessment
Figure Appendix

EMM
creating opportunities

KEY

- Photographic record
- Survey unit
  - SU24
  - SU33
- Project impact area
  - HTP corridor
  - Access track

Existing environment

- Vehicular track
- State forest

INSET KEY

- Major road
- HTP corridor
- NPWS reserve
- State forest

Source: EMM (2025); bECA (2025); DCSSS (2024); ESRI (2025); GA (2009); DPIE (2023)

0 250 500 m

GDA2020 MGA Zone 56

N

\\emm.local\wdrive\Secured\Divisions\EJ220595\GIS\02_Maps_ACH_ACH\ACH035_PhotoSurvey\Log\ACH035_PhotoSurveyLog_20250805_05.aprx 5/08/2025

Photo Survey Log- SU33
Map 189 of 245

Hunter Transmission Project
Aboriginal Cultural Heritage Assessment
Figure Appendix

EMM
creating opportunities

KEY

- Photographic record
- Survey unit
  - SU24
  - SU33
- Project impact area
  - HTP corridor
  - Access track
- Existing environment
  - Vehicular track
  - State forest

INSET KEY

- Major road
- HTP corridor
- NPWS reserve
- State forest

Source: EMM (2025); bECA (2025); DCSSS (2024); ESRI (2025); GA (2009); DPIE (2023)

0 250 500 m

GDA2020 MGA Zone 56

N

\\emm.local\vdrive\Secured\Divisions\E220595\GIS\02_Maps_ACH_ACH\ACH035_PhotoSurveyLog\ACH035_PhotoSurveyLog_20250805_05.aprx 5/08/2025

Photo Survey Log- SU33
Map 190 of 245

Hunter Transmission Project
Aboriginal Cultural Heritage Assessment
Figure Appendix

EMM
creating opportunities

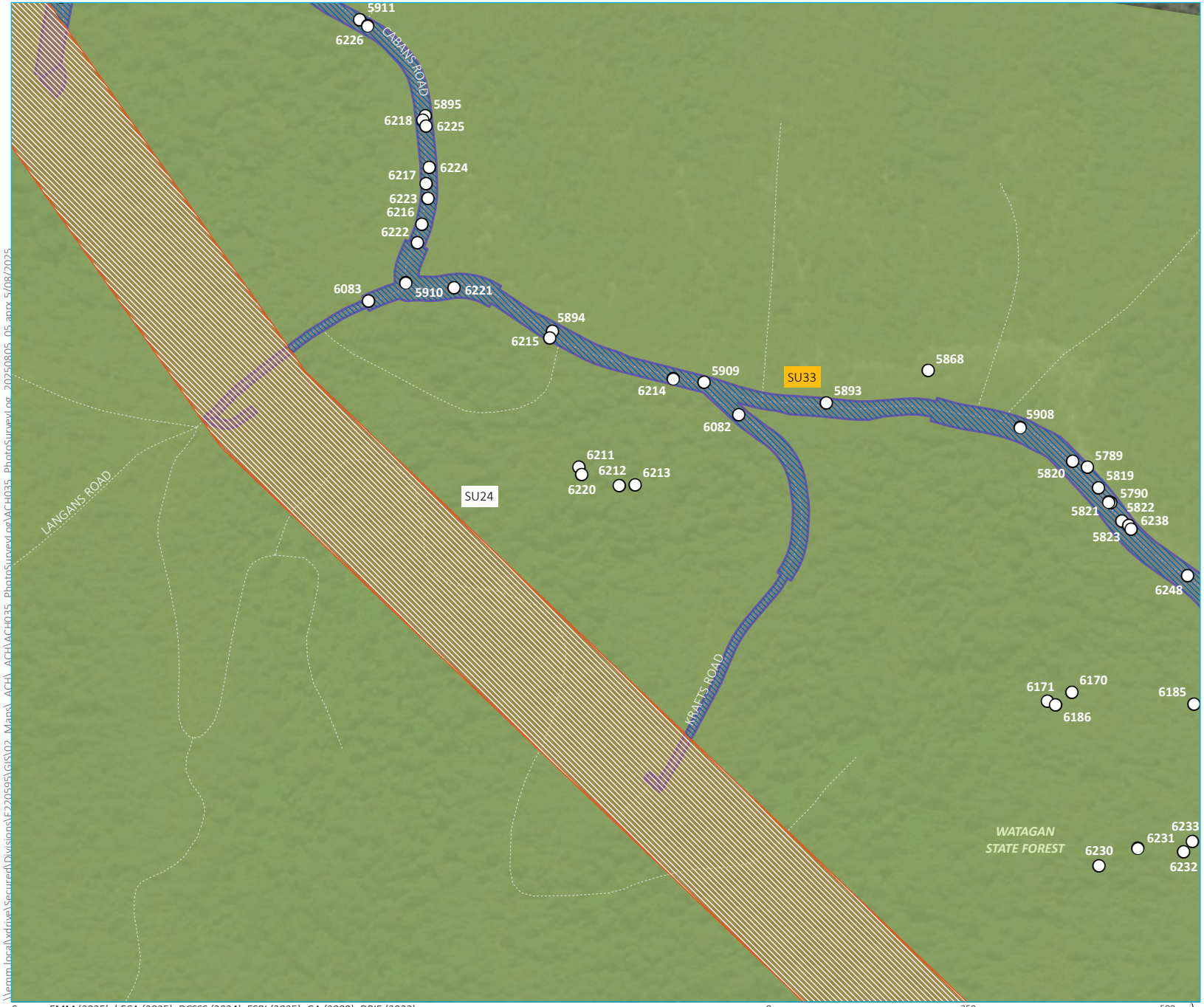

KEY

- Photographic record
- Survey unit
  - SU24
  - SU33
- Project impact area
  - HTP corridor
  - Access track
- Existing environment
  - Vehicular track
  - State forest

INSET KEY

- Major road
- HTP corridor
- NPWS reserve
- State forest

Source: EMM (2025); bECA (2025); DCSSS (2024); ESRI (2025); GA (2009); DPIE (2023)

0 250 500 m

GDA2020 MGA Zone 56

N

\\emm.local\wdrive\Secured\Divisions\E220595\GIS\02_Maps_ACH_ACH\ACH035_PhotoSurvey\log\ACH035_PhotoSurveyLog_20250805_05.aprx 5/08/2025

Photo Survey Log- SU33
Map 191 of 245

Hunter Transmission Project
Aboriginal Cultural Heritage Assessment
Figure Appendix

EMM
creating opportunities

KEY

- Photographic record
- Survey unit
  - SU24
  - SU33
- Project impact area
  - HTP corridor
  - Access track
- Existing environment
  - Vehicular track
  - State forest

INSET KEY

- Major road
- HTP corridor
- NPWS reserve
- State forest

Source: EMM (2025); bECA (2025); DCSSS (2024); ESRI (2025); GA (2009); DPIE (2023)

0 250 500 m

GDA2020 MGA Zone 56

N

\\emm.local\vdrive\Secured\Divisions\EF220595\GIS\02_Maps_ACH_ACH\ACH035_PhotoSurvey\Log\ACH035_PhotoSurveyLog_20250805_05.aprx 5/08/2025

Photo Survey Log- SU33
Map 192 of 245

Hunter Transmission Project
Aboriginal Cultural Heritage Assessment
Figure Appendix

EMM
creating opportunities

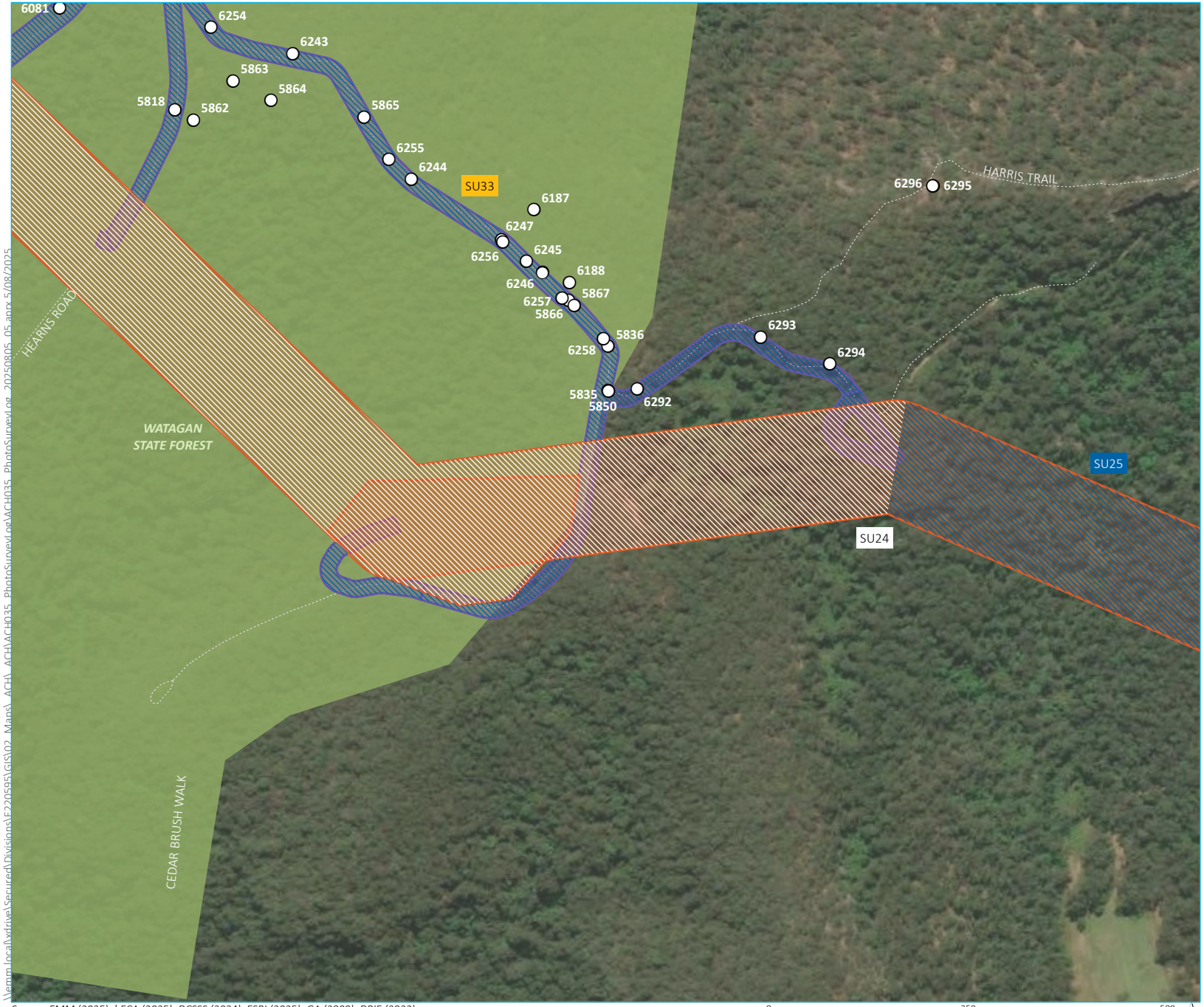

KEY

- Photographic record

Survey unit

- SU24
- SU25
- SU33

Project impact area

- HTP corridor
- Access track

Existing environment

- Vehicular track
- State forest

INSET KEY

- Major road
- HTP corridor
- NPWS reserve
- State forest

Source: EMM (2025); bECA (2025); DCSSS (2024); ESRI (2025); GA (2009); DPIE (2023)

0 250 500 m

GDA2020 MGA Zone 56

N

\\emm.local\xdrive\Secured\Divisions\E220595\GIS\02_Maps_ACH_ACH\ACH035_PhotoSurveyLog\ACH035_PhotoSurveyLog_20250805_05.aprx 5/08/2025

Photo Survey Log- SU33
Map 193 of 245

Hunter Transmission Project
Aboriginal Cultural Heritage Assessment
Figure Appendix

EMM
creating opportunities

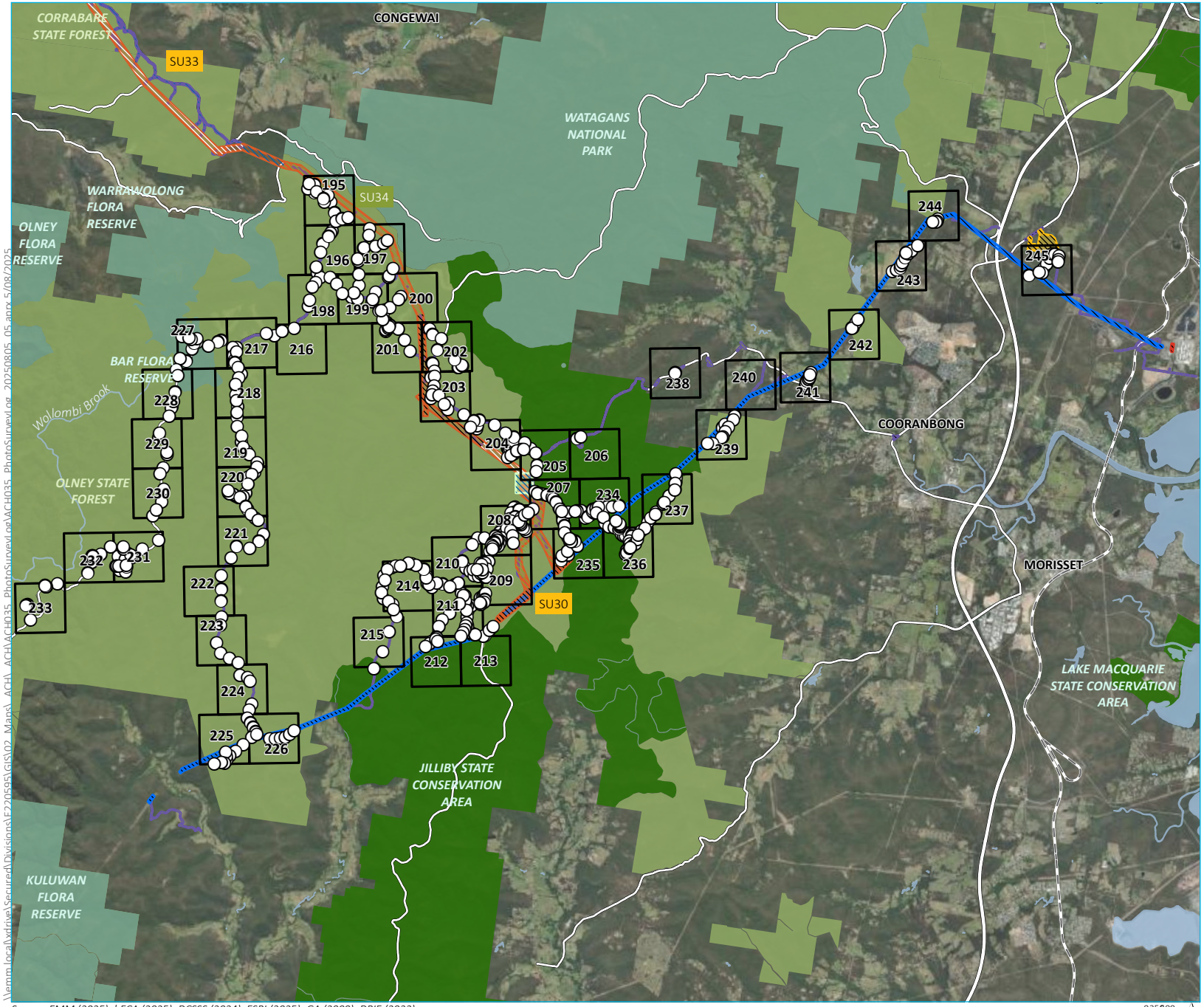

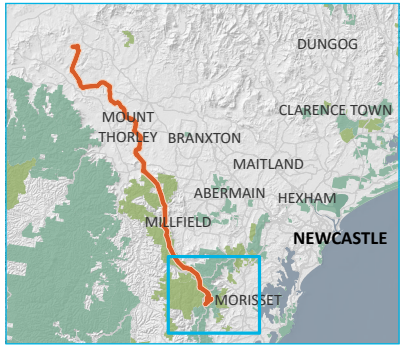

KEY

- Photographic record

Survey unit

- SU24
- SU25
- SU26
- SU27
- SU28
- SU29
- SU30
- SU31
- SU33
- SU34

Project impact area

- HTP corridor
- Olney switching station
- Construction support site
- Laydown area
- Eraring Substation upgrade
- Upgrades to existing transmission line (lines 5A1 and 5A2)
- Access track

Existing environment

- Rail line
- Major road

WATERBODY

- Named watercourse
- State forest
- NPWS reserve
- State conservation area

INSET KEY

- Major road
- HTP corridor
- NPWS reserve
- State forest

Photo Survey Log- SU34
Map 194 of 245

Hunter Transmission Project
Aboriginal Cultural Heritage Assessment
Figure Appendix

EMM
creating opportunities

Source: EMM (2025); bECA (2025); DCSSS (2024); ESRI (2025); GA (2009); DPIE (2023)

0 2.5 5 m
GDA2020 MGA Zone 56

N

\\emm.local\vdrive\Secured\Divisions\EF220595\GIS\02_Maps_ACH_ACHA\ACH035_PhotoSurveyLog\ACH035_PhotoSurveyLog_20250805_05.aprx 5/08/2025

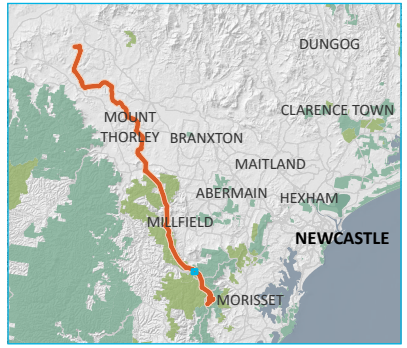

KEY

- Photographic record

Survey unit
- SU26
- SU34

Project impact area
- HTP corridor
- Access track

Existing environment
- Major road
- Vehicular track
- State forest
- NPWS reserve

INSET KEY
- Major road
- HTP corridor
- NPWS reserve
- State forest

Source: EMM (2025); bECA (2025); DCSSS (2024); ESRI (2025); GA (2009); DPIE (2023)

0 250 500 m

GDA2020 MGA Zone 56

N

\\emm.local\wdrive\Secured\Divisions\E220595\GIS\02_Maps_ACH_ACH\ACH035_PhotoSurveyLog\ACH035_PhotoSurveyLog_20250805_05.aprx 5/08/2025

Photo Survey Log- SU34
Map 195 of 245

Hunter Transmission Project
Aboriginal Cultural Heritage Assessment
Figure Appendix

EMM
creating opportunities

KEY

- Photographic record

Survey unit

- SU34

Project impact area

- Access track

Existing environment

- Major road
- Vehicular track
- State forest

INSET KEY

- Major road
- HTP corridor
- NPWS reserve
- State forest

Source: EMM (2025); bECA (2025); DCSSS (2024); ESRI (2025); GA (2009); DPIE (2023)

0 250 500 m

GDA2020 MGA Zone 56

N

\\emm.local\wdrive\Secured\Divisions\E220595\GIS\02_Maps_ACH_ACH\ACH035_PhotoSurveyLog\ACH035_PhotoSurveyLog_20250805_05.aprx 5/08/2025

Photo Survey Log- SU34
Map 196 of 245

Hunter Transmission Project
Aboriginal Cultural Heritage Assessment
Figure Appendix

EMM
creating opportunities

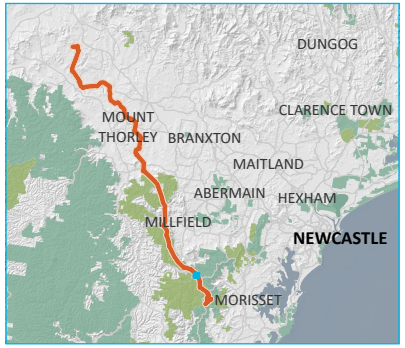

KEY

- Photographic record

Survey unit
- SU26
- SU34

Project impact area
- HTP corridor
- Access track

Existing environment
- Vehicular track
- State forest
- NPWS reserve

INSET KEY
- Major road
- HTP corridor
- NPWS reserve
- State forest

Source: EMM (2025); bECA (2025); DCSSS (2024); ESRI (2025); GA (2009); DPIE (2023)

0 250 500 m

GDA2020 MGA Zone 56

N

\\emm.local\wdrive\Secured\Divisions\E220595\GIS\02_Maps_ACH_ACH\ACH035_PhotoSurvey\log\ACH035_PhotoSurveylog_20250805_05.aprx 5/08/2025

Photo Survey Log- SU34
Map 197 of 245

Hunter Transmission Project
Aboriginal Cultural Heritage Assessment
Figure Appendix

EMM
creating opportunities

KEY

- Photographic record

Survey unit

- SU34

Project impact area

- Access track

Existing environment

- Major road
- Minor road
- Vehicular track
- State forest

INSET KEY

- Major road
- HTP corridor
- NPWS reserve
- State forest

Photo Survey Log- SU34
Map 198 of 245

Hunter Transmission Project
Aboriginal Cultural Heritage Assessment
Figure Appendix

EMM
creating opportunities

Source: EMM (2025); bECA (2025); DCSSS (2024); ESRI (2025); GA (2009); DPIE (2023)

0 250 500 m
GDA2020 MGA Zone 56
N

\\emm.local\wdrive\Secured\Divisions\E220595\GIS\02_Maps_ACH_ACH\ACH035_PhotoSurveyLog\ACH035_PhotoSurveyLog_20250805_05.aprx 5/08/2025

KEY

- Photographic record

Survey unit

- SU34

Project impact area

- Laydown area
- Access track

Existing environment

- Major road
- Vehicular track
- State forest

INSET KEY

- Major road
- HTP corridor
- NPWS reserve
- State forest

Source: EMM (2025); bECA (2025); DCSSS (2024); ESRI (2025); GA (2009); DPIE (2023)

0 250 500 m

GDA2020 MGA Zone 56

N

\\emm.local\wtdrive\Secured\Divisions\E220595\GIS\02_Maps_ACH_ACH\ACH035_PhotoSurveyLog\ACH035_PhotoSurveyLog_20250805_05.aprx 5/08/2025

Photo Survey Log- SU34
Map 199 of 245

Hunter Transmission Project
Aboriginal Cultural Heritage Assessment
Figure Appendix

EMM
creating opportunities

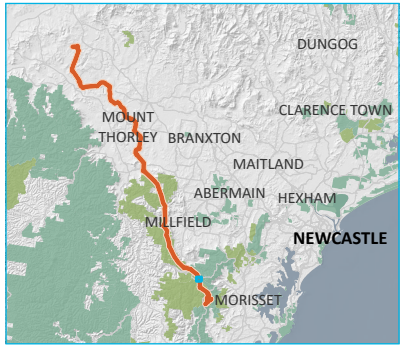

KEY

- Photographic record

Survey unit
- SU26
- SU27
- SU34

Project impact area
- HTP corridor
- Laydown area
- Access track

Existing environment
- Major road
- Vehicular track
- State forest

INSET KEY
- Major road
- HTP corridor
- NPWS reserve
- State forest

Source: EMM (2025); bECA (2025); DCSSS (2024); ESRI (2025); GA (2009); DPIE (2023)

0 250 500 m

GDA2020 MGA Zone 56

N

\\emm.local\xtdrive\Secured\Divisions\EJ220595\GIS\02_Maps_ACH_ACH\ACH035_PhotoSurveyLog\ACH035_PhotoSurveyLog_20250805_05.aprx 5/08/2025

Photo Survey Log- SU34
Map 200 of 245

Hunter Transmission Project
Aboriginal Cultural Heritage Assessment
Figure Appendix

EMM
creating opportunities

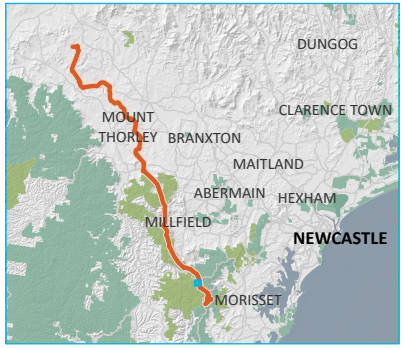

KEY

- Photographic record

Survey unit
- SU27
- SU34

Project impact area
- HTP corridor
- Laydown area
- Access track

Existing environment
- Major road
- Vehicular track
- State forest

INSET KEY
- Major road
- HTP corridor
- NPWS reserve
- State forest

Source: EMM (2025); bECA (2025); DCSSS (2024); ESRI (2025); GA (2009); DPIE (2023)

0 250 500 m

GDA2020 MGA Zone 56

N

\\emm.local\wdrive\Secured\Divisions\EJ220595\GIS\02_Maps_ACH_ACH\ACH035_PhotoSurveyLog\ACH035_PhotoSurveyLog_20250805_05.aprx 5/08/2025

Photo Survey Log- SU34
Map 201 of 245

Hunter Transmission Project
Aboriginal Cultural Heritage Assessment
Figure Appendix

EMM
creating opportunities

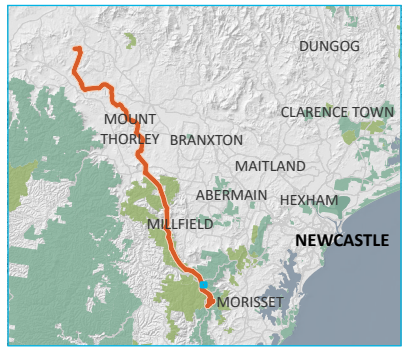

KEY

- Photographic record

Survey unit
- SU27
- SU34

Project impact area
- HTP corridor
- Access track

Existing environment
- Major road
- Minor road
- Vehicular track
- State forest
- State conservation area

INSET KEY
- Major road
- HTP corridor
- NPWS reserve
- State forest

Source: EMM (2025); bECA (2025); DCSSS (2024); ESRI (2025); GA (2009); DPIE (2023)

0 250 500 m

GDA2020 MGA Zone 56

N

Photo Survey Log- SU34
Map 202 of 245

Hunter Transmission Project
Aboriginal Cultural Heritage Assessment
Figure Appendix

EMM
creating opportunities

\\emm.local\vdrive\Secured\Divisions\EF220595\GIS\02_Maps_ACH_ACH035_PhotoSurveyLog\ACH035_PhotoSurveyLog_20250805_05.aprx 5/08/2025

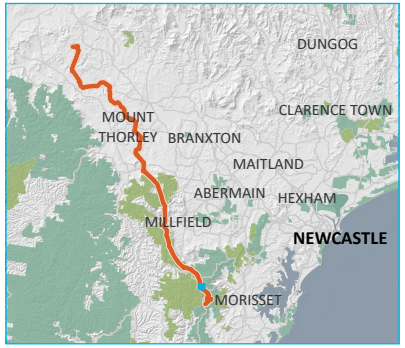

KEY

- Photographic record

Survey unit
- SU27
- SU34

Project impact area
- HTP corridor
- Access track

Existing environment
- Major road
- Minor road
- Vehicular track
- State forest

INSET KEY
- Major road
- HTP corridor
- NPWS reserve
- State forest

Source: EMM (2025); bECA (2025); DCSSS (2024); ESRI (2025); GA (2009); DPIE (2023)

0 250 500 m

GDA2020 MGA Zone 56

N

\\emm.localwdrive\secured\Divisions\EJ220595\GIS\02_Maps_ACH_ACH\ACH035_PhotoSurveyLog\ACH035_PhotoSurveyLog_20250805_05.aprx 5/08/2025

Photo Survey Log- SU34
Map 203 of 245

Hunter Transmission Project
Aboriginal Cultural Heritage Assessment
Figure Appendix

EMM
creating opportunities

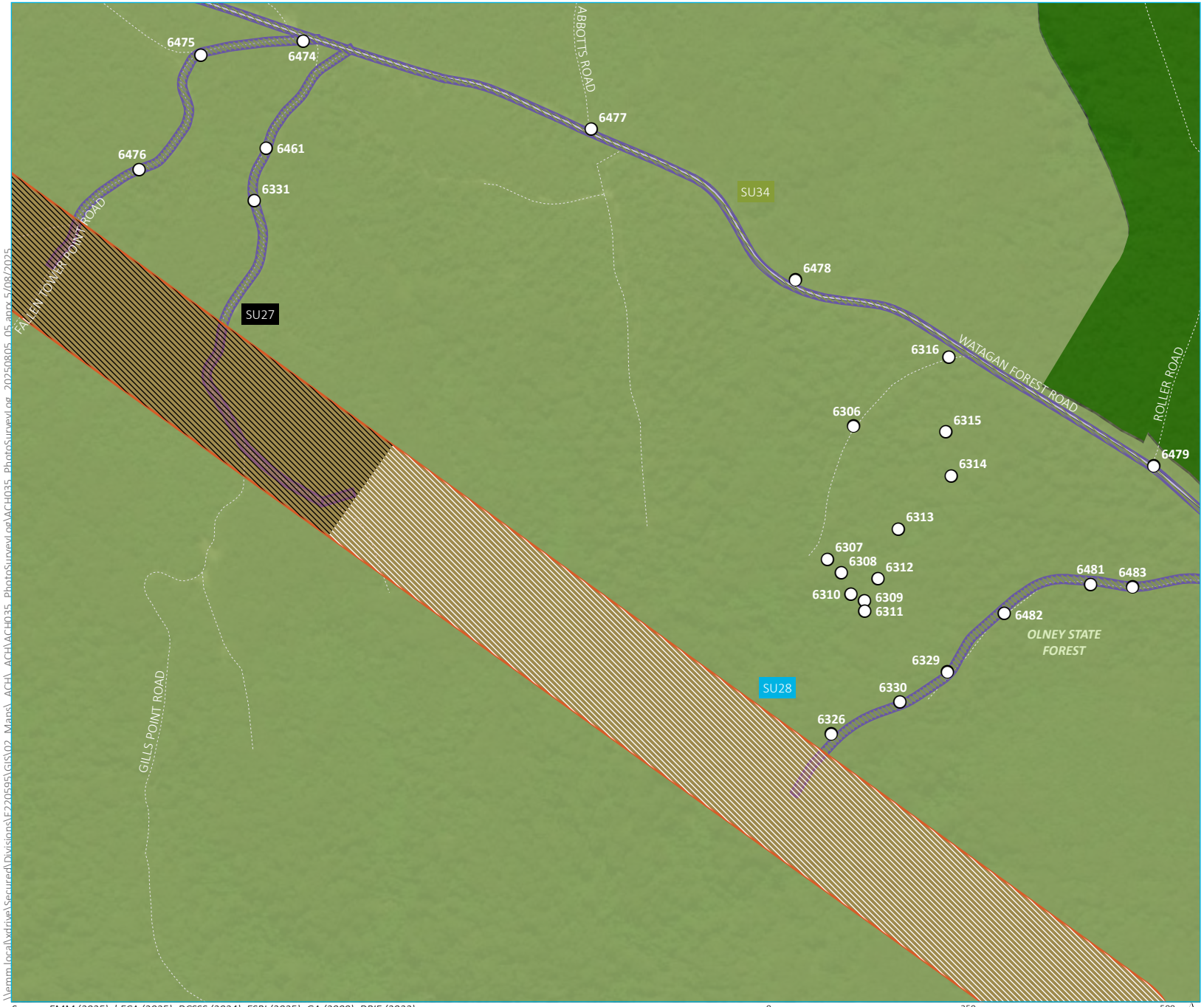

KEY

- Photographic record

Survey unit
- SU27
- SU28
- SU34

Project impact area
- HTP corridor
- Access track

Existing environment
- Major road
- Vehicular track
- State forest
- State conservation area

INSET KEY
- Major road
- HTP corridor
- NPWS reserve
- State forest

Source: EMM (2025); bECA (2025); DCSSS (2024); ESRI (2025); GA (2009); DPIE (2023)

0 250 500 m

GDA2020 MGA Zone 56

N

\\emm.local\wdrive\SecuredDivisions\E220595\GIS\02_Maps_ACH_ACH\ACH035_PhotoSurveyLog\ACH035_PhotoSurveyLog_20250805_05.aprx 5/08/2025

Photo Survey Log- SU34
Map 204 of 245

Hunter Transmission Project
Aboriginal Cultural Heritage Assessment
Figure Appendix

EMM
creating opportunities

KEY

- Photographic record
- Survey unit
  - SU28
  - SU29
  - SU34
- Project impact area
  - HTP corridor
  - Olney switching station
  - Access track
- Existing environment
  - Major road
  - Vehicular track
  - State forest
  - NPWS reserve
  - State conservation area

INSET KEY

- Major road
- HTP corridor
- NPWS reserve
- State forest

Source: EMM (2025); bECA (2025); DCSSS (2024); ESRI (2025); GA (2009); DPIE (2023)

0 250 500 m

GDA2020 MGA Zone 56

N

Photo Survey Log- SU34
Map 205 of 245

Hunter Transmission Project
Aboriginal Cultural Heritage Assessment
Figure Appendix

EMM
creating opportunities

KEY

- Photographic record

Survey unit

- SU34

Project impact area

- Access track

Existing environment

- Major road
- Vehicular track
- NPWS reserve
- State conservation area

INSET KEY

- Major road
- HTP corridor
- NPWS reserve
- State forest

\\emm.local\vdrive\Secured\Divisions\EF220595\GIS\02_Maps_ACH_ACH\ACH035_PhotoSurveyLog\ACH035_PhotoSurveyLog_20250805_05.aprx 5/08/2025

Source: EMM (2025); bECA (2025); DCSSS (2024); ESRI (2025); GA (2009); DPIE (2023)

0 250 500 m

GDA2020 MGA Zone 56

N

Photo Survey Log- SU34
Map 206 of 245

Hunter Transmission Project
Aboriginal Cultural Heritage Assessment
Figure Appendix

EMM
creating opportunities

KEY

- Photographic record

Survey unit
- SU29
- SU30
- SU34

Project impact area
- HTP corridor
- Olney switching station
- Access track

Existing environment
- Major road
- Minor road
- Vehicular track
- State forest
- NPWS reserve
- State conservation area

INSET KEY
- Major road
- HTP corridor
- NPWS reserve
- State forest

\\emm.local\wdrive\Secured\Divisions\E220595\GIS\02_Maps_ACH_ACH\ACH035_PhotoSurvey\Log\ACH035_PhotoSurveyLog_20250805_05.aprx 5/08/2025

Source: EMM (2025); bECA (2025); DCSSS (2024); ESRI (2025); GA (2009); DPIE (2023)

0 250 500 m

GDA2020 MGA Zone 56

N

Photo Survey Log- SU34
Map 207 of 245

Hunter Transmission Project
Aboriginal Cultural Heritage Assessment
Figure Appendix

EMM
creating opportunities

KEY

- Photographic record

Survey unit
- SU29
- SU30
- SU34

Project impact area
- HTP corridor
- Access track

Existing environment
- Major road
- Vehicular track
- State forest

INSET KEY
- Major road
- HTP corridor
- NPWS reserve
- State forest

Source: EMM (2025); bECA (2025); DCSSS (2024); ESRI (2025); GA (2009); DPIE (2023)

0 250 500 m

GDA2020 MGA Zone 56

N

\\emm.local\wdrive\Secured\Divisions\E220595\GIS\02_Maps_ACH_ACH\ACH035_PhotoSurveyLog\ACH035_PhotoSurveyLog_20250805_05.aprx 5/08/2025

Photo Survey Log- SU34
Map 208 of 245

Hunter Transmission Project
Aboriginal Cultural Heritage Assessment
Figure Appendix

EMM
creating opportunities

KEY

- Photographic record

Survey unit
- SU30
- SU31

Project impact area
- HTP corridor
- Upgrades to existing transmission line (lines 5A1 and 5A2)
- Access track

Existing environment
- Vehicular track
- State forest

INSET KEY
- Major road
- HTP corridor
- NPWS reserve
- State forest

\\emm.local\vdrive\SecuredDivisions\E220595\GIS\02_Maps_ACH_ACH\ACH035_PhotoSurveyLog\ACH035_PhotoSurveyLog_20250805_05.aprx 5/08/2025

Source: EMM (2025); bECA (2025); DCSSS (2024); ESRI (2025); GA (2009); DPIE (2023)

0 250 500 m

GDA2020 MGA Zone 56

N

Photo Survey Log- SU34
Map 209 of 245

Hunter Transmission Project
Aboriginal Cultural Heritage Assessment
Figure Appendix

EMM
creating opportunities

KEY

- Photographic record
- Survey unit
  - SU34
- Project impact area
  - Access track

Existing environment

- Major road
- Vehicular track
- State forest

INSET KEY

- Major road
- HTP corridor
- NPWS reserve
- State forest

Source: EMM (2025); bECA (2025); DCSSS (2024); ESRI (2025); GA (2009); DPIE (2023)

0 250 500 m

GDA2020 MGA Zone 56

N

\\emm.local\wdrive\Secured\Divisions\EJ220595\GIS\02_Maps_ACH_ACH\ACH035_PhotoSurveyLog\ACH035_PhotoSurveyLog_20250805_05.aprx 5/08/2025

Photo Survey Log- SU34
Map 210 of 245

Hunter Transmission Project
Aboriginal Cultural Heritage Assessment
Figure Appendix

EMM
creating opportunities

KEY

- Photographic record

Survey unit
- SU31
- SU34

Project impact area
- Upgrades to existing transmission line (lines 5A1 and 5A2)
- Access track

Existing environment
- Major road
- Vehicular track
- State forest
- State conservation area

INSET KEY
- Major road
- HTP corridor
- NPWS reserve
- State forest

\\emm.local\xdrive\Secured\Divisions\E220595\GIS\02_Maps_ACH_ACH\ACH035_PhotoSurveyLog\ACH035_PhotoSurveyLog_20250805_05.aprx 5/08/2025

Source: EMM (2025); bECA (2025); DCSSS (2024); ESRI (2025); GA (2009); DPIE (2023)

0 250 500 m

GDA2020 MGA Zone 56

N

Photo Survey Log- SU34
Map 211 of 245

Hunter Transmission Project
Aboriginal Cultural Heritage Assessment
Figure Appendix

EMM
creating opportunities

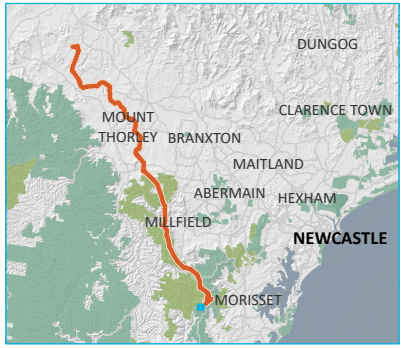

KEY

- Photographic record

Survey unit

- SU31
- SU34

Project impact area

- Upgrades to existing transmission line (lines 5A1 and 5A2)
- Access track

Existing environment

- Vehicular track
- State forest
- State conservation area

INSET KEY

- Major road
- HTP corridor
- NPWS reserve
- State forest

\\emm.local\xdrive\Secured\Divisions\EF220595\GIS\02_Maps_ACH_ACH\ACH035_PhotoSurveyLog\ACH035_PhotoSurveyLog_20250805_05.aprx 5/08/2025

Source: EMM (2025); bECA (2025); DCSSS (2024); ESRI (2025); GA (2009); DPIE (2023)

0 250 500 m

GDA2020 MGA Zone 56

N

Photo Survey Log- SU34
Map 212 of 245

Hunter Transmission Project
Aboriginal Cultural Heritage Assessment
Figure Appendix

EMM
creating opportunities

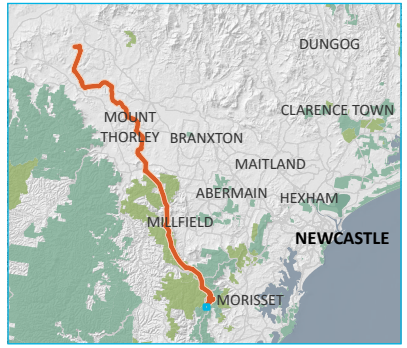

KEY

- Photographic record

Survey unit

- SU31
- SU34

Project impact area

- Upgrades to existing transmission line (lines 5A1 and 5A2)
- Access track

Existing environment

- Major road
- Vehicular track
- State forest
- State conservation area

INSET KEY

- Major road
- HTP corridor
- NPWS reserve
- State forest

\\emm.local\xdrive\Secured\Divisions\EF220595\GIS\02_Maps_ACH_ACH\ACH035_PhotoSurveyLog\ACH035_PhotoSurveyLog_20250805_05.aprx 5/08/2025

Source: EMM (2025); bECA (2025); DCSSS (2024); ESRI (2025); GA (2009); DPIE (2023)

0 250 500 m

GDA2020 MGA Zone 56

N

Photo Survey Log- SU34
Map 213 of 245

Hunter Transmission Project
Aboriginal Cultural Heritage Assessment
Figure Appendix

EMM
creating opportunities

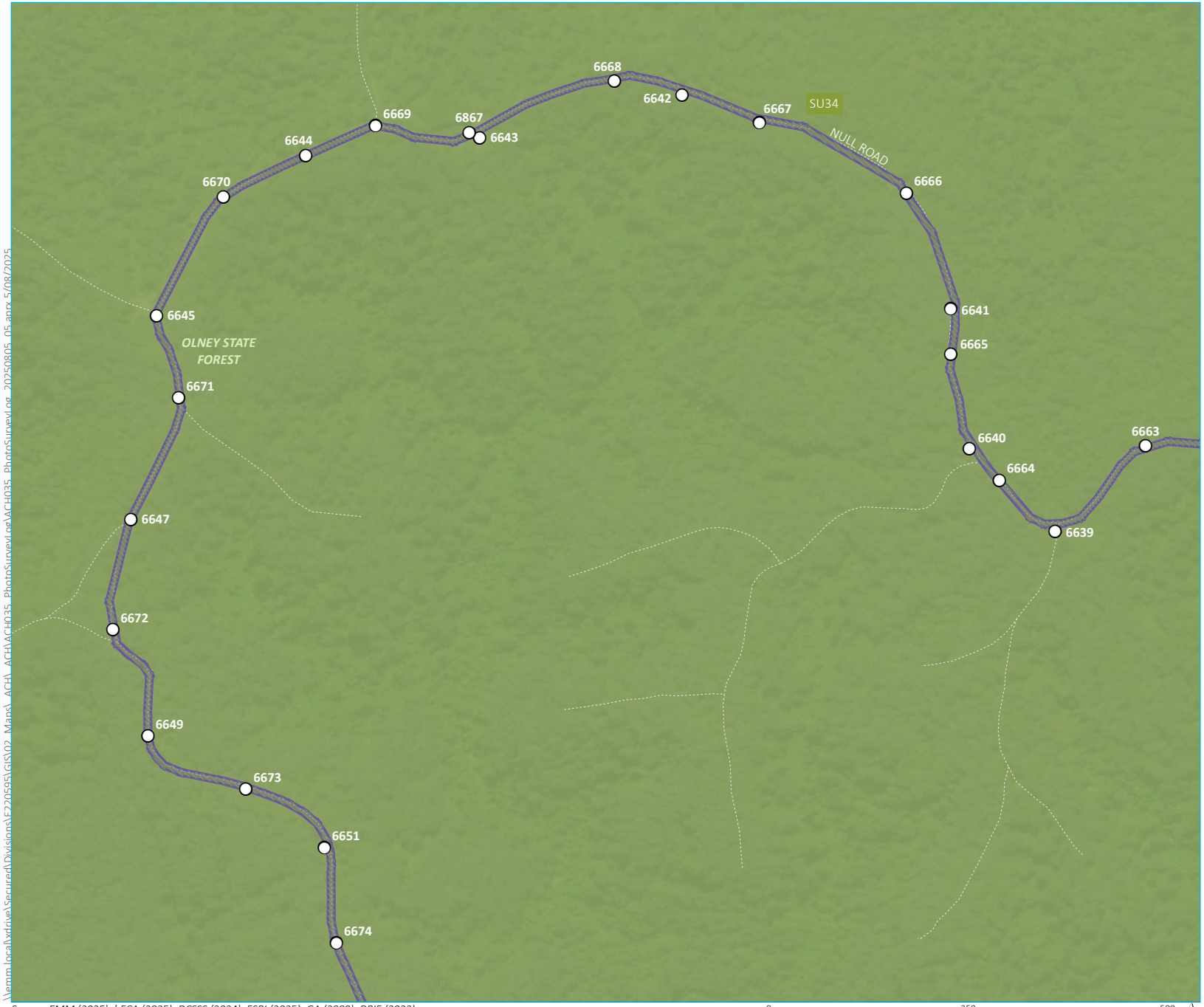

KEY

- Photographic record

Survey unit

- SU34

Project impact area

- Access track

Existing environment

- Vehicular track
- State forest

INSET KEY

- Major road
- HTP corridor
- NPWS reserve
- State forest

Source: EMM (2025); bECA (2025); DCSSS (2024); ESRI (2025); GA (2009); DPIE (2023)

0 250 500 m

GDA2020 MGA Zone 56

N

\\emm.local\wdrive\Secured\Divisions\EJ220595\GIS\02_Maps_ACH_ACH\ACH035_PhotoSurvey\Log\ACH035_PhotoSurveyLog_20250805_05.aprx 5/08/2025

Photo Survey Log- SU34
Map 214 of 245

Hunter Transmission Project
Aboriginal Cultural Heritage Assessment
Figure Appendix

EMM
creating opportunities

KEY

- Photographic record

Survey unit

- SU31
- SU34

Project impact area

- Upgrades to existing transmission line (lines 5A1 and 5A2)
- Access track

Existing environment

- Vehicular track
- State forest
- State conservation area

INSET KEY

- Major road
- HTP corridor
- NPWS reserve
- State forest

\\emm.local\xdrive\Secured\Divisions\E220595\GIS\02_Maps_ACH_ACH\ACH035_PhotoSurveyLog\ACH035_PhotoSurveyLog_20250805_05.aprx 5/08/2025

Source: EMM (2025); bECA (2025); DCSSS (2024); ESRI (2025); GA (2009); DPIE (2023)

0 250 500 m

GDA2020 MGA Zone 56

N

Photo Survey Log- SU34
Map 215 of 245

Hunter Transmission Project
Aboriginal Cultural Heritage Assessment
Figure Appendix

EMM
creating opportunities

KEY

- Photographic record

Survey unit

- SU34

Project impact area

- Access track

Existing environment

- Minor road
- Vehicular track
- State forest

INSET KEY

- Major road
- HTP corridor
- NPWS reserve
- State forest

Source: EMM (2025); bECA (2025); DCSSS (2024); ESRI (2025); GA (2009); DPIE (2023)

0 250 500 m

GDA2020 MGA Zone 56

N

\\emm.local\vdrive\Secured\Divisions\EF220595\GIS\02_Maps_ACH_ACH\ACH035_PhotoSurvey\log\ACH035_PhotoSurveylog_20250805_05.aprx 5/08/2025

Photo Survey Log- SU34
Map 216 of 245

Hunter Transmission Project
Aboriginal Cultural Heritage Assessment
Figure Appendix

EMM
creating opportunities

KEY

- Photographic record

Survey unit

- SU34

Project impact area

- Access track

Existing environment

- Minor road
- Vehicular track
- State forest

INSET KEY

- Major road
- HTP corridor
- NPWS reserve
- State forest

Source: EMM (2025); bECA (2025); DCSSS (2024); ESRI (2025); GA (2009); DPIE (2023)

0 250 500 m

GDA2020 MGA Zone 56

N

\\emm.local\wdrive\Secured\Divisions\E220595\GIS\02_Maps_ACH_ACH\ACH035_PhotoSurvey\Log\ACH035_PhotoSurveyLog_20250805_05.aprx 5/08/2025

Photo Survey Log- SU34
Map 217 of 245

Hunter Transmission Project
Aboriginal Cultural Heritage Assessment
Figure Appendix

EMM
creating opportunities

KEY

- Photographic record

Survey unit

- SU34

Project impact area

- Access track

Existing environment

- Minor road
- Vehicular track
- State forest
- NPWS reserve

INSET KEY

- Major road
- HTP corridor
- NPWS reserve
- State forest

\\emm.local\wdrive\Secured\Divisions\E220595\GIS\02_Maps_ACH_ACH\ACH035_PhotoSurvey\log\ACH035_PhotoSurveyLog_20250805_05.aprx 5/08/2025

Source: EMM (2025); bECA (2025); DCSSS (2024); ESRI (2025); GA (2009); DPIE (2023)

0 250 500 m

GDA2020 MGA Zone 56

N

Photo Survey Log- SU34
Map 218 of 245

Hunter Transmission Project
Aboriginal Cultural Heritage Assessment
Figure Appendix

EMM
creating opportunities

KEY

- Photographic record

Survey unit
- SU34

Project impact area
- Access track

Existing environment
- Minor road
- Vehicular track
- State forest

INSET KEY
- Major road
- HTP corridor
- NPWS reserve
- State forest

Source: EMM (2025); bECA (2025); DCSSS (2024); ESRI (2025); GA (2009); DPIE (2023)

0 250 500 m

GDA2020 MGA Zone 56

N

\\emm.local\wdrive\SecuredDivisions\E220595\GIS\02_Maps_ACH_ACH\ACH035_PhotoSurveyLog\ACH035_PhotoSurveyLog_20250805_05.aprx 5/08/2025

Photo Survey Log- SU34
Map 219 of 245

Hunter Transmission Project
Aboriginal Cultural Heritage Assessment
Figure Appendix

EMM
creating opportunities

KEY

- Photographic record

Survey unit

- SU34

Project impact area

- Access track

Existing environment

- Minor road
- Vehicular track
- State forest

INSET KEY

- Major road
- HTP corridor
- NPWS reserve
- State forest

Source: EMM (2025); bECA (2025); DCSSS (2024); ESRI (2025); GA (2009); DPIE (2023)

0 250 500 m

GDA2020 MGA Zone 56

N

\\emm.local\xdrive\Secured\Divisions\E220595\GIS\02_Maps_ACH_ACH\ACH035_PhotoSurveyLog\ACH035_PhotoSurveyLog_20250805_05.aprx 5/08/2025

Photo Survey Log- SU34
Map 220 of 245

Hunter Transmission Project
Aboriginal Cultural Heritage Assessment
Figure Appendix

EMM
creating opportunities

KEY

- Photographic record

Survey unit

- SU34

Project impact area

- Access track

Existing environment

- Minor road
- Vehicular track
- State forest

INSET KEY

- Major road
- HTP corridor
- NPWS reserve
- State forest

\\emm.local\wdrive\Secured\Divisions\E220595\GIS\02_Maps_ACH_ACH\ACH035_PhotoSurvey\log\ACH035_PhotoSurveyLog_20250805_05.aprx 5/08/2025

Source: EMM (2025); bECA (2025); DCSSS (2024); ESRI (2025); GA (2009); DPIE (2023)

0 250 500 m

GDA2020 MGA Zone 56

N

Photo Survey Log- SU34
Map 221 of 245

Hunter Transmission Project
Aboriginal Cultural Heritage Assessment
Figure Appendix

EMM
creating opportunities

KEY

- Photographic record

Survey unit

- SU34

Project impact area

- Access track

Existing environment

- Minor road
- Vehicular track
- State forest

INSET KEY

- Major road
- HTP corridor
- NPWS reserve
- State forest

Source: EMM (2025); bECA (2025); DCSSS (2024); ESRI (2025); GA (2009); DPIE (2023)

0 250 500 m

GDA2020 MGA Zone 56

N

\\emm.local\xdrive\Secured\Divisions\E220595\GIS\02_Maps_ACH_ACH\ACH035_PhotoSurveyLog\ACH035_PhotoSurveyLog_20250805_05.aprx 5/08/2025

Photo Survey Log- SU34
Map 222 of 245

Hunter Transmission Project
Aboriginal Cultural Heritage Assessment
Figure Appendix

EMM
creating opportunities

KEY

- Photographic record
- Survey unit
  - SU34
- Project impact area
  - Access track

Existing environment

- Minor road
- Vehicular track
- State forest

INSET KEY

- Major road
- HTP corridor
- NPWS reserve
- State forest

Source: EMM (2025); bECA (2025); DCSSS (2024); ESRI (2025); GA (2009); DPIE (2023)

0 250 500 m

GDA2020 MGA Zone 56

N

\\emm.local\wdrive\Secured\Divisions\E220595\GIS\02_Maps_ACH_ACH\ACH035_PhotoSurvey\Log\ACH035_PhotoSurveyLog_20250805_05.aprx 5/08/2025

Photo Survey Log- SU34
Map 223 of 245

Hunter Transmission Project
Aboriginal Cultural Heritage Assessment
Figure Appendix

EMM
creating opportunities

KEY

- Photographic record

Survey unit

- SU34

Project impact area

- Access track

Existing environment

- Minor road
- Vehicular track
- State forest

INSET KEY

- Major road
- HTP corridor
- NPWS reserve
- State forest

Source: EMM (2025); bECA (2025); DCSSS (2024); ESRI (2025); GA (2009); DPIE (2023)

0 250 500 m

GDA2020 MGA Zone 56

N

\\emm.local\wdrive\Secured\Divisions\E220595\GIS\02_Maps_ACH_ACH\ACH035_PhotoSurvey\Log\ACH035_PhotoSurveyLog_20250805_05.aprx 5/08/2025

Photo Survey Log- SU34
Map 224 of 245

Hunter Transmission Project
Aboriginal Cultural Heritage Assessment
Figure Appendix

EMM
creating opportunities

KEY

- Photographic record

Survey unit
- SU31
- SU34

Project impact area
- Upgrades to existing transmission line (lines 5A1 and 5A2)
- Access track

Existing environment
- Minor road
- Vehicular track
- State forest

INSET KEY
- Major road
- HTP corridor
- NPWS reserve
- State forest

\\emm.local\xdrive\Secured\Divisions\E220595\GIS\02_Maps_ACH_ACH\ACH035_PhotoSurveyLog\ACH035_PhotoSurveyLog_20250805_05.aprx 5/08/2025

Source: EMM (2025); bECA (2025); DCSSS (2024); ESRI (2025); GA (2009); DPIE (2023)

0 250 500 m

GDA2020 MGA Zone 56

N

Photo Survey Log- SU34
Map 225 of 245

Hunter Transmission Project
Aboriginal Cultural Heritage Assessment
Figure Appendix

EMM
creating opportunities

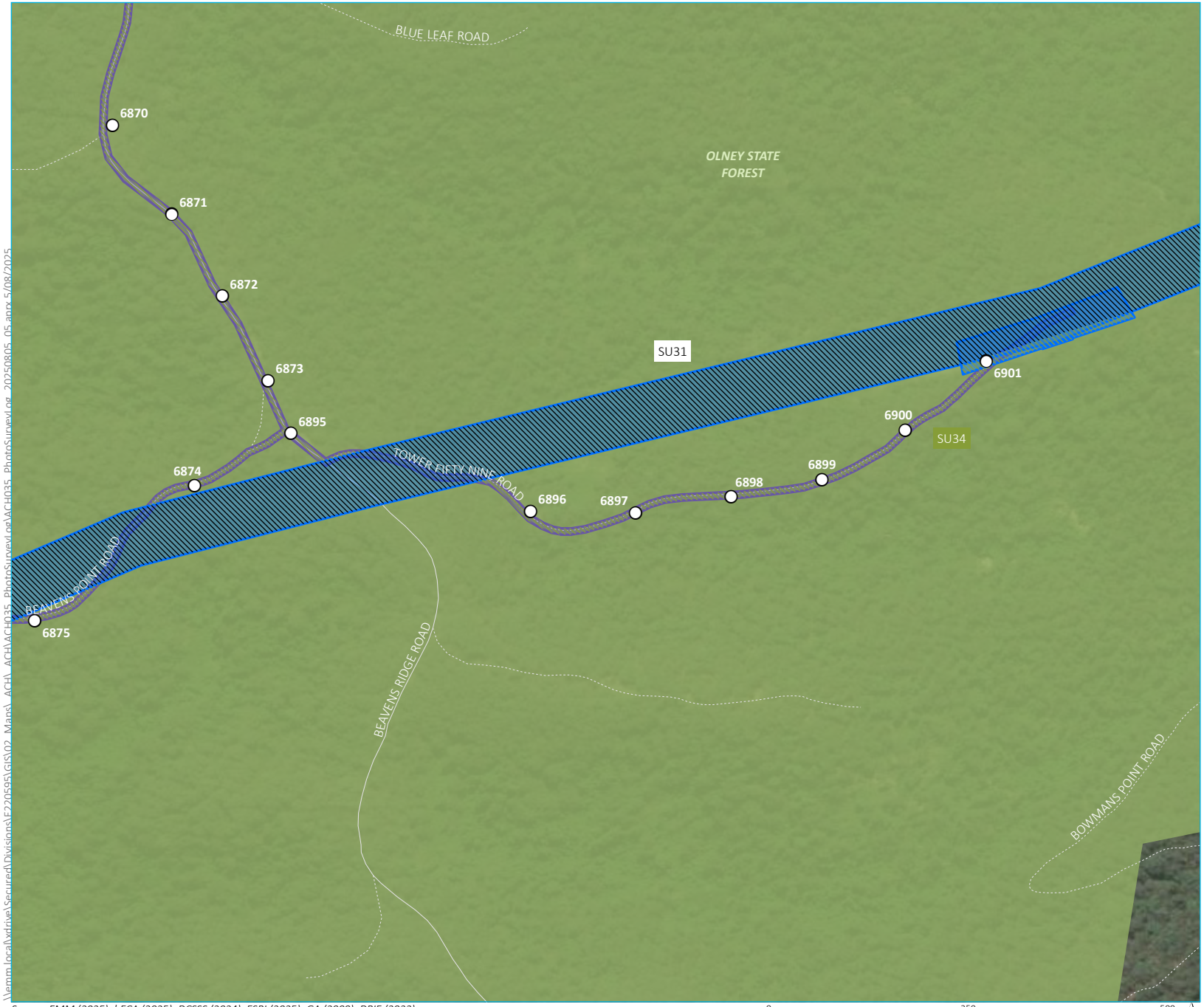

KEY

- Photographic record

Survey unit
- SU31
- SU34

Project impact area
- Upgrades to existing transmission line (lines 5A1 and 5A2)
- Access track

Existing environment
- Minor road
- Vehicular track
- State forest

INSET KEY
- Major road
- HTP corridor
- NPWS reserve
- State forest

\\emm.local\wdrive\Secured\Divisions\E220595\GIS\02_Maps_ACH_ACH\ACH035_PhotoSurveyLog\ACH035_PhotoSurveyLog_20250805_05.aprx 5/08/2025

Source: EMM (2025); bECA (2025); DCSSS (2024); ESRI (2025); GA (2009); DPIE (2023)

0 250 500 m

GDA2020 MGA Zone 56

N

Photo Survey Log- SU34
Map 226 of 245

Hunter Transmission Project
Aboriginal Cultural Heritage Assessment
Figure Appendix

EMM
creating opportunities

KEY

- Photographic record

Existing environment

- Minor road
- Vehicular track
- State forest
- NPWS reserve

INSET KEY

- Major road
- HTP corridor
- NPWS reserve
- State forest

Source: EMM (2025); bECA (2025); DCSSS (2024); ESRI (2025); GA (2009); DPIE (2023)

0 250 500 m

GDA2020 MGA Zone 56

N

\\emm.local\xdrive\Secured\Divisions\E220595\GIS\02_Maps_ACH_ACH\ACH035_PhotoSurveyLog\ACH035_PhotoSurveyLog_20250805_05.aprx 5/08/2025

Photo Survey Log- SU34
Map 227 of 245

Hunter Transmission Project
Aboriginal Cultural Heritage Assessment
Figure Appendix

EMM
creating opportunities

KEY

- Photographic record

Existing environment
- Minor road
- Vehicular track

WATERBODY
- Named watercourse
- State forest
- NPWS reserve

INSET KEY
- Major road
- HTP corridor
- NPWS reserve
- State forest

\\emm.local\wdrive\Secured\Divisions\E220595\GIS\02_Maps_ACH_ACH\ACH035_PhotoSurveyLog\ACH035_PhotoSurveyLog_20250805_05.aprx 5/08/2025

Source: EMM (2025); bECA (2025); DCSSS (2024); ESRI (2025); GA (2009); DPIE (2023)

0 250 500 m

GDA2020 MGA Zone 56

N

Photo Survey Log- SU34
Map 228 of 245

Hunter Transmission Project
Aboriginal Cultural Heritage Assessment
Figure Appendix

EMM
creating opportunities

KEY

- Photographic record

Existing environment

- Minor road
- Vehicular track
- State forest

INSET KEY

- Major road
- HTP corridor
- NPWS reserve
- State forest

\\emm.local\wdrive\Secured\Divisions\EF220595\GIS\02_Maps_ACH_ACH\ACH035_PhotoSurveyLog\ACH035_PhotoSurveyLog_20250805_05.aprx 5/08/2025

Source: EMM (2025); bECA (2025); DCSSS (2024); ESRI (2025); GA (2009); DPIE (2023)

0 250 500 m

GDA2020 MGA Zone 56

N

Photo Survey Log- SU34
Map 229 of 245

Hunter Transmission Project
Aboriginal Cultural Heritage Assessment
Figure Appendix

EMM
creating opportunities

KEY

- Photographic record

Existing environment

- Minor road
- Vehicular track
- State forest

INSET KEY

- Major road
- HTP corridor
- NPWS reserve
- State forest

\\emm.local\wdrive\Secured\Divisions\E220595\GIS\02_Maps_ACH_ACH\ACH035_PhotoSurvey\Log\ACH035_PhotoSurveyLog_20250805_05.aprx 5/08/2025

Source: EMM (2025); bECA (2025); DCSSS (2024); ESRI (2025); GA (2009); DPIE (2023)

0 250 500 m

GDA2020 MGA Zone 56

N

Photo Survey Log- SU34
Map 230 of 245

Hunter Transmission Project
Aboriginal Cultural Heritage Assessment
Figure Appendix

EMM
creating opportunities

KEY

- Photographic record

Existing environment

- Minor road
- Vehicular track
- State forest

INSET KEY

- Major road
- HTP corridor
- NPWS reserve
- State forest

Source: EMM (2025); bECA (2025); DCSSS (2024); ESRI (2025); GA (2009); DPIE (2023)

0 250 500 m

GDA2020 MGA Zone 56

N

\\emm.local\wdrive\Secured\Divisions\E220595\GIS\02_Maps_ACH_ACH\ACH035_PhotoSurveyLog\ACH035_PhotoSurveyLog_20250805_05.aprx 5/08/2025

Photo Survey Log- SU34
Map 231 of 245

Hunter Transmission Project
Aboriginal Cultural Heritage Assessment
Figure Appendix

EMM
creating opportunities

KEY

- Photographic record

Existing environment
- Minor road
- Vehicular track

WATERBODY
- Named watercourse
- State forest

INSET KEY
- Major road
- HTP corridor
- NPWS reserve
- State forest

Source: EMM (2025); bECA (2025); DCSSS (2024); ESRI (2025); GA (2009); DPIE (2023)

0 250 500 m

GDA2020 MGA Zone 56

N

\\emm.local\wdrive\Secured\Divisions\E220595\GIS\02_Maps_ACH_ACH\ACH035_PhotoSurveyLog\ACH035_PhotoSurveyLog_20250805_05.aprx 5/08/2025

Photo Survey Log- SU34
Map 232 of 245

Hunter Transmission Project
Aboriginal Cultural Heritage Assessment
Figure Appendix

EMM
creating opportunities

KEY

- Photographic record

Existing environment

- Minor road
- Vehicular track
- State forest

INSET KEY

- Major road
- HTP corridor
- NPWS reserve
- State forest

\\emm.local\vdrive\Secured\Divisions\E220595\GIS\02_Maps_ACH_ACH\ACH035_PhotoSurveyLog\ACH035_PhotoSurveyLog_20250805_05.aprx 5/08/2025

Source: EMM (2025); bECA (2025); DCSSS (2024); ESRI (2025); GA (2009); DPIE (2023)

0 250 500 m

GDA2020 MGA Zone 56

N

Photo Survey Log- SU34
Map 233 of 245

Hunter Transmission Project
Aboriginal Cultural Heritage Assessment
Figure Appendix

EMM
creating opportunities

KEY

- Photographic record

Survey unit

- SU31
- SU34

Project impact area

- Upgrades to existing transmission line (lines 5A1 and 5A2)
- Access track

Existing environment

- Minor road
- Vehicular track
- NPWS reserve
- State conservation area

INSET KEY

- Major road
- HTP corridor
- NPWS reserve
- State forest

Photo Survey Log- SU34
Map 234 of 245

Hunter Transmission Project
Aboriginal Cultural Heritage Assessment
Figure Appendix

EMM
creating opportunities

Source: EMM (2025); bECA (2025); DCSSS (2024); ESRI (2025); GA (2009); DPIE (2023)

0 250 500 m

GDA2020 MGA Zone 56

N

\\emm.local\vdrive\Secured\Divisions\EF220595\GIS\02_Maps_ACH_ACH\ACH035_PhotoSurveyLog\ACH035_PhotoSurveyLog_20250805_05.aprx 5/08/2025

KEY

- Photographic record

Survey unit
- SU30
- SU31
- SU34

Project impact area
- HTP corridor
- Upgrades to existing transmission line (lines 5A1 and 5A2)
- Access track

Existing environment
- Minor road
- Vehicular track
- State forest
- State conservation area

INSET KEY
- Major road
- HTP corridor
- NPWS reserve
- State forest

Source: EMM (2025); bECA (2025); DCSSS (2024); ESRI (2025); GA (2009); DPIE (2023)

0 250 500 m

GDA2020 MGA Zone 56

N

\\emm.local\vdrive\Secured\Divisions\E220595\GIS\02_Maps_ACH_ACH\ACH035_PhotoSurveyLog\ACH035_PhotoSurveyLog_20250805_05.aprx 5/08/2025

Photo Survey Log- SU34
Map 235 of 245

Hunter Transmission Project
Aboriginal Cultural Heritage Assessment
Figure Appendix

EMM
creating opportunities

KEY

- Photographic record

Survey unit
- SU31
- SU34

Project impact area
- Upgrades to existing transmission line (lines 5A1 and 5A2)
- Access track

Existing environment
- Minor road
- Vehicular track
- State forest
- NPWS reserve
- State conservation area

INSET KEY
- Major road
- HTP corridor
- NPWS reserve
- State forest

Source: EMM (2025); bECA (2025); DCSSS (2024); ESRI (2025); GA (2009); DPIE (2023)

0 250 500 m

GDA2020 MGA Zone 56

N

\\emm.local\wdrive\Secured\Divisions\E220595\GIS\02_Maps_ACH_ACH\ACH035_PhotoSurveyLog\ACH035_PhotoSurveyLog_20250805_05.aprx 5/08/2025

Photo Survey Log- SU34
Map 236 of 245

Hunter Transmission Project
Aboriginal Cultural Heritage Assessment
Figure Appendix

EMM
creating opportunities

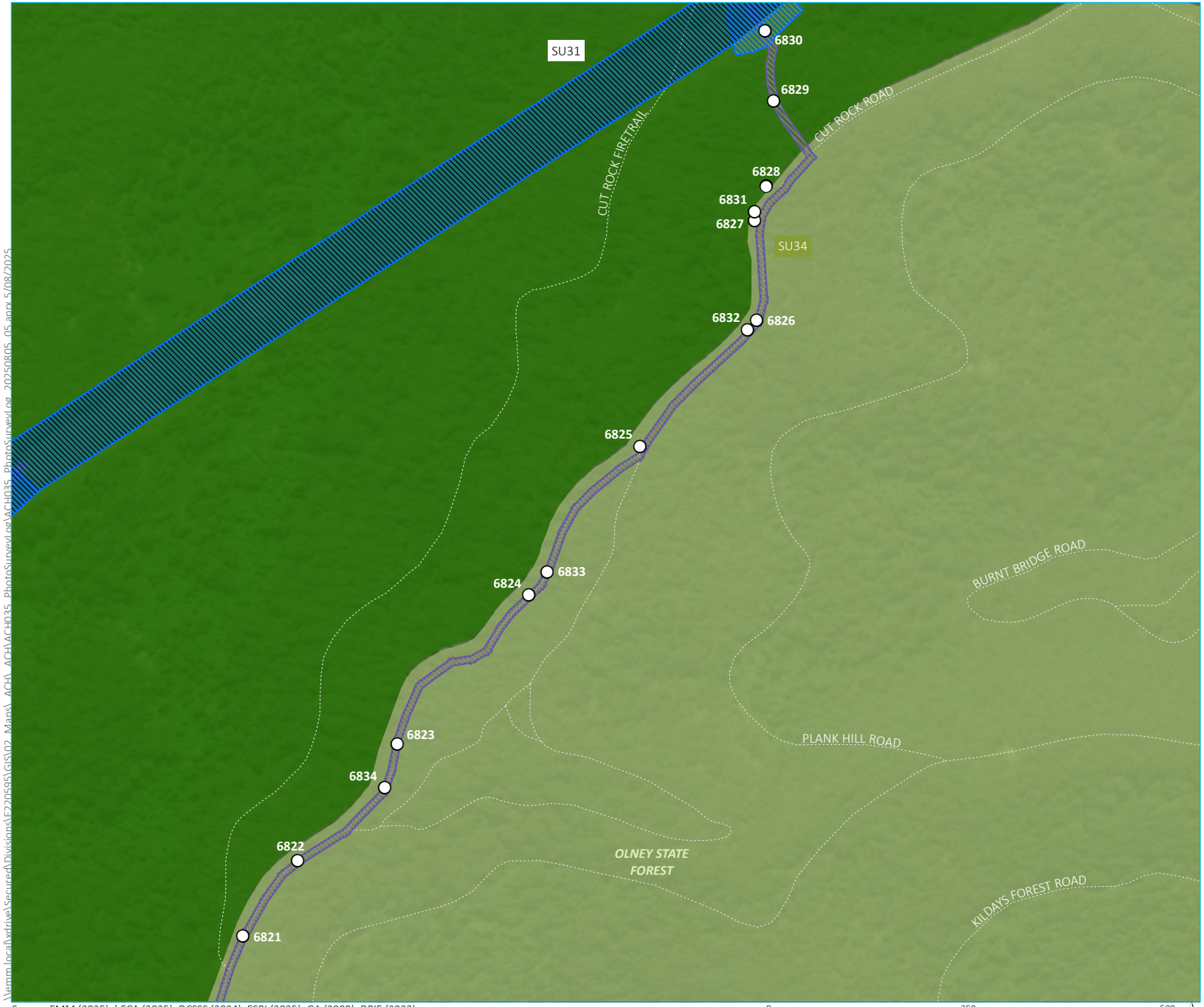

KEY

- Photographic record

Survey unit
- SU31
- SU34

Project impact area
- Upgrades to existing transmission line (lines 5A1 and 5A2)
- Access track

Existing environment
- Vehicular track
- State forest
- State conservation area

INSET KEY
- Major road
- HTP corridor
- NPWS reserve
- State forest

Photo Survey Log- SU34
Map 237 of 245

Hunter Transmission Project
Aboriginal Cultural Heritage Assessment
Figure Appendix

Source: EMM (2025); bECA (2025); DCSSS (2024); ESRI (2025); GA (2009); DPIE (2023)

0 250 500 m
GDA2020 MGA Zone 56

N

creating opportunities

\\emm.local\vdrive\Secured\Divisions\E220595\GIS\02_Maps_ACH_ACH\ACH035_PhotoSurveyLog\ACH035_PhotoSurveyLog_20250805_05.aprx 5/08/2025

KEY

- Photographic record

Survey unit

- SU34

Project impact area

- Access track

Existing environment

- Major road
- Vehicular track
- State conservation area

INSET KEY

- Major road
- HTP corridor
- NPWS reserve
- State forest

\\emm.local\xdrive\Secured\Divisions\EF220595\GIS\02_Maps_ACH_ACH\ACH035_PhotoSurveyLog\ACH035_PhotoSurveyLog_20250805_05.aprx 5/08/2025

Source: EMM (2025); bECA (2025); DCSSS (2024); ESRI (2025); GA (2009); DPIE (2023)

0 250 500 m

GDA2020 MGA Zone 56

N

Photo Survey Log- SU34
Map 238 of 245

Hunter Transmission Project
Aboriginal Cultural Heritage Assessment
Figure Appendix

EMM
creating opportunities

KEY

- Photographic record

Survey unit
- SU31
- SU34

Project impact area
- Upgrades to existing transmission line (lines 5A1 and 5A2)
- Access track

Existing environment
- Minor road
- Vehicular track
- State forest
- State conservation area

INSET KEY
- Major road
- HTP corridor
- NPWS reserve
- State forest

Photo Survey Log- SU34
Map 239 of 245

Hunter Transmission Project
Aboriginal Cultural Heritage Assessment
Figure Appendix

EMM creating opportunities

Source: EMM (2025); bECA (2025); DCSSS (2024); ESRI (2025); GA (2009); DPIE (2023)

0 250 500 m

GDA2020 MGA Zone 56

N

\\emm.local\vdrive\Secured\Divisions\EF220595\GIS\02_Maps_ACH_ACH\ACH035_PhotoSurveyLog\ACH035_PhotoSurveyLog_20250805_05.aprx 5/08/2025

KEY

- Photographic record

Survey unit

- SU31
- SU34

Project impact area

- Upgrades to existing transmission line (lines 5A1 and 5A2)
- Access track

Existing environment

- Major road
- Minor road
- Vehicular track

INSET KEY

- Major road
- HTP corridor
- NPWS reserve
- State forest

\\emm.local\xtdrive\Secured\Divisions\E220595\GIS\02_Maps_ACH_ACH\ACH035_PhotoSurveyLog\ACH035_PhotoSurveyLog_20250805_05.aprx 5/08/2025

Source: EMM (2025); bECA (2025); DCSSS (2024); ESRI (2025); GA (2009); DPIE (2023)

0 250 500 m

GDA2020 MGA Zone 56

N

Photo Survey Log- SU34
Map 240 of 245

Hunter Transmission Project
Aboriginal Cultural Heritage Assessment
Figure Appendix

EMM
creating opportunities

KEY

- Photographic record

Survey unit
- SU31
- SU34

Project impact area
- Upgrades to existing transmission line (lines 5A1 and 5A2)
- Access track

Existing environment
- Major road
- Minor road
- Vehicular track

INSET KEY
- Major road
- HTP corridor
- NPWS reserve
- State forest

Photo Survey Log- SU34
Map 241 of 245

Hunter Transmission Project
Aboriginal Cultural Heritage Assessment
Figure Appendix

EMM creating opportunities

Source: EMM (2025); bECA (2025); DCSSS (2024); ESRI (2025); GA (2009); DPIE (2023)

0 250 500 m

GDA2020 MGA Zone 56

N

\\emm.local\xdrive\Secured\Divisions\E220595\GIS\02_Maps\ACH\ACH035_PhotoSurveyLog\ACH035_PhotoSurveyLog_20250805_05.aprx 5/08/2025

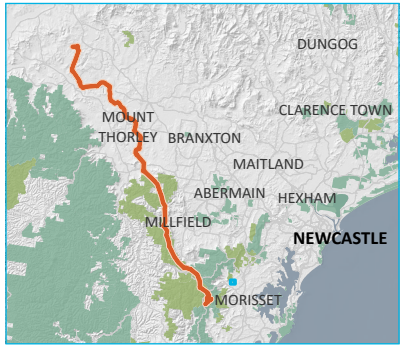

KEY

- Photographic record

Survey unit

- SU31
- SU34

Project impact area

- Upgrades to existing transmission line (lines 5A1 and 5A2)
- Access track

Existing environment

- Minor road
- Vehicular track
- State forest

INSET KEY

- Major road
- HTP corridor
- NPWS reserve
- State forest

\\emm.local\xdrive\Secured\Divisions\EF220595\GIS\02_Maps_ACH_ACH\ACH035_PhotoSurveyLog\ACH035_PhotoSurveyLog_20250805_05.aprx 5/08/2025

Source: EMM (2025); bECA (2025); DCSSS (2024); ESRI (2025); GA (2009); DPIE (2023)

0 250 500 m

GDA2020 MGA Zone 56

N

Photo Survey Log- SU34
Map 242 of 245

Hunter Transmission Project
Aboriginal Cultural Heritage Assessment
Figure Appendix

EMM
creating opportunities

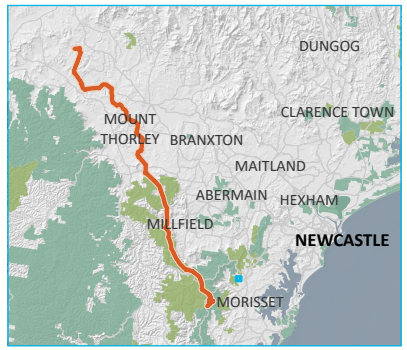

KEY

- Photographic record

Survey unit
- SU31
- SU34

Project impact area
- Upgrades to existing transmission line (lines 5A1 and 5A2)
- Access track

Existing environment
- Minor road
- Vehicular track

INSET KEY
- Major road
- HTP corridor
- NPWS reserve
- State forest

\\emm.local\vdrive\Secured\Divisions\E220595\GIS\02_Maps_ACH_ACH\ACH035_PhotoSurveyLog\ACH035_PhotoSurveyLog_20250805_05.aprx 5/08/2025

Source: EMM (2025); bECA (2025); DCSSS (2024); ESRI (2025); GA (2009); DPIE (2023)

0 250 500 m

GDA2020 MGA Zone 56

N

Photo Survey Log- SU34
Map 243 of 245

Hunter Transmission Project
Aboriginal Cultural Heritage Assessment
Figure Appendix

EMM
creating opportunities

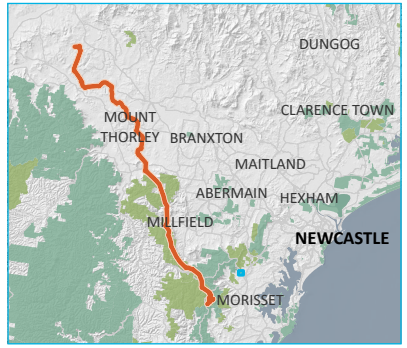

KEY

- Photographic record

Survey unit
- SU31
- SU34

Project impact area
- Upgrades to existing transmission line (lines 5A1 and 5A2)
- Access track

Existing environment
- Minor road
- Vehicular track
- State forest

INSET KEY
- Major road
- HTP corridor
- NPWS reserve
- State forest

\\emm.local\vdrive\Secured\Divisions\EF220595\GIS\02_Maps_ACH_ACH\ACH035_PhotoSurveyLog\ACH035_PhotoSurveyLog_20250805_05.aprx 5/08/2025

Source: EMM (2025); bECA (2025); DCSSS (2024); ESRI (2025); GA (2009); DPIE (2023)

0 250 500 m

GDA2020 MGA Zone 56

N

Photo Survey Log- SU34
Map 244 of 245

Hunter Transmission Project
Aboriginal Cultural Heritage Assessment
Figure Appendix

EMM
creating opportunities

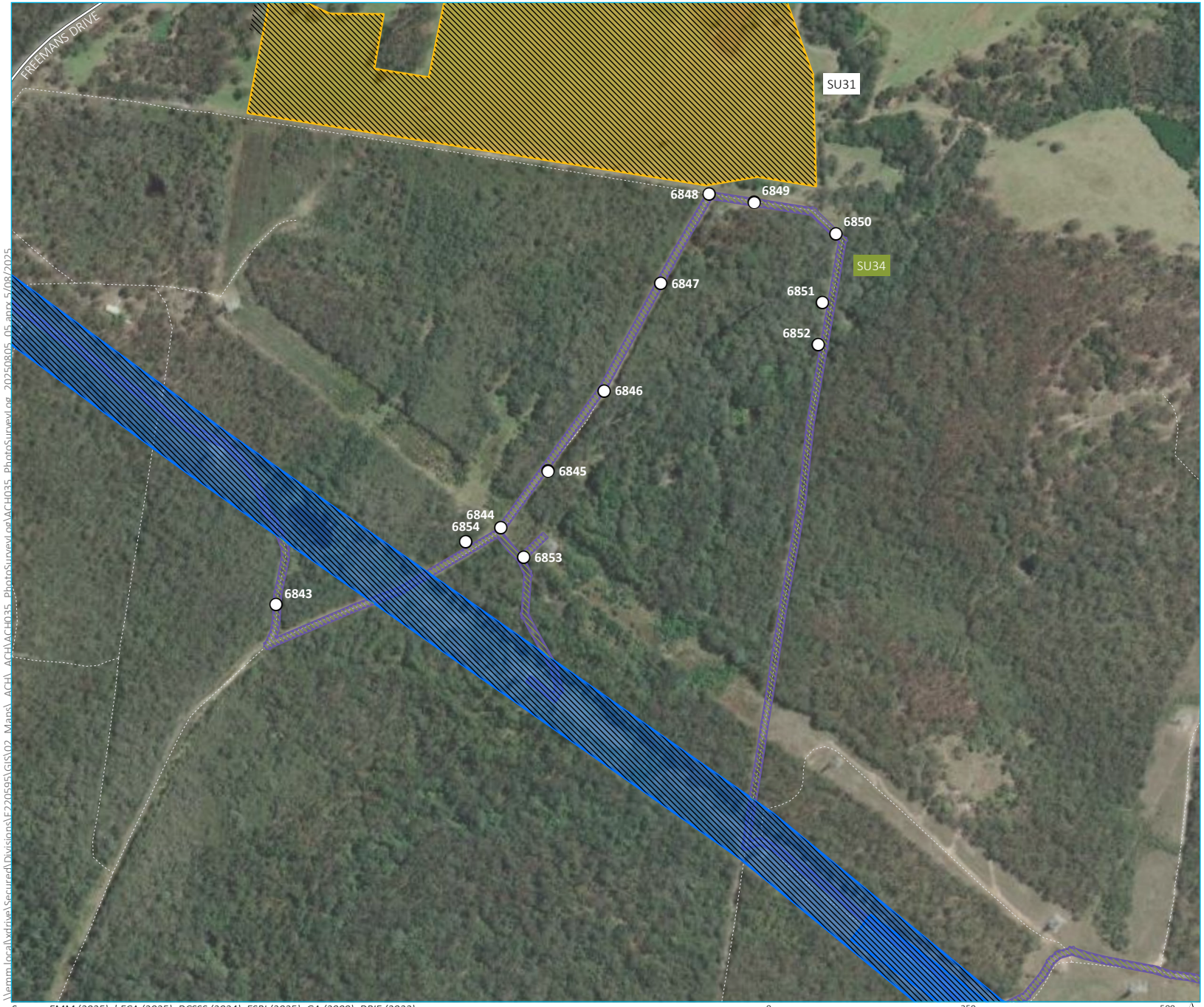

KEY

Photographic record

Survey unit
- SU31
- SU34

Project impact area
- Construction support site
- Upgrades to existing transmission line (lines 5A1 and 5A2)
- Access track

Existing environment
- Major road
- Vehicular track

INSET KEY
- Major road
- HTP corridor
- NPWS reserve
- State forest

\\emm.local\vdrive\Secured\Divisions\EF220595\GIS\02_Maps_ACH_ACH\ACH035_PhotoSurveyLog\ACH035_PhotoSurveyLog_20250805_05.aprx 5/08/2025

Source: EMM (2025); bECA (2025); DCSSS (2024); ESRI (2025); GA (2009); DPIE (2023)

0 250 500 m

GDA2020 MGA Zone 56

N

Photo Survey Log- SU34
Map 245 of 245

Hunter Transmission Project
Aboriginal Cultural Heritage Assessment
Figure Appendix

EMM
creating opportunities